Part I—Telegraph-News Sheet—14 Pages.

The Los Angeles Times

MAXIMUM TEMPERATURES: LOS ANGELES, 102; Boston, 70; New York, 78; Washington 80; Pittsburgh, 88; Cincinnati, 90; Chicago, 86; Kansas City, 72; St. Paul, 60; Jacksonville, 82

Per Month, 75 Cents, or 2½ Cents a Copy. THURSDAY MORNING, SEPTEMBER 16, 1909. On All News Stands, Trains and Streets. | 5 CENTS.

SETTLED.

BALLINGER UPHELD.

President Criticises Pinchot Policy.

Glavis, Who Brought Charges, Will Be Dismissed from Service.

Administration and Cabinet Official in Harmony on Conservation.

Secretary Exonerated from Charges of Misusing His Position.

[ASSOCIATED PRESS NIGHT REPORT.]

ALBANY (N. Y.) Sept. 15.—President Taft has exonerated Secretary of the Interior Ballinger in the matter of the charges filed by L. R. Glavis, chief of the field division of the General Land Office, in connection with the Cunningham coal land claims in Alaska.

In a statement given out today the President declares Mr. Glavis's case embraced only "shreds of suspicion without circumstantial evidence."

Mr. Taft also grants Secretary Ballinger's request for authority to dismiss Mr. Glavis from the service of the government "for unjustly impeaching the official integrity of his superior officer," and takes occasion to review evidence in the so-called "water power trust" and other cases to refute the charges that the Secretary of the Interior is out of sympathy with the policy of the administration in favor of the conservation of natural resources.

PRESIDENT'S LETTER.

The statement, which is in the form of a letter to Secretary Ballinger, written before President Taft left his summer home at Beverly, follows:

"BEVERLY (Mass.) Sept. 13, 1909.—My dear sir: On the 18th day of August, 1909, Mr. L. R. Glavis, chief of [illegible] with headquarters at Seattle, Wash., called upon me here and submitted a statement or report relating to the conduct of the Interior Department and particularly to the action of yourself, Assistant Secretary Pierce, Commissioner of the General Land Office Dennett, and Chief of Feld Service Schwartz, in referenec to the so-called Cunningham group of land claims in Alaska. Mr. Glavis's report does not formulate his charges, but by insinuation and innuendo as well as by direct averment, he does charge that each one of you, while a public officer, has taken steps to aid the Cunningham claimants to secure patents based on claims that you know or have reason to believe fraudulent and unlawful.

"The report, which is voluminous and contains telegrams, letters and public documents, I directed to be copied and sent to you and to the other officers involved. You and each of the other gentlemen named have now made written answers to the statement of Mr. Glavis and accompanied them by additional exhibits taken from the records of the Interior Department, as well as by private letters.

SPECTERS OF SUSPICION.

"I have examined the whole record most carefully and have reached a very definite conclusion. It is impossible for me in announcing this conclusion to accompany it with a review of the charges and the evidence on both sides. It is sufficient to say that the case Mr. Glavis attempted to make embraces only specters of suspicions without any substantial evidence to sustain his attack.

"The whole record shows that Mr. Glavis was honestly convinced of the illegal character of the claims in the Cunningham group and that he was seeking evidence to defeat the claims. But it also shows that there was delay on his part in preparing the evidence with which to bring this with other claims to hearing, and that justice to the claimants required more speedy action than the department, through Mr. Glavis, seems to have taken.

"Mr. Glavis seeks, by quoting from a single telegram, to show that at one time the department wished to delay him in his investigations of the Alaska claims and at another time unduly to hurry him, and he attempts to prove these two circumstances by citing telegrams and correspondence without disclosing other circumstances and correspondence which he knew, or had under his control, and which do show an entirely proper reason for the action which in each case was directed to be taken. In other words, the reading of the whole record leaves no doubt that in his zeal to convict yourself, Acting Secretary Pierce, Commissioner Dennett and Mr. Schwartz, he did not give me the benefit of information which he had that would have thrown light on the transactions, showing them to be consistent with an impartial attitude on your part toward the claims in question.

EXPRESSES CONFIDENCE.

"The great responsibility of Cabinet positions demands the selection therefor of men of the highest character and integrity. oPssession of these qualities, as well as an ability and experience which especially fitted you to direct the affairs of the Department of the Interior, warranted your appointment as secretary. Duty to the country, to you and to myself requires that any aspersion upon the propriety of your acts or those of your subordinates be promptly met and carefully considered to the end that if justified, proper

(Continued on Fifth Page.)

Gen. Arthur MacArthur,
U.S.A., retired, who is being mentioned to succeed La Follette in Senate.

POLITICAL.

GEN. MACARTHUR FOR SENATOR.

RETIRED ARMY OFFICER MAY SUCCEED LA FOLLETTE.

Conservative Wing of Republican Party in Wisconsin Booming General, Who Is Popular With People of State—Candidacy Much Discussed at Fair in Milwaukee.

[BY DIRECT WIRE TO THE TIMES.]

MILWAUKEE (Wis.) Sept. 15.—[Exclusive Dispatch.] Lieut.-Gen. Arthur MacArthur is being boomed as a candidate for United States Senator to succeed United State Senator La Follette. A host of people are in the city this week in attendance on the State fair and the MacArthur Senatorial talk is uppermost in the minds of those politically inclined. The MacArthur [illegible] by the conservative wing of the Republican party, as opposed to the La Follette wing.

Since his retirement from the United States army, Gen. MacArthur has taken up his residence in Milwaukee. He is popular with the people of the State and his supporters maintain that he would be a strong candidate against La Follette.

AFTER FIFTY YEARS.

Woman Seeks Divorce as Celebration of Golden Wedding Anniversary. Ten Children.

[BY DIRECT WIRE TO THE TIMES.]

ST. LOUIS, Sept. 15.—[Exclusive Dispatch.] Legal freedom by means of a divorce seems more desired by Mrs. Mary C. Dedoyard than an opportunity to celebrate her golden wedding. July 28 next will be the fiftieth anniversary of her marriage to John G. Dedoyard, but she has sued for divorce. She is 69 years old and he is 70.

They have had ten children, five of whom are still living and married. Mrs. Dedoyard alleges that her husband failed for a quarter of a century to support his family and this duty fell upon her shoulders. She also charges that he drank and was abusive.

Dedoyard denies his wife's charges.

TEACHERS INDISCREET.

Principal and Woman Tutor Gone All Night on Buggy Ride Resign Under Fire.

[BY DIRECT WIRE TO THE TIMES.]

STEELE (Mo.) Sept. 15.—[Exclusive Dispatch.] Rather than stand trial before the school board on charges of improper conduct, Prof. R. F. Hubbard, principal, and Miss Alma McKay, assistant, tendered their resignations as teachers in the Steele public school today. Prof. Hubbard and Miss McKay promised County Superintendent Stearns not to teach again in Pemiscot county.

An all-night buggy ride a week ago caused the summary dismissal of the two teachers by the school board. Prof. Hubbard and Miss McKay left Steele in a buggy at 3 o'clock p.m. September 7, ostensibly to go to Yarby, Ark., fifteen miles away. It was 2 o'clock a.m. when they returned.

MRS. MORRIS NEAR DEATH.

CHICAGO, Sept. 15.—Mrs. Nelson Morris, widow of the Chicago packer, is near death near Paris, suffering from injuries received in a motor car accident, according to word received today. The accident occurred near Sainte Bleu, near Paris.

TO THE POLE WITH COOK.

The second installment of Dr. Cook's stirring narrative of the trip to and discovery of the North Pole will appear in The Times tomorrow. This copyrighted 25,000-word account, written and signed by the explorer himself, and printed exclusively by The Times in the Southwest, is attracting deep interest. It is a graphic narrative of adventure and history making in the land of everlasting winter.

ON HIS WAY.

TALKS TO CROWDS.

President Starts on Long Trip.

Exchanges Compliments With Gov. Hughes; Is in Rare Good Humor.

Celebrates His Fifty-second Birthday by Beginning Nation Study.

Vice-Pesident Sherman Fails to Reach His Chief; Sends Box of Candy.

[ASSOCIATED PRESS NIGHT REPORT.]

SYRACUSE (N. Y.) Sept. 15.—After traversing today the great States of Massachusetts and New York, President Taft tonight was skirting the southern shores of Lake Erie on his way to Chicago, where he will arrive at 11:30 o'clock a.m. tomorrow to make his first important stop on a 13,000-mile tour of the West and South.

Whenever the train stopped today on its run from Boston there were large crowds at the railway stations and the President was greeted with enthusiastic cheering. In Massachusetts, Mr. Taft spoke at Worcester, Springfield and Pittsfield.

Entering New York, he was greeted at Albany by Gov. Hughes and both made little talks to the depot throng which cheered the State and Federal executives with equal enthusiasm. Gov. Hughes became the President's guest on the run from Albany to Syracuse and had dinner with him on the car Mayflower.

IN RARE GOOD HUMOR.

President Taft was in rare good humor today. He seemed happy that the journey had at last begun. He said he believed the long trip would bring him in closer touch with the people than any other plan which could be devised. Mr. Taft said the more he could see of the country and the people during his term of office, the better President he would make.

Mr. Taft and Gov. Hughes are pronounced admirers of one another and their meetings are always characterized by many exchanges of graceful and earnest compliments. Today President Taft told of the splendid work Gov. Hughes had done for him, and the Governor replied that the President could never call upon him in vain.

PRESIDENT'S BIRTHDAY.

Today was the President's fifty-second birthday and he received many congratulations and messages of good will.

The President set a precedent for the trip by electing to run on a slow schedule. The New York Central lines surrounded the train with every precaution for its safety. Three men always were on the engine and prominent representatives of the traffic department were aboard from the start.

Vice-President Sherman made a vain effort to see the President at Utica, Mr. Sherman's home city. It was not known that the Vice-President was at home or would be at the station. The train stopped about thirty seconds for orders. Mr. Sherman clambered aboard the rear end and was making his way toward the President's room when the conductor, not knowing the Vice-President was aboard, gave the signal to go ahead. Mr. Sherman shouted that he was not able to go to Syracuse and hopped off. He left behind a five-pound box of candy as a birthday present.

LOUISIANA WOMEN TO FIGURE IN TAFT TRIP.

[BY DIRECT WIRE TO THE TIMES.]

NEW ORLEANS, Sept. 15.—[Exclusive Dispatch.] The Women's National River and Harbors Congress, of which Mrs. Hoyle Tomkies of Shreveport is president, will ask W. K. Kavanaugh, president of the Lakes-to-the-Gulf Deep Waterway Association, to give the members of the congress a place on the programme of the association's convention, which is to be held here next month and to recognize their delegates. A representative of the women's congress called on the officials of the Progressive Union today, and was referred to Mr. Kavanaugh.

Some of the women of New Orleans have been prone to criticise the committee, which, in arranging the Taft trip from St. Louis to New Orleans, barred women from the Presidential fleet.

PRESIDENT STARTS IN JOYFUL HUMOR.

[ASSOCIATED PRESS NIGHT REPORT.]

BOSTON, Sept. 15.—Well tanned by more than five weeks on the golf links, and invigorated by the salt sea breezes of Massachusetts Bay, President Taft closed his forty-day vacation today and in excellent voice, started on his 13,000-mile swing around the country.

The President is looking forward to a delightful two months in which he will meet thousands of people and proclaim the purposes of the new administration.

President Taft began his speechmaking tour last night at the banquet of the Chamber of Commerce of Boston. He will resume in Chicago.

The Presidential party was driven from the Hotel Touraine, at 9:30 a.m.,

(Continued on Fourth Page.)

IS IN CRITICAL CONDITION AFTER OPERATION.

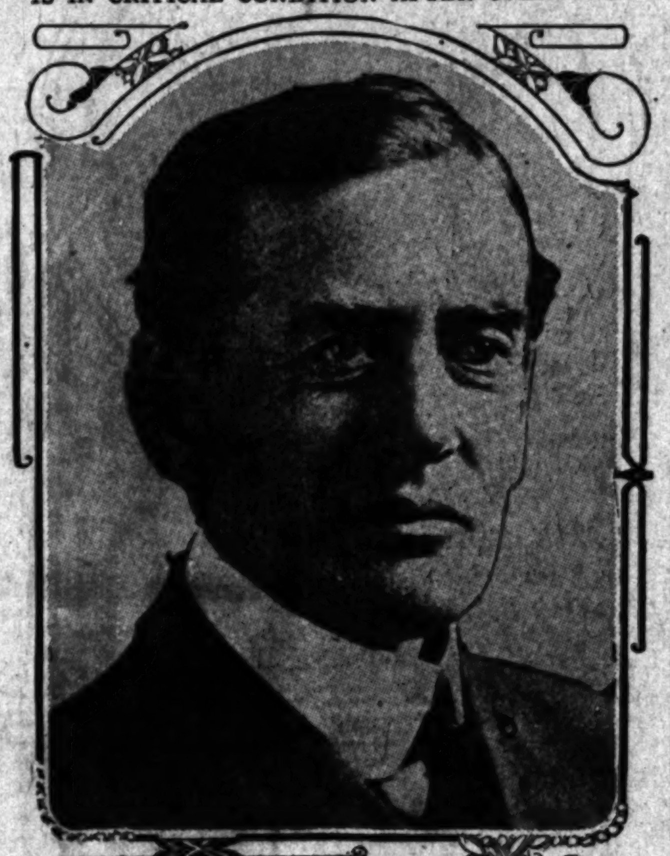

John A. Johnson,
Governor of Minnesota, who last night was reported in serious condition as result of operation at Rochester hospital.

IN THE BALANCE.

GOV. JOHN JOHNSON IN CRITICAL CONDITION.

Minnesota's Chief Executive Undergoes Operation and Latest Bulletin at Midnight Reports Him a Very Sick Man.

[BY DIRECT WIRE TO THE TIMES.]

ROCHESTER (Minn.) Sept. 15.—[Exclusive Dispatch.] John A. Johnson, Governor of Minnesota, lies tonight in St. Mary's Hospital in a critical condition, a result of an operation this morning for adhesion of the bowels and hernia. Gov. Johnson entered the operating-room at 8:30 o'clock this morning and was taken to his room at 11:30 o'clock. He became conscious at about 12:30 o'clock.

Dr. William J. Mayo of this city was the surgeon in charge and late in the afternoon issued a statement that the operation was successful and entirely satisfactory to him. Visiting doctors who were in the operating room state that his case is a most serious one but the excellent condition in which he was at the time of the operation would probably pull him through.

The operation upon the Governor revealed the fact that his case was much more serious than at first thought. Besides the original diagnosis it was found that an abcess had formed and recently broken.

This afternoon he appeared comfortable and slept a little while. Later, however, he became worse and suffered intensely from pain as a result of the operation. No one is allowed to see the Governor, but bulletins on his condition were issued until midnight.

According to one in authority the operation was a serious one, also difficult, and the crisis in the case will not be reached for at least five days. He is bearing his pain and sufferings with a great deal of fortitude and personally feels no alarm over the outcome.

Mrs. Johnson is at his bedside tonight and will remain at the hospital all night or until they feel assured that the patient is perfectly safe. She has been at the hospital all day and was in an adjoining room while the operation was in progress and tonight is much fatigued with the strenuous day.

At 10 o'clock tonight Dr. W. J. Mayo, who performed the operation, was called to the hospital in double quick time and a hurried consultation followed. It was thought that the Governor had a sudden sinking spell but a bulletin issued directly afterward stated that he was much better than two hours before. Dr. McNevin in an interview stated at 10:30 o'clock that the Governor was a very sick man and his recovery was much in doubt although he thought he will survive the night. The following bulletin has just been issued:

"Gov. Johnson is a very sick man. He is resting now. Pulse 150 to 160; temperature subnormal, 97¼. No sleeping powders have been administered as yet."

PHYSICIANS' STATEMENT.

[ASSOCIATED PRESS NIGHT REPORT.]

ROCHESTER (Minn.) Sept. 15.—Gov. Johnson was somewhat improved late tonight and his physicians said that he would survive the night.

Dr. C. F. McNevin, house physician, issued the following bulletin:

"Gov. Johnson has taken a turn for the better. His pulse is better, being down to 140. His abdominal pains have been relieved by vomiting, and he apparently has passed successfully through the first crisis of the shock following the operation.

"He is still restless, but I have hope that I soon will be enabled to get him to sleep. His temperature is almost normal."

MEXICO REJOICES.

GEN. DIAZ'S BIRTHDAY IS WIDELY OBSERVED.

[ASSOCIATED PRESS NIGHT REPORT.]

CITY OF MEXICO, Sept. 15.—Gen. Porfirio Diaz, President of Mexico, celebrated his seventy-ninth birthday today. He received greetings from many foreign countries.

The diplomatic corps and consular body were early at the palace. United States Ambassador Thompson and Consul-General Drier of Sweden congratulated the President. Gen. Diaz, who is in splendid health, feelingly answered the salutations.

A body of workmen expressed the hope that Diaz might yet rule Mexico for many years. Their enthusiasm moved the President to tears.

President Diaz has occupied his office for thirty-two years. He has been renominated for the term commencing in 1910 and ending six years later.

PREPARED FOR TROUBLE.

[BY DIRECT WIRE TO THE TIMES.]

EL PASO (Tex.) Sept. 15.—[Exclusive Dispatch.] Mexico celebrated the birthday anniversary of President Diaz today. The Mexican independence celebrations occur tomorrow. Information has been received from points all along the Arizona and Texas border and everywhere the reports are that there was peace and quiet throughout the day and that tonight band concerts were the most exciting things experienced.

Tomorrow is the ninety-ninth anniversary of Mexican independence, and, coming as it does just the day following the birthday of Gen. Diaz, it has been feared that there would be anti-Diaz demonstrations attending the two anniversaries. Troops have been distributed in a precautionary manner throughout the different communities and if there is any trouble the government is prepared.

The celebration this year in honor of Gen. Diaz was not as elaborate as usual, and consisted merely in citizens gathering at the office of the Mayor in the different towns, marching to the telegraph office and sending telegrams of congratulations. The soldiers paraded and there was music. Tonight there were concerts in all the cities, and some fireworks. The programme was prepared at the City of Mexico by the Diaz Celebration Committee and approved by the President several days ago. He requested that the ceremonies be simple.

RANTER THROWN OUT.

[ASSOCIATED PRESS NIGHT REPORT.]

PHOENIX (Ariz.) Sept. 15.—The celebration of Mexican Independence, which began here tonight, was marred by a sensational incident, when L. Guiterrez Delara, supposed to be a resident of Los Angeles, was forcibly ejected from the speaking stand on the City Plaza for uttering remarks deemed by the assembled Mexicans as a dishonorable reflection on President Diaz and the Mexican government.

NEW WITNESS.

HENSON AT POLE.

Peary's Lieutenant Tells Story.

Negro Helped Raise Stars and Stripes While Eskimos Cheered.

Celebrated by Having All They Wanted to Eat for Dinner.

Conditions About the Same as Elsewhere in the Arctic Circle.

[ASSOCIATED PRESS NIGHT REPORT.]

BATTLE HARBOR, Sept. 15.—[By Wireless, Cape Ray, N. F.] "We hoisted the Stars and Stripes twice at the North Pole," said Matthew Henson, Commander Robert E. Peary's negro lieutenant and the only other civilized man, according to Peary, who ever reached the pole.

Henson then gave to the Associated Press an account of one night and two days he and Commander Peary and four Eskimos camped at 90 deg. north latitude. Henson assisted in raising the American flag and he led the Eskimos in the cheers, an extra cheer for Old Glory in the Eskimo tongue being given.

"Having passed eighteen years with Commander Peary and a considerable portion of that time in the Arctic," said Henson, "I have acquired a knowledge of the dialect of Northern Greenland Eskimos.

"We arrived at the pole just before noon, April 6, the party consisting of the commander, myself, four Eskimos and thirty-six dogs, divided into two detachments equal in number and headed, respectively, by Commander Peary and myself.

"We had left the last [illegible] Capt. Bartlett, who was photographed by the commander.

"Capt. Bartlett regretted that he did not have a British flag to erect on the ice at this spot, so that the photograph might show this as the farthest north to which the banner of Great Britain had been advanced.

BUILT IGLOOS AT POLE.

"I kept a personal diary during this historic dash across the ice field. Our first task on reaching the pole was to build two igloos, as the weather was hasy and prevented taking accurate observations to confirm the distance traveled from Cape Columbia. Having completed the snow houses, we had dinner, which included tea, and then retired to rest, thus sleeping one night at the North Pole. The Arctic sun was shining when I awoke and found the commander already up. There was only wind enough to blow out the small flags. The ensigns were hoisted toward noon from the tent poles and tied with fish lines. We had figured out the distance pretty close and did not go beyond the pole. The flags were up about midday, April 7, and were not moved until late that evening. The haze had cleared away early, but we wanted some hours to make observations. We made three close together.

"When we first raised the American flag its position was behind the igloos, which, according to our initial observation, was the position of the pole, but on taking subsequent observations the Stars and Stripes were moved and placed 150 yards west of the first position, the difference in the observations being due, perhaps, to the moving ice.

"When the flag was placed Commander Peary exlaimed in English: 'We will plant the Stars and Stripes at the North Pole.'

LIBERAL DINNER.

"In the native language I proposed three cheers, which were given in the Eskimos' own tongue. Commander Peary shook hands all around and we had a more liberal dinner than usual, each man eating as much as he pleased. The Eskimos danced about and showed great pleasure that the pole at last was reached. For years the Eskimos had been trying to reach that spot, but it was always with them 'tiquelgh,' which, translated, means 'get so far and no closer.'

"We exclaimed in a chorus: 'Ting neigh timah ketisher,' meaning 'We have got there at least.'"

Henson, who reached the farthest north with Peary three years ago, said that conditions were about the same at the pole as elsewhere in the Arctic Circle. All was a solid sea of ice, with a two-foot lead or open water two miles from the pole. The Eskimos who went along on the final lap were Ootah, Egingwah, Ousaueeah and Sigloo, the two first named being brothers. Commander Peary took photographs of Henson and the Eskimos waving flags and cheering.

"The report is absolutely untrue that I did not go to the pole," said Henson. "I went the whole distance."

SAW RECORDS WRITTEN.

Henson said that he knew that some on board did not wish him to go to the pole if they could prevent it. He also said that he saw Peary write the records which were left in the ice.

The Eskimos who were with them, with one exception, understood English.

"At the pole," continued Henson, "we could see no land, and we went no distance beyond the flags. The ice near the igloos was at least ten feet

(Continued on Thirteenth Page.)

ABOVE BOARD.

TARIFF RIGHT, SAYS TAWNEY.

Congressman Defends Course in Making Law.

Blames "Lumber Trust" for Knocking Record.

He Will Fight for Another Term in Congress.

[BY DIRECT WIRE TO THE TIMES.]

WINONA (Minn.) Sept. 15.—[Exclusive Dispatch.] "I did have an ambition to let this be my last term, but I am not going to quit under fire," said Congressman James A. Tawney in an interview here today.

The interviewer started out to get Mr. Tawney to say something about Taft's visit in the West, which will include an address at Winona, it is rumored by Tawney's enemies, to try to save the Congressman from defeat at the next election.

Mr. Tawney defends the course of the Republican party and says that it had redeemed all its campaign pledges in the laws of the last Congress.

Mr. Tawney also intimates that the "lumber trust" was after him for his fight for free lumber, and that the lumber interests were the sole origin of the agitation against him. Mr. Tawney said that the corporation tax law, however slight, held advantages the people had not yet realized. The compelled statement to the government by all corporations of their business and profits places before the nation every facility for learning quickly and correctly of those which were piling up excessive profits or creating evil monopolies.

Regarding the tariff, Mr. Tawney said: "The Republican party stood pledged last season to a revision of the tariff downward. And I challenge any man, after he familiarizes himself with the present measure, to say that the Republican party did not redeem its pledge. I am a Republican, and I represent a Republican district in Congress. I voted with my party for the adoption of a Republican tariff bill. What else could I do? And I might add that I never put more feeling into a vote than I did into the 'aye' when my name was called on the adoption of our new tariff measure."

AERONAUTICS.

CURTISS IS COINING MONEY.

AMERICAN AVIATOR DECIDES TO BE LOYAL TO HOME.

Winner of European Honors Gives Up Chances of Large Winnings to Return for Hudson-Fulton Celebration, But May Go Abroad Again in the Spring.

[BY DIRECT WIRE TO THE TIMES.]

PARIS, September 15.—[Exclusive Dispatch.] For a quarter of an hour today Glenn H. Curtiss stood between the horns of a dilemma, unable to make up his mind whether to return to America or to continue coining money on this side of the Atlantic.

Ten minutes before the train left he decided to go home and perform a feat in connection with the New York Hudson-Fulton celebration, flying from Governor's Island to Grant's Tomb, on Riverside drive. After that he will return here, if the golden tide still is running, to take more money in prizes. While at Rheims, Mr. Curtiss told your correspondent that he must return home soon to take care of his business, which was going to pieces in his absence. But a change has come over him, for today he said:

"I have made $15,000 at two aviation meetings in one month, the amount being divided almost equally between Rheims and Brescia. Now Berlin has come forward, guaranteeing $4000, and Frankfort guarantees $5000, in addition to the prizes we are almost certain to win in those two cities for, on the quiet, aviation doings that go on there are more or less child's play compared with what we have experienced elsewhere. There are several profitable events which we would win, hands down.

"I expect these flying meets to continue long enough to give me time to come back and do something, even as late as next spring, when the city of Lucerne has invited me to make flights over the lake of that name."

ASTORS GET FEVER.

AERONAUTIC ENTHUSIASTS.

[ASSOCIATED PRESS DAY REPORT.]

NEW YORK, Sept. 15.—Col. John Jacob Astor and his son, Vincent, who returned from Europe yesterday, both have become aëroplane enthusiasts as a result of their presence at the flying machine contests at Rheims. Col. Astor states that he believes the aëroplanes have a wonderful future, and that as a sport aëroplaning is destined to take a high place in this country.

Vincent Astor, who has been studying in Germany, and who will enter Harvard this fall, plans to devote considerable time to the study of the problem of heavier-than-air flights.

WRIGHT EXPECTED.

FOR HUDSON CELEBRATION.

[ASSOCIATED PRESS DAY REPORT.]

NEW YORK, Sept. 15.—Wilbur Wright, the aviator, will arrive in New York on Friday and will at once go to Governor's Island, where preparations are being made for the flights which he plans to make during the Hudson-Fulton celebration. He probably will make several preliminary flights early in the week. Glenn H. Curtiss, who is to share with him the practice field on Governor's Island, will reach New York about September 28 from Europe.

NEW BIG FOUR DIRECTOR.

James Stillman of National City Bank Elected to Succeed James Barnet, Resigned.

[ASSOCIATED PRESS NIGHT REPORT.]

NEW YORK, Sept. 15.—James Stillman, chairman of the board of directors of the National City Bank, was elected today a director of the Cleveland, Cincinnati, Chicago and St. Louis Railroad, to succeed James Barnet, resigned.

The directors adopted a resolution, for submission to the stockholders, providing for an issue of $20,000,000 bonds, the proceeds to be used in improving road and equipment.

DEFENDS PARTY ON TARIFF REVISION ISSUE.

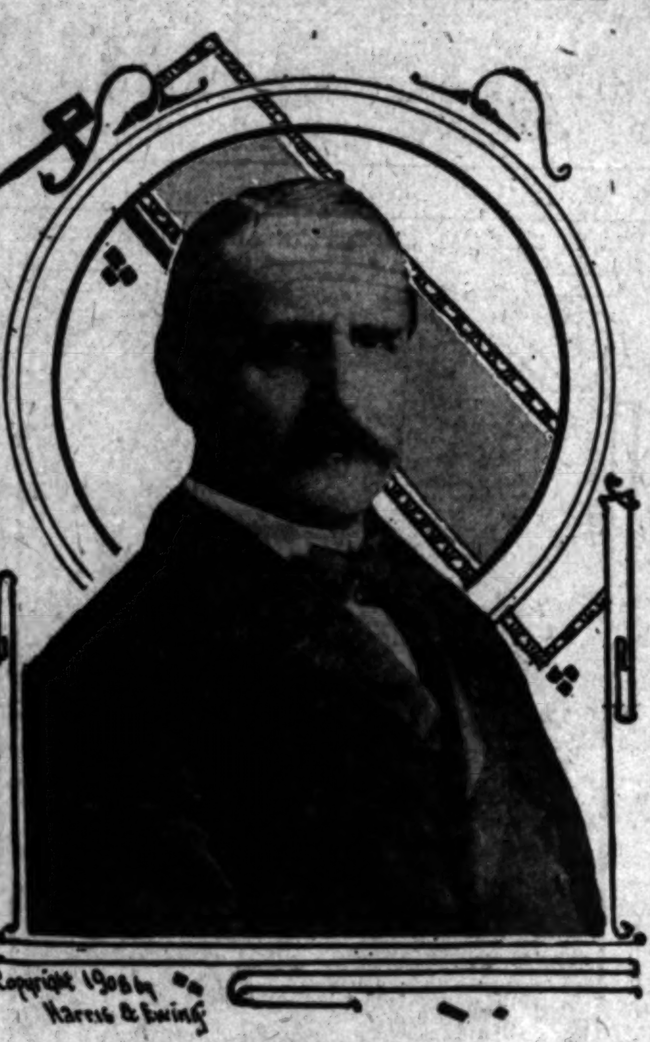

James A. Tawney,

Minnesota Congressman, who yesterday intimated that "lumber trust" was after him and defied it.

ARBITRATION.

PERU AND BOLIVIA ABOUT TO SETTLE DIFFERENCES.

Basis of Understanding Is Decision Handed Down by President Alcorta of Argentina by Which Peru Surrenders Small Extent of Territory, Discovered and Colonized by Bolivians Who Are in Possession There.

[ASSOCIATED PRESS DAY REPORT.]

RIO JANEIRO, Sept. 15.—The Journal of Commerce, in its issue of yesterday, said that telegrams from the Pacific Coast announced that an agreement between the governments of Peru and Bolivia on the recent boundary dispute, that one time threatened to plunge these States into war, had been or was on the point of being signed. The basis of the understanding is the decision in this dispute handed down by President Alcorta of Argentina on July 9 last, and this decision is, by the terms of the new agreement, recognized by Bolivia.

Continuing, the Journal of Commerce gives details of the understanding. Peru surrenders to Bolivia a very small extent of territory lying between the Madre de Dios River and the Acre, traversed by the Rivers Tahuamano and Buyamaro, which, together, form the River Orton, an affluent of the Beni River. This territory, with an area of about 6500 square kilometers, was discovered and colonized by Bolivians, who today are in possession of numerous prosperous industries there. Peru gets possession of all the upper course of the Madre de Dios from its headquarters to its confluence with the River Heath.

Such a slight modification as the foregoing from the decision reached by the arbitrators in no way molests the Argentine Republic. The work of an arbitrator terminates when he has communicated his findings, and Argentina has no objection to a generous relinquishment of territory on the part of Peru, an act undertaken to assure friendly relations between Peru and Bolivia.

Conciliatory arrangements deserve the approbation of all who desire peace and concord in South America, and we are persuaded that Argentina is sincerely desirous of seeing a policy of peace carried out.

It has been said that the non-acceptance of an arbitral decision amounts to an offense to the arbitrator, but it is not necessary to look outside of South America for a precedent in which an arbitrator has not shown offense when his findings were ignored.

The President of the French republic decided a frontier question between Colombia and Costa Rica only to find that [his] judgment was accepted by neither party. In this same case Colombia and Costa Rica decided mutually to modify their frontiers, and negotiations to this end were in progress when the independence of Panama made their continuance useless.

The sentence of the Queen Regent of Spain in the frontier question between Colombia and Venezuela was almost a complete victory for Colombia. Venezuela did not wait to accept the finding and Spain neither protested nor indicated that she was offended. Venezuela and Colombia have just signed a treaty settling the sovereignty in favor of Venezuela of a vast stretch of territory on the right bank of the Rio Negro.

In the Cerutti question between Colombia and Italy the arbitrator, who was Grover Cleveland, decided in favor of Italy. The diplomatic representative of Colombia at Washington, in an official note, declared that his government could not accept this decision. But the American government did not expel the Colombian government nor did it strive to impose sentence of the arbitrator upon Colombia.

We believe that the Brazilian government, the Journal of Commerce continues, in no way participated in the negotiations that have been conducted at La Paz and Lima, and furthermore we are aware that the Peruvian government has recognized and declared its belief in the correctness of the course of Brazil in this question. Public opinion in Brazil is sincerely desirous that Peru, in the interest of peace and concord, show herself friendly to Bolivia, her neighbor and former ally, and concede to her the little she asks. Such a step would mean no important sacrifices to Peru, nor would it show any lack of courtesy to the Argentine Republic. The essential thing for South America is that the present complications and difficulties be done away with as soon as possible. It is today impossible to forecast the dangerous consequences of a continuance of the recent situation. The present difficulty once composed, the road will be open for a reconciliation between Argentina and Bolivia, which it is to be hoped other nations will follow.

HAD THE GOODS.

FINDS LINGERIE, GETS DIVORCE.

CHICAGO WIFE SHOCKED WHEN HUSBAND RETURNS.

G. Logan Payne's Trip to West Baden for Rest Causes Suspicion in Family Circle and Now He Must Pay Forty Dollars a Week Alimony.

[BY DIRECT WIRE TO THE TIMES.]

CHICAGO, Sept. 15.—[Exclusive Dispatch.] Deductions on the part of Mrs. Tessie B. Payne, No. 6241 Ingleside avenue, when she found some women's handkerchiefs and lingerie in her husband's trunk when he returned from a trip to West Baden, Ind., resulted today in her obtaining a decree of divorce from G. Logan Payne. Mrs. Payne is given $40 a week alimony. Her husband is associated with the firm of Payne & Logan, newspaper and magazine agents and solicitors. His income is declared to be $1000 a month.

Mrs. Payne testified that in 1907 her husband went to West Baden, apparently for a rest. He remained there ten days, she said, and when he sent his trunk and suit cases home, she unpacked them.

"I found some woman's underwear and lingerie and several lace handkerchiefs," she testified. "I called up my husband at once, and he hurried home. I asked him how these articles came to be in his trunk. He just laughed and said that some of the fellows must have placed the articles in his trunk to play a joke on him."

EIGHT KILLED IN WRECK.

Several Victims of Head-on Collision in Tennessee Cremated—Overlooked Orders.

[ASSOCIATED PRESS NIGHT REPORT.]

NASHVILLE (Tenn.) Sept. 15.—As the result of a head-on collision between passenger train No. 4 and fast freight No. 51, on the Nashville, Chattanooga & St. Louis, a mile west of Pegram station, today, eight men were killed, one was seriously injured and a number of others were more or less hurt. No passengers were killed. The cars caught fire and several of the victims were cremated. The dead:

WILLIAM MORGAN, Nashville; traveling engineer.

JOE GOWER, Nashville; passenger engineer.

JESSE TARKINGTON, freight engineer.

WALTER ROACH, messenger.

SAMUEL WHITED, freight fireman.

S. B. WALT, brakeman on freight.

W. S. STALCAP, mail clerk, Martin, Tenn.

UNIDENTIFIED MAN.

Ellis Martin, conductor on the freight, was badly injured.

Both engines were completely wrecked. The wreck was caused by the overlooking of orders.

MAY RECALL YUAN SHIH KAI.

VICTORIA (B. C.) Sept. 15.—Advices received by the steamer Kaga Maru today state that Yuan Shih Kai, deposed some months ago and now living quietly at his home in Honan, may be recalled to power. The Peking correspondent of the Mainichi Dempo says Prince Chun, the regent, is contemplating the appointment of Yuan Shih Kai to be viceroy of Manchuria.

LABOR.

UNION MILKS STATE FUNDS.

THOUSANDS OF DOLLARS WASTED ON GRAFT.

Typesetters Will Not Allow Purchase of Linotype Machines, Although Few Now in Use Show Big Saving—Affords Work for Broken-down Printers.

[BY DIRECT WIRE TO THE TIMES.]

SACRAMENTO, Sept. 15.—[Exclusive Dispatch.] How the Typographical Union has milked the State for many years and is still doing so, is shown in the report of the public printer issued today.

Although newspapers and other printing establishments all over the country were equipped with linotype machines nearly twenty years ago, it was not until the session of 1907 that the first machines were in operation at the State printing house.

The Typographical Union opposed their introduction for the reason that it meant the employment of fewer broken-down old printers, with a political pull. And the State paid out hundreds of thousands of dollars in this sort of graft.

The saving of the machines was so pronounced that to the four already installed, three more were added last year, despite the strenuous objection of the unions. There are not nearly enough machines to do the work yet, but the saving shown is remarkable. It amounted to $146 a day each of the eighty days of the legislative session. In 1907 the daily expenditure was $1308 a day, and last winter it was only $1162 a day.

The saving is ascribed to the machines, which were successfully fought for so many years. Fifty thousand dollars was appropriated by the Legislature for new machinery, but only $30,992 has been spent.

More linotype machines are needed and the money is on hand, but the pull of the unions is still working overtime.

The Kaiser Wilhelm II, sailing yesterday from Cherbourg for New York, had as passengers Glenn H. Curtiss, the American aviator; E. H. Gary, chairman of the United States Steel Corporation, and Mr. and Mrs. John R. McLean of Cincinnati. Thomas J. O'Brien, the American Ambassador to Japan, and Robert W. Bliss, the new secretary of the legation at Buenos Ayres, sailed for New York on the Oceanic.

KINDNESS WELL PAID.

Young Bride Falls Heir to Million Because of Help Given to Old Man.

[BY DIRECT WIRE TO THE TIMES.]

BOSTON, Sept. 15.—[Exclusive Dispatch.] Because she and her mother, Mrs. Ida C. Jennings, had been kind to an aged man who was an invalid seeking recuperation in Bermuda, Mrs. Ethel M. Bremer of Methuen, Mass., the young bride of an electrician, has fallen heir to $1,000,000, bequeathed to her by Robert Benjamin Ribstock, the man whom they had befriended.

Mrs. Bremer was married on August 24 last to George Bremer of Steubenville, O., in Lawrence, Mass., after a short courtship. Her home is at Hamilton, Bermuda, but she came to Boston in search of health when she was taken ill with appendicitis.

Mr. Ribstock's home was Penzance, in the Scilly Islands. He was about 68 years of age when he died a few weeks ago. Mrs. Bremer's mother was the widow of a British officer who was wounded in Egypt.

MRS. CASTLE OUT OF SCRAPE.

Grand Jury Dismisses Charge Against California Singer Held for Assault Upon Lawyer.

[BY DIRECT WIRE TO THE TIMES.]

NEW YORK, Sept. 15.—[Exclusive Dispatch.] The grand jury today dismissed the charge of felonious assault against Mrs. Mary Scott Castle, former California singer, who, August 2 shot William B. Craig, a lawyer, of No. 2 Rector street, in the Waldorf-Astoria Hotel. Judge Malone, on the report of the grand jury, dismissed the bail in the sum of $3000, in which Mrs. Castle was held by Magistrate Butts in Jefferson Market Court.

The grand jury's reason for dismissing the charge against Mrs. Castle was not made public. Capt. Henry Harrison Scott, U.S.A., of Fort Morgan, Ala., came to New York shortly after the shooting and used what influence he was able in his sister's behalf, and succeeded in getting bail for her when she was held in the Police Court.

SULTAN WRITING HISTORY.

CONSTANTINOPLE, Sept. 15.—According to the newspapers, Abdul Hamid, the deposed Sultan of Turkey, is writing a history of his reign.

Torpedo Boats Go Up River.

NEW ORLEANS, Sept. 15.—The torpedo-boats McDonough, Tingey, Thornton and Wilkes started today for St. Louis, where they will meet President Taft.

Timely Special Announcements.

VISIT THE WORLD-FAMOUS—
Cawston Ostrich Farm SOUTH PASADENA
"One of the strangest sights in America."—New York American.
150 Gigantic Ostriches
50 OSTRICH CHICKS JUST HATCHED
IN A BEAUTIFUL SEMI-TROPICAL PARK.
[..]c ROUND TRIP, including admission. Tickets for sale at our
City Store 313 South Broadway

LOS ANGELES OSTRICH FARM—OPP. EAST-LAKE PARK
All Yellow Cars Transfer Direct to Farm. Fare 5c.
OSTRICH DANCE, 11:30 DAILY.
Excursion tickets, round trip and admission [..]. For sale at our CITY STORE, [..] S. BROADWAY, LOS ANGELES.

Superb Routes of Travel.

EGYPT, HONOLULU, JAPAN, Around the World—
We are agents for the North German Lloyd, White Star, Pacific Mail, Oceanic, all Pacific and Atlantic Lines; also Clark's and other Tours. First-class Around World Tours, $625.00. GERMAN-AMERICAN SAVINGS BANK, Steamship Department, Spring and Fourth streets.

SANTA BARBARA — SAN FRANCISCO
A NEW FAST STEAMER SERVICE
Starting Monday, September 20th, SCHUBACH HAMILTON S. S. COMPANY Will Operate the Magnificent
S.S. "ST. CROIX"
Leaving San Pedro Dock
Every Monday and Friday, 10 A.M.
THE S.S. "ST. CROIX" IS A FAST (SPEED 16 KNOTS) MODERN, UP-TO-DATE PASSENGER STEAMER. HAS ONLY TWO BERTHS IN EACH STATEROOM, A FEATURE THAT NO OTHER STEAMER ON THE COAST HAS. IS EQUIPPED WITH UNITED WIRELESS TELEGRAPH. HAS ELECTRIC READING LAMPS OVER EVERY BERTH. SPECIAL DINING SALOON FEATURES. KNOWN FOR ITS EXCELLENT SERVICE. OPERATED IN CONNECTION WITH THE
North Pacific Steamship Company
PHONE MAIN 5115, AGENTS. TICKET OFFICES, HOME F7480.
524 S. SPRING ST. — SAN PEDRO DOCK

BANNING LINE—Daily Service to
SANTA CATALINA ISLAND
S.S. CABRILLO—Capacity 900
GREATEST FISHING KNOWN.
Trains connecting with steamer at San Pedro leave Los Angeles:
Southern Pacific .... 9:05 a.m.
Salt Lake Ry. .... 9:50 a.m.
Pacific Electric Ry. .... 9:15 a.m.
Famous Marine Gardens VIEWED THROUGH Glass Bottom Boats
PORTER'S CATALINA ISLAND BAND
E. C. KAMMERMEYER, Director.
EXTRA BOAT SATURDAY EVENINGS.
BANNING COMPANY, 104 PACIFIC ELECTRIC BLDG., LOS ANGELES.
PHONES: MAIN 4492; F6576.

FOR SAN FRANCISCO, SEATTLE, TACOMA—
AND ALL PUGET SOUND AND ALASKAN PORTS
Elegant Twin-Screw S.S. Admiral Sampson
(The Exposition Flyer) leaves 3:50 a.m., THURSDAY, SEPT. 23. 24 hours to San Francisco, 100 hours to Seattle. Through freight and passenger rates. ALASKA PACIFIC STEAMSHIP CO. C. J. Lehman, Gen. Agt., 248 S. Spring st. Phones: Main 802—10286.

PACIFIC MAIL S.S. CO.—For Honolulu, Japan, China, Manila, India and Around the World
Steamers Manchuria, Mongolia, Korea, Siberia, China, Tenyo Maru and Chiyo Maru now in service, being largest vessels sailing from the United States for the Orient via Honolulu. SAILINGS FROM SAN FRANCISCO.
SEPT. 22; OCT. 5, 12, 20; NOV. 2, 9, 16, 23, 30; DEC. 7, 21, 28, Etc.
Sailings from Eastern Ports for all Trans-Atlantic Steamship Lines at frequent intervals. For literature apply to T. A. Graham, Agent, 600 South Spring street, corner Sixth.

SEATTLE via PORTLAND— STRS. ROANOKE AND ELDER
ALTERNATE SAILING FROM SAN PEDRO EVERY TUESDAY at 7 p.m., for PORTLAND DIRECT (no change) calling at SAN FRANCISCO, EUREKA and ASTORIA. Low rates, including berth and meals. NORTH PACIFIC STEAMSHIP CO. 524 South Spring Street. Main 5115. F7480.

REDONDO BEACH—
THE RESTFUL, WHOLESOME RESORT OF THE SOUTHLAND. LARGEST BATH HOUSE IN THE WORLD. MOST BEAUTIFUL PAVILION IN THE WEST. ATTRACTIONS FOR ALL, AND A GREAT VARIETY OF COMFORT. LOS ANGELES & REDONDO RAILWAY.

Theaters—Amusements—Entertain[ments]

MASON OPERAHOUSE—
TONIGHT—and for the other two nights of the week, [Sat]URDAY ONLY.
DUSTIN FARNUM IN THE PLAY SUCCESS OF YEARS "CA[..]"
By BOOTH TARKINGTON and HARRY LEON WILSON, [..] FROM HOME." LIEBLER & CO., M[..]
PRICES—50c to $2.00. CARRIAGES MAY BE O[..]
WEEK SEPT. 20:—Matinees Wednesday [..]
DAVID BELASCO PRESEN[TS]
Blanche Bates
In Her Greatest Success
THE FIGHTING [..]
By W. J. Hurlbut. One year at the Belasco-Stuyvesant [..]
PRICES—50c to $2.00.
COMING—MISS BILLIE BURKE IN "LOVE WA[..]"

ORPHEUM THEATER—
Paying Particular Attention to Entertaining Ladies & Children
Vaudeville
Curzon Sisters — Human Butterflies.
World & Kingston — It isn't what they do; it's how they do it.
Mack & Walker — "The Girl and the Pearl."
Herr J. Rubens — Transparent Painter.
Matinee Today
Eleanor [..]
La Petite [..]
5-Avolo[s] [..]
Lena P[..]
ORPHEUM MOTION PICTURES
NIGHTS—10c, 25c, 50c, 75c. MATINEES [..]

AUDITORIUM— "THEATER BEAUTIFUL." THE WONDER PLAY.
TONIGHT AND FOR TWO WEEKS.
Sam S. and Lee Shubert (Inc.) present their most pretentious dramatic attraction,
JOHN MASON
And original New York company in Augustus Thomas' greatest play, THE
WITCHING HOUR
"Finest company and production ever sent us from New York."—SAN FRANCISCO CALL.
MATINEES WEDNESDAY AND SATURDAY. PRICES [..]

MOROSCO'S BURBANK THEATER—
Los Angeles' Leading Stock [..]
TONIGHT—ALL WEEK—MATINEE SATURDAY—A [..] FUN, AND THEN SOME—SOME—SOME.
"BEFORE AND AFTE[R]"
By LEO DITRICHSTEIN, author of "ARE YOU A [..]"
Prices—25c, 35c and 50c—Matinees 25c; gallery [..]
NEXT WEEK—"THE THREE OF US." Special engagement [..] BURKHART.

HAMBURGER'S MAJESTIC THEATE[R]
TONIGHT—ALL WEEK—MATINEE SATURDAY—[..] WEEK OF THE RECORD-BREAKER.
"DREAM CITY" WITH FIFTY PEOPLE AND KO[LB &] DIL[L]
COOLEST THEATER IN TOWN—ICED AIR UNDER [..]
PRICES—25c, 50c, 75c and $1.00—MATINEES 25c, 50c and [..]
NEXT WEEK—KOLB AND DILL IN "THE [..]"

BELASCO THEATER— Belasco-Blackwood Co. MATS. TODAY, SAT. [..]
night at 8:15. ONLY SEVEN MORE TIMES.
LEWIS S. STONE
"THE SQUAW [..]"

GRAND OPERAHOUSE— MATINEES SATURDAY [..]
THE GRAND STOCK CO. PRESENTS "Ten Nights in a B[ar-room]"

UNIQUE THEATER—Hentz & Za[..]
629 SO. BROADWAY. WEEK SEPT. 13.
RETURN OF THE FAVORITES. KELLY & VIO[..]
First Vaudeville presentation of "THE DEVIL." [..] TAKES WILL HAPPEN." Matinees, Mon., Wed., Sat. and [..] formances. Popular Prices. COMING—Next Week, [..]

LOS ANGELES THEATER—Spring [..]
MATINEE TODAY—TWO SHOWS NIGHTLY. [..]
Harry Taylor, FRANK BACON CO., Barry & Johns[..]
Gruet & Gruet, The Laugh-O-Scope. POPULAR PRICE[S]

VISIT THE OLD MISSION
BIG FAIR
TODAY, 10 A.M. to 11 P.M. TOMORRO[W] [..]
SATURDAY, 2 to 11 P.M.
DON'T MISS TH[E] [..]
Good Music, Songs, Spanish Dances, Pretty Senoritas, [..]
OLD SAN GABRIEL [..]

LEVY'S CAFE—Third and Main S[ts.]
Afternoon Tea, 3:30 to 5. Dinner, 6:30 to 8:30. [..]
RIGO AND HIS ORIGINAL ZINGARA ORCHESTRA
Concerts at about hours, in Main Dining-room [..]

BASEBALL—Chutes Park, 2:45 p.m.
VERNON vs. SAN FRA[NCISCO]
LADIES FREE EXCEPT SAT., SUN. AND HOLIDAYS

THE SAN JOAQUIN VALLEY—
The homeseekers' paradise. Beautiful views and [..] night at 8 o'clock. We do not deal in real estate. [..] Valley Promotion Headquarters. Times Branch Office [..]

Superb Routes of Travel.

GRAND CELEBRATION—
Independence of Mexico
VENICE Thursday Eve[ning] Sept. 16, at 8 o'[clock]
Spanish and American Music, Dance[s]
Followed by a Grand Ball
Take LOS ANGELES-PACIFIC [..]
HILL ST. STATION, BETWEEN FOURTH AND [..]

San Francisco, Seattle, Tacoma, Victo[ria]
STEAMERS
President or Governor, Noon Thurs[days]
Santa Rosa, 11 a.m. Sundays
For San Diego, 9:05 a.m. WEDNESDAY AND SATURDAY
Low passenger rates, including berth and meals [..]
TICKET OFFICE, 540 S. SPRING ST. PHONES [..] SET MAIN 41. Right reserved to change schedule.

MEXICO IN 5 DAYS—
Jebsen Line—S. S. Ella [..]
Unsurpassed passenger accommodations. Lowest [..] steamers. Full information. Independent S. S. Co. [..] Phones, Main 882, 10286.

$9.85 FIRST CLASS SAN FRANCISCO
Including berth and meals. Portland, [..]
Passenger service unsurpassed. STEAMERS [..] DAY and SATURDAY for SAN FRANCISCO [..] TLE DIRECT. WEST COAST S.S. OFFICE [..]

$9.00 FIRST CLASS San Francisco
Includes berth and meals. Portland, [..] bor, $12.00, $15.35. Seattle, $22.00, [..]
S.S. Hanalei Wed., Sept. [..]
Excellent passenger accommodations. Low [..] General Manager, [..] S. Spring St. Phones [..]

[...]at Of Interest Happened in a Day Up and Down the Great Pacific Coast.

IN FLYING BUSINESS.

[...]Y AEROPLANE COMPANIES INCORPORATED IN STATE.

[BY DIRECT WIRE TO THE TIMES.]

[...]ENTO, Sept. 15.—[Exclu[...]ispatch.] Several aëroplane [...] have been organized in [...] during the past six weeks. [...] of the articles of incor[...] companies whose purpose [...] flying machines has ceased [...] novelty. The most recent [...] the incorporation papers [...] Secretary of State is the [...] Aëroplane Company. [...] incorporators of the com[...] Leroy A. Wright of [...] leader of the Senate during [...] Legislature. Unlike most [...] of that nature, the San [...] has a paid-up cap[...].

The papers recite that the company intends to construct and operate aëroplanes and heavier-than-air flying machines, and reserves the customary rights of acquiring and disposing of property and chattels. The San Diego corporation is the most substantial of the kind so far organized in the State, according to the records of the Secretary's office.

The California New Thought Association of Los Angeles has also filed articles of incorporation with a paid-up capital of $25,000. The articles of the faith embrace a combination of Christian Science, free thought and established religious principles. The articles anticipate establishment of schools, hospitals, churches and other appropriate institutions.

[...] HUME ESTATE.

[...] Authorizes Widow to [...] of Salmon King's Large Properties.

[...] WIRE TO THE TIMES.]

[...]EACH (Or.) Sept. 15.—[Ex[...]patch.] An order authoriz[...] of R. D. Hume to dis[...] the Curry county holdings [...] estate by private sale has [...] by County Judge E. A. [...] after the legal four weeks [...] the breaking up of the [...] that took thirty years of R. [...] life to get together will [...]

[...] will make no effort to [...] industries he established [...] monopoly of fishing so long [...] salmon king on Rogue [...] broken up, as it is the [...] to sell the river front[...] on both banks from the [...] fourteen miles in parcels. [...] assessment of Curry county [...], however, is admitted [...] totaled $278,000. Against [...] aggregating $146,000. Be[...] unusually isolated loca[...] may not equal the ap[...]

[...] of the estate con[...] Francisco real estate.

[...] NEARLY DROWNS.

[...]OAT, SAVED BY FRIEND

[...] WIRE TO THE TIMES.]

[...] Sept. 15.—[Exclusive [...] W. O. Thomas, of the [...], is a duck hunter [...], but today while hunt[...] preserve of the Reno Gun [...] lost his life. Whether [...] at a duck and fell out [...] or whether he was kicked [...] by his gun is not known. [...] struggling in the water, and Sam Mozingo saved his life. Thomas had been shooting for some time and his boat was nearly full of ducks when he fell into the water. Loaded with shells for his gun, he was unable to swim and would have drowned in a few minutes had he not been pulled out. Mozingo, who is a well-known merchant here, had a hard struggle in saving the life of his friend.

TRIAL FOR MURDER.

MAN WHO SLEW GIRL.

[ASSOCIATED PRESS NIGHT REPORT.]

SAN FRANÇISCO, Sept. 15.—A jury was obtained today, and the hearing of testimony begun before Judge Cabannis in the trial of Diminiti Tereaschinko, accused of the murder of twelve-year-old Dorothy Malakanoff, while she was on her way to school on February 12 last. Although the State obtained a confession from Tereaschinko, who is 50 years old, while he was recovering from a wound inflicted in an attempt at suicide, after shooting the girl, he will make a fight for acquittal on the ground of insanity.

FINDS COMET.

HALLEY'S REDISCOVERED.

[ASSOCIATED PRESS NIGHT REPORT.]

SAN JOSE, Sept. 15.—Halley's comet, which makes its appearance about the sun once in every seventy-five years, has been rediscovered by Heber D. Curtis and photographed with the aid of the Crossley reflecting telescope at Lick Observatory, Mt. Hamilton.

The comet was first discovered by Prof. Wolff at Heidelberg, but at present can be seen only with the most powerful instruments. It will now grow rapidly brighter, according to Director W. W. Campbell of Lick.

CIGARETTE STOPS MILL.

County Clerk Won't Have Smoking Deputy and Business Piles Up.

[BY DIRECT WIRE TO THE TIMES.]

HOOD RIVER (Or.) Sept. 15.—[Exclusive Dispatch.] The cigarette issue has caused such an accumulation of business in the office of the County Clerk here that months will be required for the digging out process.

County Clerk Culbertson asked for a deputy some weeks ago and the county board gave him one. The deputy was a cigarette smoker and after a couple of days Culbertson discharged him, declaring no cigarette smoker could work in his office. The county board notified the Clerk he could take back that deputy or do without. Culbertson has done without ever since.

As the work is far too great for one man to handle it has got far beyond him and no relief is in sight.

SLAYER INSANE.

PAY-CHECK TRAGEDY.

[ASSOCIATED PRESS NIGHT REPORT.]

SAN FRANCISCO, Sept. 15.—When the case of James E. Cunningham, the confessed slayer of Miss Caroline Brasch, book-keeper for Gray Bros., whom he killed when she refused to adjust an alleged error in his pay check, was called for trial in Judge Dunne's court today, his attorney took the stand and testified that he was satisfied his client was insane.

He moved, therefore, that Cunningham be sent before a commission in insanity to be examined.

This was ordered by the court, after Asst. Dist.-Atty. Ward had withdrawn an objection.

GIRL CRUSHED BY HORSE.

STEED FELL OVER BACKWARDS.

[BY DIRECT WIRE TO THE TIMES.]

DIXON, Sept. 15.—[Exclusive Dispatch.] Merlye Hyde, the 12-year-old daughter of L. S. Hyde, of this place, was probably fatally crushed by a horse she was riding last evening. The horse reared upon its hind legs and fell over backwards, the pommel of the saddle striking the girl in the pit of the stomach as the full weight of the horse rested upon it. Four physicians were immediately called to attend the girl, but they believe her internal injuries are such she cannot possibly recover.

FRUIT MEN TO MEET.

Growers and Shippers Will Get Together to Solve Some Big Problems of Industry.

[BY DIRECT WIRE TO THE TIMES.]

SACRAMENTO, Sept. 15.—[Exclusive Dispatch.] A meeting of fruit growers and shippers to help them solve some problems vital to the prosperity of the deciduous fruit industry has been called by the State Horticultural Commission, for September 28 at Newcastle, Placer county.

From letters and verbal messages received by State Horticultural Commissioner Jeffrey the convention promises to be a big affair. It will bring together not only the resident growers and shippers but representatives of the California Fruit Distributors, the California Fruit Exchange and such other commercial organizations as feel themselves interested in the subject.

Improvement in shipping methods, marketing, control of orchard pests, means of bettering orchard conditions and orchard and fruit inspection compose a few of the subjects that will be discussed. State Horticulturist Jeffrey will preside and invite debate from all sides.

ELEVATOR BURNS.

Fire at Portland Destroys Flouring Mills With Loss of About $400,000.

[ASSOCIATED PRESS NIGHT REPORT.]

PORTLAND, Sept. 15.—Fire destroyed today the grinding mill and elevator of the Portland Flouring Mills, and flour and feed in the warehouse was heavily damaged by water. The loss will be about $400,000, with insurance of half that amount. Several firemen and volunteers were slightly burned.

The fire started in the sixth floor of the mill, supposedly from the explosion of a dust collector, and spread with great rapidity.

The company owns eleven other mills in the Pacific Northwest.

SAVED FROM SUICIDE.

POLICEMAN TO RESCUE.

[ASSOCIATED PRESS DAY REPORT.]

SAN FRANCISCO, Sept. 15.—Engaged in a life and death struggle today with Policeman J. C. Curley, who tried to prevent his committing suicide under the wheels of a train, Thomas Reynolds, a laborer who is supposed to be insane, finally succeeded in hurling himself and Curley on the tracks just as the rear car had passed.

The attempt occurred in the Southern Pacific yards at Seventeenth and Harrison streets. Reynolds was overpowered by railroad men, who came to the policeman's assistance.

THRILLING ADVENTURES.

WHITTIER BOYS WHO ESCAPED AT CATALINA CAUGHT IN NORTH.

[BY DIRECT WIRE TO THE TIMES.]

EUGENE (Or.) Sept. 15.—[Exclusive Dispatch.] Stealing a launch on which they escaped from the Whittier boys' camp at Catalina, setting the craft adrift on landing at San Pedro, walking to Los Angeles, beating their way on freight trains north into Oregon and finally committing a burglary, which led to their arrest, three boys were today recognized from descriptions telegraphed from Los Angeles and are held in jail here waiting for an officer to come and take them back.

The boys are Willie Ernest, Raymon Salazor and George Weaver, each about 16. They consider their adventures and misdeeds as a good joke.

"We were tired of Whittier and so we skipped," said Weaver tonight. "We stole Capt. Moore's launch and after some trouble landed at San Pedro, where we set the launch adrift and struck out afoot for Los Angeles. We read in the papers how we had been drowned and it was funny. We worked our way north by stages on freight trains. Our longest stop was at Marysville, where we stayed a week.

"One day an officer recognized Ernest, but he ran away and we left town that night. When we got to Irving near here we got hungry, so we broke into a store. I suppose we must go back to Whittier now, but we have had a good time."

Each of the boys had copies of Los Angeles papers containing stories of their disappearance and probable drowning.

POLITICS.

SEE TRICK IN SPRECKELS BOLT.

BACKER OF GOOD GOVERNMENT LEAGUE LEFT BOLDLY.

Politicians Say Influence of His Name Was Feared and That He Still May Be Lending Financial Support—His Withdrawal Adds Members to Organization.

[BY DIRECT WIRE TO THE TIMES.]

SAN FRANCISCO, Sept. 15.—[Exclusive Dispatch.] The indorsements which have been handed to Leland and Dolan by the Good Government League and the subsequent walkout of Rudolph Spreckels, followed by John Sweeney, continue to excite comment among those who are following the undercurrents of the municipal campaign.

Some politicians have been unkind enough to suggest that Spreckels bolted the league in order to give it a better chance to live and perform its functions with greater success. Where this view of the situation is held it is pointed out that the work of Detective W. J. Burns in the postage stamp trick ballot, and the connection of Spreckels' name in general with the Good Government League had so damaged the reputation of the organization that it was necessary for Spreckels to sever his connection publicly, even if he did not withdraw his financial support.

Some color is lent to this view of the sensation at Spreckels's bolt by the fact that there has been no reduction of the clerical force employed in mailing circulars and political matter at the headquarters, and the atmosphere about the rooms today was quite cheerful.

Possibly those who see a hidden motive in Spreckels withdrawing his name may see a confirmation of their view in a statement made today by Jacobs, who said "Sixty new members have joined the league since this one member left."

RECEIVER REPORTS.

NYE AND ORMSBY BANKS.

[BY DIRECT WIRE TO THE TIMES.]

RENO, Sept. 15.—[Exclusive Dispatch.] Receiver George Hall yesterday filed a report in the District Court concerning the Nye and Ormsby county banks. The report is voluminous. There has come into his hands the sum of $18,962.04.

The disbursements, amounting to $5709.30, include the payment of interest on notes of the Nye and Ormsby County Bank held by the First National Bank of San Francisco. There remains in the hands of the receiver $11,552.94; promissory notes, $426,832.74; overdrafts, $159,130.30. The receiver is very much dissatisfied with the position he holds and is desirous of resigning from the office.

Frank Golden stated that he desired the resignation of Receiver Hall and it is possible that Jewett Adams will be appointed by Judge Langan to succeed him.

OPIUM SMUGGLER CONVICTED.

STOCKTON RING DEALT BLOW.

[BY DIRECT WIRE TO THE TIMES.]

STOCKTON, Sept. 15.—[Exclusive Dispatch.] The prompt conviction today of Hoy Chung, the first of the dozen opium smugglers and dispensers who were caught in a Chinatown raid, indicates that the ring will be broken up if the others are given as short shifts.

The State inspectors and detectives, as well as a chemist, told how they employed a "hop fiend" to visit the joints. After he had secured the drug several times, detectives were introduced as "all right." They not only bought opium, but took careful note of the rooms, so they could direct the raids when local deputies from the Sheriff's office were called upon to assist. There was a large crowd in court, as the State officers had said they had seen money passed to local police officers while in the joints, but no reference was made to bribery or hush money.

Dist.-Atty. McNoble, in his argument, said there were about fifty of these dens in Stockton, where opium was being used illegally, and every effort will be made to stamp them out.

BISHOP DEFIES CONFERENCE.

Methodist Dignitary Tells Body He Will Call Cabinet Meeting Sunday If Necessary.

[BY DIRECT WIRE TO THE TIMES.]

COTTAGE GROVE (Or.) Sept. 15.—[Exclusive Dispatch.] Charles W. Smith, presiding bishop of the Methodist church in Oregon, hurled defiance at the annual conference of that church today, when it sought to impose upon the bishop the prohibition that there must be no cabinet meetings held on Sundays.

The resolution, declaring against such meetings being held hereafter was adopted after earnest discussion by the conference. "Gentlemen," said Bishop Smith, quietly, but intensely, when the result of the vote was announced, "I have sometimes found it advisable to call meetings of my cabinet Sunday. I may find it necessary again. I shall hold whatever meetings I may deem necessary."

Nobody offered reply and the conference proceeded to other work.

SLOPE BRIEFS.

Inquest Exonerates Road.

SAN JOSE, Sept. 15.—An inquest was held today at Mountain View, on the remains of Manuel Cordosa Roach, a Portuguese dairyman of Sunnyvale, who fell from the platform of a special train late last night, while returning home from the circus here. The railroad company was exonerated. Roach had no family.

Seek Escaped Convict.

SACRAMENTO, Sept. 15.—A requisition was issued from the Governor's office today for the return to California of Hubert P. Herr, who broke his parole in 1907, after being released from San Quentin, and fled to Missouri. Herr is in the Missouri penitentiary for a car burglary. His crime here was the commission of grand larceny in Butte county.

[...]le of Tailored Suits and Dresses of Silk or Wool

Newest Fall Styles Magnificent Values Up To $20.00

All Sizes, Newest Colors, Values Up to $20.00

$9.90

New Models, Coats Silk Lined, Values Up to $20.00

The First Real Suit Sale of the Season

To offset the hot weather and attract buyers to our suit department we place on special sale today a lot of new fall suits and dresses that are worth up to $20.00 at $9.90 each. This is the first real suit sale of the season and means much to the economical and thrifty women of Los Angeles.

The Suits New fall suits splendidly tailored; coats 36 to 45 inches long, lined with warranted taffeta silk or guaranteed satin; some plainly tailored, others prettily trimmed. Misses' sizes as small as 14 years; women's sizes as large as 44 bust, and every size between. The materials include homespuns, worsteds, serges, broadcloths and mannish suitings. Black, navy, gray, taupe, smoke, reseda, copper, wisteria, myrtle, and Hunter's green, tan and other light shades. Every new idea in skirts. Suits worth up to $20.00, none worth less than $15.00, on sale today at $9.90.

The Dresses Taffeta and messaline silks, wool batiste, granite cloth, fine worsted serges, etc.; some plainly tailored, others made with hand embroidered yokes. Every new and popular color. Misses' sizes 14 to 20 years, women's sizes 34 to 42 bust measure. Many of the popular Trotteur suits in this collection. Splendid values up to $20.00, choice today, $9.90. Come early and get first choice.

Washable Suits and Dresses, The Last of Our Hot Weather Garments $2.95
2 to 3 p. m. Regular Prices to $15.00

Today we offer for final clearance about 60 suits and dresses, all that is left of our summer stock. Tailored coat suits of pure linen or poplin, pretty dresses of linen, batiste and other wash fabrics; white and all the wanted colors; all sizes in the collection; original prices up to $15.00. Today, 2 to 3 p. m., while quantity lasts, choice, $2.95. None sent C.O.D. None held on part payment

Special Today
[...]broideries 5c yd.
[...] and 20c Values [...] Widths ....

[...], cambric and muslin edges, insertions and bands—[...] designs in baby sets—eyelet and blind effects—some [...]. Embroideries suitable for all sorts of trimmings; good [...] 10c, 15c and 20c values. Thursday, while the lot [...]. Come early, for first choosing will be best.

Hale's GOOD GOODS
341-343-345 S. BROADWAY
In the Heart of the Shopping District.

12½c Colored Lawn 3c
A small lot of regular 12½c colored lawns; black with white figures. Today, while they last, 3c yard.

25c Linon Suiting 5c
An odd lot of plain and figured linon suiting; the regular 25c grade. Today, while it lasts, 5c yard.

12½c Chally 5¾c
30-inch cotton challies in Persian and Oriental patterns; the regular 12½c grade. Today, while it lasts, 5¾c yard.

7½c Toweling 4½c
Soft finished cotton crash toweling; worth 7½c. Today, while it lasts, 4½c yard.

[...]ed Neckwear [...] 25c and 35c Values 15c
[...] in stocks, cravats and ascots—madras, linen, swiss [...] trimmed with braid and buttons; others with straps [...]—some have jabots or tabs—white and dainty color [...] and 35c neckwear on sale Thursday, 15c.

Genuine Armia Dress Shields 15c
Armia dress shields, made by the Omo Manufacturing Co. Odorless and impervious—warranted in every particular—pure white. Extra value at 20c. Today, while a limited quantity lasts, 15c pair.

5c to 8 1-3c Ribbons 2c yd
Satin and taffeta ribbons—black and all the popular street and pastel colors. Widths from No. 2 to No. 7. Regular prices 5c, 6¼c and 8 1-3c. On sale today at 2c yard.

25c and 35c Barettes 15c
Plain and carved barettes—imitation shell and amber. Curved, oblong and square shapes. Regular prices 25c and 35c. On sale today at 15c each. A great variety to choose from.

Underpriced Notions for Today

Hooks and eyes that will not rust; black or white; 24 hooks and 36 eyes to card. Worth 8c. Today 2½c

Wool and mercerized dress braid in colors. Worth 10c and 15c. On sale today, bolt 5c

Finishing braid, 6-yard bolts, pure white; put up in oiled paper. Worth 10c. On sale today at 5c

Dexter knitting cotton; brown and white mixed. Worth 5c. Today, while a limited quantity lasts, the ball 2c

Stocking darners, good shapes made from hard wood. Extra value at 10c. On sale today, each 5c

Plain and fancy elastic; all colors; good widths. Regular prices 15c and 25c. On sale today, yard 5c

$20 Brussels Rugs $13.75
Alexander Smith & Sons best quality seamless Brussels rugs; size 9x12 feet; in twenty different patterns; all new; regular $20.00 rugs. On sale today at $13.75 each.

$3 Lace Curtains $1.50
Handsome new lace curtains in white or Arabian color; fine and sheer; beautiful designs; 2½ and 3 yards long up to 54 inches wide; good $3.00 curtains. Today, $1.50 pair.

[...] Kimonos $3.19 [...]

$2.75 Kimonos of Lawn $1.98
Women's long kimonos of fine Persian lawn, floral designs, on white grounds; some trimmed with Persian borders; a variety of styles, all sizes, $2.50 and $2.75 values today, $1.98.

$1.25 Chemise Also Gowns 98c
Good quality muslin chemise, yoke of lace insertion and beading; edge to match; also French gowns, embroidery and lace trimmed, $1.25 values today, 98c each.

Corset Covers 75c and $1 values 50c
A very special line of women's fine corset covers properly cut and nicely made; prettily trimmed with lace or embroidery; splendid 75c and $1.00 values today, 50c each.

Boys' Waists Worth 50c. 25c
Boys' blouse waists of plain colored gingham, striped or figured percale; made with turnover collar and pocket; ages 4 to 14 years, 50c values today, 25c each.

Children's Underwear 25c
Children's fine balbriggan vests, high neck, long sleeves, pants to match, ankle or knee lengths; all sizes; an extra value at 25c a garment, on sale today.

ADMITTED TO ROYALTY.

MISS STEWART NOW PRINCESS.

Marriage to Prince Braganza Takes Place at Noon.

Chapel Decorated in Ruby and Blue.

Seaforth Highlanders Play Patriotic Airs.

[ASSOCIATED PRESS NIGHT REPORT.]

DINGWALL (Scotland) Sept. 15.—Under a bower of evergreen and smilax, Miss Anita Stewart, daughter of Mrs. James Henry Smith of New York, became the bride of Prince Miguel of Braganza, at noon today, in the Roman Catholic chapel of St. Lawrence.

The congregation of this church is made up of descendants of the clans that belonged to the faith in the days of Mary, Queen of Scots.

The chapel was beautifully decorated in ruby and blue, associated for generations with the House of Braganza. The avenue leading from Tulloch castle was gay with American, Austrian and Portuguese flags. The arch at the end of the avenue bore the words in English, "Long Life and Happiness to the Prince and Princess."

The bride was accompanied by her mother and brother, W. R. Stewart, Jr., who gave the bride away. Prince Miguel was supported by his younger brother, Prince Francis Joseph. Bishop Chisholm, of Aberdeen, officiated.

The ceremony was followed by the celebration of a low mass, after which the Bishop pronounced the Pope's blessing and a general benediction.

The music was rendered by the choristers of the chapel, accompanied by the band of the Seaforth Highlanders.

The bride wore a dress of white chiffon over soft satin. A veil of old lace was worn over a wreath of orange blossoms and heather, fastened with a large feather of diamonds and sapphires, which had been in the Braganza family for centuries. This was a present of the bridegroom. The only other jewels worn by the bride were a set of combs with diamond heads, a gift of the Archduchess Maria Theresa.

The Prince was clad in a Maltese uniform, a brilliant scarlet court dress, heavily decorated with gold.

The ceremony was witnessed only by relatives of the bride and groom and their immediate friends. These included the Duke and Duchess of Braganza, the groom's father and stepmother.

At the conclusion of the wedding ceremony the register was signed by the witnesses for the bride, Mrs. Drexel and Rhinelander Stewart. As the wedding party drove away the band of the Seaforth Highlanders played in turn the "Star Spangled Banner" and the national anthem of Austria.

A member of the Braganza family declared today that the statement that Prince Miguel had renounced his claim to the throne of Portugal was erroneous. He explained that under the Portuguese law there was no such thing as a morganatic marriage. The only conditions necessary to legalize a marriage with a member of the Braganza family are the consent of the head of the house of Braganza, and that the bride be a Roman Catholic.

ROOSEVELT TEST BAD.

Gen. Myer of Department of Texas Says Long Ride Is Detriment to Service.

[ASSOCIATED PRESS NIGHT REPORT.]

WASHINGTON, Sept. 15.—The Roosevelt riding test for the officers of the army is a detriment to the service, rather than an aid in increasing its efficiency.

This, in substance, is the severe criticism of the tests made by Gen. Albert L. Myer, commanding the Department of Texas, in his annual report.

"There are many very efficient and valuable field officers," he says, "who should never in any circumstances be required to make any such rides."

Gen. Myer favors yearly examinations for all officers to ascertain their fitness for their duties.

NO MORE DRINKING CUP.

EL PASO (Tex.) Sept. 15.—[Exclusive Dispatch.] The Santa Fé system has taken a radical step in the movement for better sanitation on the passenger trains by ordering the trainsmen to throw all the drinking cups out of the window and to allow no more company cups to be left at the water coolers. It is now necessary for the passengers either to furnish their own drinking cups or to purchase cheap paper ones from the newsboys on the trains. These cups can be folded and carried in the pocket. The drinking cup on trains is credited with as much disease-spreading as any other one agency, barring the great American housefly, and it is thought the Santa Fé has found a practical solution of the problem.

INFIDEL'S WORK TO BE RAZED.

Relatives Decide to Break Up Eight Famous Knapp Monuments.

[BY DIRECT WIRE TO THE TIMES.]

KENOSHA (Wis.) Sept. 15.—[Exclusive Dispatch.] The eight famous monuments of Lewis Knapp, the infidel, which for the past half-century have stood in the Kenosha Cemetery, an eyesore to the Christian people of the city and a source of curiosity to the casual visitor to Kenosha, are to be razed.

Tuesday, the surviving members of the Knapp family, now living in Chicago, after a conference with Charles H. Gonnemann, president of the Kenosha Cemetery Association, agreed to the removal of the monuments.

Within another week, the monuments, which Knapp spent years in preparing, will be torn down, broken up, and buried.

UP AND DOWN THE VALLEY.

PITH OF THE NEWS FROM OUT THE MIDDLE WEST.

[BY DIRECT WIRE TO THE TIMES.]

CHICAGO, Sept. 15.—[Exclusive Dispatch.] Last night's rain and shift of the wind to the northeast was followed today by almost perfect weather conditions. If the weather gods do not go back on the forecaster, a similar brand will greet President Taft on his arrival tomorrow. Today's maximum temperature was 73 and the minimum 57 degs. Middle West temperatures:

	Max.	Min.
Alpena	68	60
Bismarck	80	34
Cairo	74	68
Cheyenne	72	42
Cincinnati	80	72
Cleveland	78	68
Concordia	74	52
Davenport	68	52
Denver	78	46
Des Moines	70	50
Detroit	74	70
Devil's Lake	68	42
Dodge City	80	52
Dubuque	66	54
Duluth	64	42
Escanaba	64	54
Grand Rapids	68	60
Green Bay	66	54
Helena	74	46
Huron	72	38
Indianapolis	72	68
Kansas City	74	56
Marquette	64	52
Memphis	76	72
Milwaukee	66	58
Omaha	70	50
St. Louis	74	60
St. Paul	68	44
Sault Ste. Marie	58	54
Springfield, Ill.	74	58
Springfield, Mo.	56	54
Wichita	80	52

ARMY OFFICER IN DANGER.

[ASSOCIATED PRESS NIGHT REPORT.]

ST. LOUIS, Sept. 15.—A man, who says he is Joseph B. Conkling, first lieutenant, Signal Corps, U.S.A., stationed at Brooklyn, N. Y., is in a critical condition in the City Hospital, from an overdose of digitalis, taken with suicidal intent. He is said to be in poor health.

HERO GRIDLEY'S MOTHER DYING.

[ASSOCIATED PRESS DAY REPORT.]

HILLSDALE (Mich.) Sept. 15.—Mrs. Anne Gridley, mother of Capt. Charles Gridley, who died of injuries suffered at the Battle of Manila Bay, is thought to be dying at her home. She was employed in the general Land Office at Washington until she was compelled to take to her bed. She is 84 years old.

WILSON FINDS CROPS "BULLY."

[ASSOCIATED PRESS DAY REPORT.]

CHICAGO, Sept. 15.—James M. Wilson, Secretary of Agriculture, arrived here today after a five weeks' survey of western crops, which he declared were "bully." "Will you remain to meet the President tomorrow?" was asked. "Couldn't get a room, so I reserved a berth and will continue to Washington."

SLIDING SCALE OF FINES.

[ASSOCIATED PRESS DAY REPORT.]

CHICAGO, Sept. 15.—A sliding scale of penalization for automobile speeders was made effective today by the Board of Trustees of Kenilworth, a North Shore suburb. Hereafter any motorist who drives his car through Kenilworth faster than twenty miles an hour and slower than twenty-five miles an hour, will be fined a dollar a mile; that is, he will be fined $22 for running twenty-two miles an hour, for example. If the speed is between twenty-five and thirty miles, the fine will be $2 a mile. Above thirty miles the minimum fine will be $100. The doubling of the fine for speeding over twenty-five miles an hour is on the theory that any motorist who drives his machine faster than that shows his purpose to violate the law. On the same theory a minimum fine of $100 for speed over thirty miles an hour has been fixed.

WOMEN FIGHT IN CONVENTION.

[ASSOCIATED PRESS DAY REPORT.]

SPRINGFIELD (Ill.) Sept. 15.—Women delegates struck men delegates over their heads and shoulders with umbrellas while the masculine delegates fought among themselves, at the opening session of the national convention of the Yeoman of America, yesterday. The trouble started at the outset of the meeting. It is charged that an attempt was made to seat delegates who said they represented lodges in Illinois and other States to which charters have not yet been issued. The excitement was intense for a time, but order was restored before any one was seriously hurt.

EAGLES CHOOSE GRADY.

[ASSOCIATED PRESS NIGHT REPORT.]

OMAHA, Sept. 15.—Senator Thomas F. Grady of New York received today the unanimous vote of the convention of the Fraternal Order of Eagles for the office of vice-president, there being no contest.

SPLENDORS OF WAR.

GREAT MILITARY REVIEW AT BORDER FOR PRESIDENTS.

[BY DIRECT WIRE TO THE TIMES.]

GALVESTON (Tex.) Sept. 15.—[Exclusive Dispatch.] The greatest peace military demonstration ever participated in by two nations of this continent will be given when President Taft and President Diaz meet at the Rio Grande next month. By the plans announced today there will be between 11,000 and 12,000 soldiers on the Mexico-Texas border.

The musical organizations will include seven or eight military bands, five of which will be from the United States and three from Mexico. But Mexico will have the largest representation of soldiery, including between 9000 and 10,000 troops, while the United States will be represented by about 3000 troops.

The American troops will be under command of Gen. Meyer, commander of the Department of Texas, and will include the famous White House Band of fifty mounted musicians. The troops will be transported to and from El Paso by separate trains, but the Mexican troops will march to the places of mobilization, drilling and maneuvering along the route, and a big military demonstration is planned for the border.

It is understood the Mexican War Department believes it is an excellent opportunity to show the disturbing element of Mexicans the fighting equipment of the government. Gen. Trevino, military commandant at Monterey, will be in command of the Mexican troops upon this occasion. The soldiers will be equipped for any emergency.

MR. TAFT STARTS WEST

(Continued From First Page.)

and boarded the special train of three cars, at the south station.

The President had as guests at breakfast Senator W. Murray Crane of Massachusetts, and former Secretary of the Treasury George B. Cortelyou.

President Taft was joined at the hotel by his aunt, Miss Delia Torrey of Millbury, Mass., who accompanied him as far as Worcester; and William Nelson Cromwell, who went as far as Albany.

The President found his private car Mayflower awaiting him at the south station, while ahead of it was the auxiliary car Hazelmere, which takes the newspaper correspondents. In addition there was the private car of General Manager J. H. Hustis of the Boston and Albany division, who takes charge of the party as far as Albany, and a regular coach.

The Presidential train pulled out of the station at 10:03 a.m. The President was in a joyful mood as the train started, and waved a happy good-by to his vacation in the Old Bay State.

PRESIDENT TAFT AND GOVERNOR IN EULOGIES.

[ASSOCIATED PRESS NIGHT REPORT.]

ALBANY (N. Y.) Sept. 15.—President Taft put in a busy half hour during his brief stop in Albany today on his westward journey. Gov. Hughes was one of the first to board the President's car and extend greetings. Charles S. Francis of Troy, United States Ambassador to Austria-Hungary, and John T. McDonough, a former member of the Supreme Court of the Philippine Islands, were among those who chatted with Mr. Taft.

Responding to calls for a speech from the crowd at the station, President Taft appeared on the platform of the observation car with Gov. Hughes.

"I want Gov. Hughes to come out and back me up on this platform," said the President. "When we are together there is plenty of strength and we work better than on separate platforms.

"In Massachusetts, from which I have just come, I had a Senator and a Congressman or two to help me out on the platform, but I do not need any one here, for I have Gov. Hughes, and he always helps me out on the platform, and that's where I need assistance."

President Taft then presented the Governor.

"I have made a good many speeches in the last few years," said the Governor, "but those I enjoyed making most were the ones for which I had the best subject, and the best subject for a speech is a man. And I never made speeches with better satisfaction to myself than I did during the last campaign in support of your great President."

"You did good work, Governor," interrupted the President, throwing his arm around the Governor's shoulders.

"You will never call on me in vain," responded the Governor, who continued: "Just one word this assemblage, irrespective of party desires to have said, and that is godspeed and best wishes for the Chief Magistrate of the nation. He is going on a long journey so that the people may see him and hear his voice. It is an undertaking of difficulty and personal hardship, but it will be for the benefit of the people and will assist him also in the better discharge of his [illegible]."

STRENUOUS [illegible] WAITS AT CHICAGO.

[ASSOCIATED PRESS NIGHT REPORT.]

CHICAGO, Sept. 15.—A strenuous inaugural of President Taft's long speechmaking trip has been arranged here for tomorrow. From the moment he steps from the train at 11:15 a.m. until midnight, when he retires to his private car, every minute will be turned to account.

For an hour and a half an automobile will carry him slowly through a gauntlet of 150,000 public and parochial school pupils lining miles of boulevards, and carrying small American flags.

Minute precautions have been arranged for the protection of the children as well as of the President.

The review of the pupils will terminate at the Congress Hotel, where the President will make an informal address to his host, the Commercial Club. During the afternoon the President will witness a baseball game between the New York and Chicago clubs of the National League, weather permitting.

He will be the guest of the Hamilton Club at an informal dinner, after which he will address a mass meeting at Orchestra Hall. At 11 p.m., he will attend the ball of the American Bankers' Association, and at midnight will be escorted to his train, which will leave for Milwaukee three hours later.

AID OF FLOOD REFUGEES.

Consul-General Hanna Wires Five Hundred Pesos to Camagaro Sufferers.

[BY DIRECT WIRE TO THE TIMES.]

MATAMORAS (Mex.) Sept. 15.—[Exclusive Dispatch.] United States Consul-General Hanna has wired five hundred Mexican pesos to Consul C. A. Miller here, which the latter will use for the flood sufferers at Camagaro. The Consul expects to go from here by hand car to Camagaro tomorrow, crossing washouts by wagons.

It is expected the Matamoras division of the National Railways will be able to resume operations in about two or three weeks. Two thousand men are working on the line between here and Monterey. Seventy-five miles of track was washed out.

The Governor of Tamaulipas has also wired one thousand pesos to Matamoras flood sufferers.

New Depot for Detroit.

DETROIT, Sept. 15.—The Common Council adopted an ordinance last night embodying the terms of agreement between the city and the Michigan Central Railroad, regarding the erection of a new depot to cost $1,000,000. Work is expected to be begun at once.

DANGER PASSING.

FOREST FIRES IN CONTROL.

Watsonville Apple Crop Is Saved by Turn.

Santa Cruz Covered by Heavy Pall of Smoke.

Vallejo Schools Close on Account of Heat.

[ASSOCIATED PRESS NIGHT REPORT.]

WATSONVILLE, Sept. 15.—A heavy fog rolled in from the ocean tonight, lowering the temperature fifteen degrees in a short time and dispelling all fear of the destruction of the apple crop by the heat. The thermometer was still falling late in the evening and cooler weather is expected tomorrow.

The mercury registered 90 degrees in the shade at noon. For the last two days it has fluctuated between 85 and 88 degrees and the apple growers of the valley feared that the failure of several years ago, when similar conditions existed, might be repeated. The crop is unusually large this year and is estimated at from $2,500,000 to $3,000,000.

A forest fire, which climbed from the Santa Clara side of the range to the hilltops today, added to the uneasiness of the ranchers.

It was feared the conflagration would sweep the southern slope of the hills. With the change in the wind the fire was quickly brought under control this afternoon.

FIRES AT SANTA CRUZ.

[ASSOCIATED PRESS NIGHT REPORT.]

SANTA CRUZ, Sept. 15.—Oppressive heat and a dense cloud of smoke drifting from the mountains to the seashore mark the progress of fires burning in four different localities of the Santa Cruz Mountains today.

At the head of Pescadero Creek, near the sawmill of White & De Hart, one blaze in the timber has devastated many acres back of Watsonville. It is reported to have made rapid progress for a day and night, but is now believed to be under control. The burned area extends from the Loma Prieta side of the valley in the direction of Gilroy. A large force of fire-fighters opposed the flames when they threatened to spread toward Watsonville, where the heat menaced the apple crop.

Although timber is burning north of the redwood park in the Big Basin, a report today says the State preserve is in no danger.

Fires are burning at the head of Corralitos Creek, at the head of Soquel Creek and in the region between Wright's station and the Guadeloupe quicksilver mines. The loss in timber is heavy, but the mountain ranches have thus far escaped destruction.

FIRES SPREAD AT UKIAH.

[ASSOCIATED PRESS DAY REPORT.]

UKIAH, Sept. 15.—Forest fires are spreading through the hills in the vicinity of Ukiah, but while the valley is filled with smoke and the heat of the flames occasions discomfort, there is no probability of great damage.

At Laytonville the fire is dangerously close to the margin of the valley, and the entire population is engaged in an attempt to check the flames.

Fires along the Point Arena and Fort Bragg roads have cut Ukiah off from communication with the coast. Bridges and large areas of timber in these regions have been burned. The Point Arena fire has burned over several ranches. The Fort Bragg and Southeastern Railroad to Irouico, is temporarily out of commission because of burned bridges. There was no wind last night or today.

HEAT CLOSES SCHOOLS.

[ASSOCIATED PRESS DAY REPORT.]

VALLEJO, Sept. 15.—The schools of Napa Valley were ordered closed at 2 o'clock this afternoon because of the oppressive heat caused by the several forest fires raging toward the upper end of the valley. The hot wave has lasted for five days, today showing the highest temperature registered during the spell.

SONOMA FIRES ABATE.

[ASSOCIATED PRESS DAY REPORT.]

SANTA ROSA, Sept. 15.—The forest fires which have been sweeping over several sections of Sonoma county have abated, and though they are still burning in the hills, no great damage is being done except to pastures and small timber.

CARDINAL SATOLLI ILL.

MILAN, Sept. 15.—Cardinal Satolli, who at one time was apostolic delegate at Washington, is seriously ill.

PRESSED HARD

Coffee's Weight On Old Age.

When prominent men realize the injurious effects of coffee and the change in health that Postum can bring, they are glad to lend their testimony for the benefit of others.

A superintendent of public schools in North Carolina, says:

"My mother, since her early childhood, was an inveterate coffee drinker and had been troubled with her heart for a number of years, and complained of that 'weak all over' feeling and sick stomach.

"Some time ago, I was making an official visit to a distant part of the country and took dinner with one of the merchants of the place. I noticed a somewhat peculiar flavor of the coffee, and asked him concerning it. He replied that it was Postum.

"I was so pleased with it, that after the meal was over, I bought a package to carry home with me, and had wife prepare some for the next meal. The whole family liked it so well, that we discontinued coffee and used Postum entirely.

"I had really been at times very anxious concerning my mother's condition, but we noticed that after using Postum for a short time, she felt so much better than she did prior to its use, and had little trouble with her heart and no sick stomach; that the headaches were not so frequent, and her general condition much improved. This continued until she was as well and hearty as the rest of us.

"I know Postum has benefited myself and the other members of the family, but not in so marked a degree as in the case of my mother, as she was a victim of long standing."

Read "The Road to Wellville," in pkgs.

"There's a Reason."

Ever read the above letter? A new one appears from time to time. They are genuine, true, and full of human interest.

LOCAL TRAVELERS.

Los Angeles People Who Are Registered at Hotels in Other Cities.

[BY DIRECT WIRE TO THE TIMES.]

NEW YORK, Sept. 15.—[Exclusive Dispatch.] The following Los Angeles people are registered tonight at New York hotels: Martha Washington, Mrs. A. O. Hall; Empire, H. N. Waugh; Collingwood, Mrs. J. L. Langmair; Broadway Central, P. Aylward; Breslin, P. H. Bradburne, Mrs. P. H. Bradburne, Miss H. Bradburne; Hoffman, P. Ringwato; Waldorf, W. G. Hunt; Manhattan, C. D. Wilbur; Victoria, Miss B. C. Bosbyshell. From Pasadena: Murray Hill, Mrs. E. W. Smith. From San Diego: Algonquin, Dr. J. P. Lewis. From Santa Barbara: Manhattan, A. Becker.

IN CHICAGO.

CHICAGO, Sept. 15.—[Exclusive Dispatch.] The following Los Angeles people are registered tonight at Chicago hotels: Congress, Joseph Reichel; Wellington, Mrs. Call Smith; Grand Pacific, Mrs. E. D. Vincent and children, Miss Pattison.

IN SAN FRANCISCO.

SAN FRANCISCO, Sept. 15.—[Exclusive Dispatch.] The following Los Angeles people are registered tonight at the Hotel St. Francis: H. W. Keeler and wife, Edward Strassburg, Carl Weigert, Henry M. Newmark, W. J. Bricker, G. H. Hayes and wife.

San Francisco Hotels.

A Modern Hotel

With a Home Atmosphere

The experienced traveler can quickly judge the character of each new hotel as soon as he enters its doors. Apart from its furnishings or equipment, he feels the certain something in the air—"the atmosphere" of the place which either rests or jars him. For this reason some of the finest hotels in the world, perfect in all points of equipment and housing, impress one as being in a constant state of confusion and turmoil, of hurry and bustle, with no peace or quiet. This is quite the opposite effect of that produced at the Fairmont Hotel, San Francisco. The great dignity—the real elegance and refinement of the place is not evidenced by the rich furnishings and appointments alone, but by the "Palace Hotel atmosphere" which makes the visitor feel at home from the moment he arrives. It is this air which is rarely found outside one's home or the most excellent clubs which makes the Fairmont the choice of the world's most discriminating travelers. Such service as this, which anticipates every wish of the most fastidious, without jar or disturbance is the result of forty years' experience in good hotel keeping on the part of the Palace Hotel Company management. It is this which has given the Fairmont an international reputation and set the standard for the hotels of the world. The Fairmont [illegible] from $2.50 per day upward for room with bath.

HOTEL STEWART SAN FRANCISCO

Geary St., above Union Square. Just opposite Hotel St. Francis. European plan, $1.50 a day up. American plan, $3.00 a day up. A new downtown hotel. Steel and brick structure. Furnished at a cost of $150,000. Every comfort and convenience, on car lines transferring to all parts of the city. Omnibus meets all trains and steamers. If you want comfort, convenience and luxury at a very reasonable price stop at the select HOTEL STEWART.

Hotel Normandie San Francisco

Sutter and Gough streets. A direct line from ferries. Comfortable, high order hotel, both plans. Now under the management of Thos. B. Shedden, formerly manager of St. Dunstan's.

Resorts.

Times Branch Office 531 S. Spring

DIRECTORY OF OCCUPANTS.

NORTHERN PACIFIC RAILWAY. G. W. McCaskey, G. A.

THE WABASH SYSTEM. Ross C. Cline, G. A.

SUNSET TELEPHONE. Public Pay Station.

C. H. LIPPINCOTT & CO. Hollywood and farm lands exhibit.

TIMES FREE INFORMATION BUREAU. Hotel, Resort and Railway information and literature.

BOOKLOVERS AND TABARD INN Libraries. W. C. Loughbon, Jr., Mgr.

TIMES-MIRROR CO. Times "Want" ads. and subscriptions.

AMES BROS. "See America First" cabinets and hotel representatives.

SAN JOAQUIN VALLEY INFORMATION Bureau. Lectures and stereopticon exhibition. J. W. Bledsoe, Mgr.

BOND DEPT. N. Y. CENTRAL REALTY CO.

New Zealand and Australia. NEW SERVICE via TAHITI. Delightful South Sea Tours for Rest, Health and Pleasure. The world's wonderland. Favorite S. S. Mariposa sails from S. Francisco Oct. 17, Nov. 22, Dec. 28, connecting at Tahiti with Union line for Wellington. The only line from U. S. to New Zealand. Wellington, 1st, $181; Ret. $260; 3rd, $86.25; Tahiti and return, 1st class, $125. Line to Honolulu—Spl. 1st Cl. R. T., $110. S.S. Alameda, Sept. 18, Oct. 9, 30, Nov. 20, etc. A. M. Culver, Agt., 234 S. Spring st. Phones Home 6789, Main 2917.

City Restaurants.

Rigo And His Hungarian Orchestra at Levy's. Afternoon Tea 3:30—5:30. Dinner 6:30—8:30. After Theatre 10:30-12:30.

Meet your friends for lunch and dinner at the Palace Cafe. Corner First and Spring Sts. A. JAHNK, Prop. Music by the American Ladie's Orchestra.

Cafe Bristol is conveniently located and easily reached from all the theaters. Appropriate menu for after-theater refreshments. Prompt service. Delightful music. Entire basement H. W. Hellman Bldg., 4th and Spring.

Europa. The oldest and best Italian Restaurant in the city. Celebrated for its spaghetti and ravioli. [illegible] 312 W. Seventh st., between Broadway and Hill.

Resorts.

The Times Branch O[ffice] and Free Information Bureau 531 South Spring St. Open Daily 8 A. M. to 9 P. M. Advertising Copy and Subscriptions Received. THE TIMES FREE INFORMATION AND RESORT BUREAU [illegible] dation of those seeking recreation, rest and recuperation [illegible] mountain resorts. Particulars are furnished regarding [illegible] rates, etc. Photographs, circulars and transportation [illegible] for inspection and distribution. Times readers can obtain [illegible] information that would take a week and in many instances [illegible] they were compelled to write for it.

HOTEL VIRGI[NIA] LONG BEACH CAL.

HOTEL MARYL[AND] PASADENA. Opens October 5th. Reservations by letter or confere[nce]. D. M. LINNARD, Manager.

Ye Alpine Ta[vern]. Situated on Mt. Lowe. A mile above the sea. American [plan] $15.00 per week. Choice of rooms in hotel or cottages. [No] invalids taken. Telephone Passenger Dept., Pacific [Electric] Free Information Bureau, for further information.

Radium Sulphur Springs. DRINK THE MOST CURATIVE MINERAL WATERS [illegible]. It is radio-active, germicidal and purifies your blood [illegible] revivifying, rejuvenating and increasing your Vital Force [illegible]. THE HOT BATHS are a positive specific and cure Rheumatism, Alcoholism, Constipation, Obesity, Poor Circulation, Neuralgia, Stomach, Heart, Liver, Kidney, Bladder, Blood, Skin, all Nervous [illegible] male Troubles. Beauty Baths make skin velvety, removes dandruff. IT SPARKLES AND FOAMS LIKE CHAMPAGNE. Physician in charge.

BALLOON ROUTE EXC[URSION]. $1.00—ONE WHOLE DAY FOR O[NE DOLLAR]. 70 miles of California's Finest Scenery [illegible] the ocean—Through Hollywood—Soldiers' [Home] Monica—Ocean Park—Venice—Playa del [Rey] Beach—Redondo Beach. An Expert [guide on] each car. Leave HILL-STREET [illegible] Fourth and Fifth, at 9:40 a.m. daily.

GREAT NORTHERN RAILWAY. WHY NOT GO [illegible] Via San Francisco, Portland, [illegible] delightful trip through the magnificent [illegible] ing cities of the Great Northwest? [illegible] Phone Sunset 1316, Home F1364. [illegible] Frt. and Pass. Agent., 606 So. Spring.

Arrowhead Hot Sp[rings]. GREATEST PLACE IN THE WORLD FOR THE CURE [illegible]

Rosebine Ranch Resort (4000 ft. Alt.) Acton, Cal.

ELSINORE Lake View Inn and [illegible]. M. A. GARDNER. Overlooking Lake Elsinore. Swimming pool, mud, [illegible] consulting physician. Curative properties of our springs the best [illegible] table. Autoists' half-way house to San Diego. The Times Free Information [Bureau].

Bimini Hot Springs Hotel Los Angeles

ELSINORE, Bundy Hot Springs [illegible]. Curative Hot Sulphur [illegible] under Hotel roof. Free [illegible] home cooking a specialty. The Times Free Information Bureau. Address F. A. Amsbury.

Wheeler's Hot Mineral Springs. [illegible] stream. Fine fishing, good trails and saddle animals. Hot mineral baths. Cottage rooms, board and baths, $12 to $15 per week. [illegible] housekeeping. Particulars at Times Bureau or Peck-Judah Co. MRS. R. A. BLUMBERG, Prop.

Cold Brook Camp. The most beautiful [illegible] ifornia. Open to Oct. [illegible] dations second to none [illegible] good trout fishing [illegible] wild pigeon hunting; music, dancing, tennis, horseback riding [illegible] headwaters North Fork San Gabriel River. Stage leaves Azusa [illegible] Address all bureaus, or R. W. DAWSON, Prop., Azusa, Cal.

Camp Rincon. San Gabriel Canyon, will [illegible] winter. An ideal place [illegible] nis, fishing, horseback riding [illegible] time. See Times Information Bureau, Peck-Judah Co. [illegible] Briggs, Mgr., Azusa, Cal. Home phone, Camp Rincon.

MT. WILSON HOTE[L]. 6000-foot elevation. Cool, clear, comfortable. Tel. [illegible] F. B. ROSS, Manager.

FOLLOW'S CAMP Most Popular Mountain Re[sort]. Something doing every minute—tennis, croquet, swimming, hunting, dancing every night; splendid table. Take Santa Fe or Pacific [Electric] leaves daily 8:08 a.m. See Peck-Judah Co., 222 So. Spring, or write [illegible] Azusa. Phone Home "Azusa 32."

ORCHARD CAMP. 3½ miles from Sierra [Madre] Wilson trail. [illegible] cessible mountain camp to Los Angeles [illegible] water; an ideal spot for your vacation. [illegible] 333 So. Spring St., Times Information Bureau [illegible] Madre, Cal. Home Phone Sierra Madre [illegible].

Our Service Free. Complete information about all of resorts, rest and recreation places of this coast country—Tahoe, Klamath, Paso Robles. The springs in Lake county, as well as mountains and seaside resorts. We can help plan your vacation. See Us Today. SUNSET MAGAZINE HOTEL AND RESORT INFORMATION BUREAU. City Ticket Office Southern Pacific SIXTH AND SPRING STS.

City Hotels.

PARK APARTMENTS. Palatial for refined people [illegible] class. On beautiful [illegible] Grand location and view. Extensive grounds, palms, lawns [illegible] land. Magnificently furnished and appointed. 721 Golden [illegible] Sts. Phone 54651.

MARENGO APARTMENTS. 944 Francisco [illegible] Highest [illegible] refinement. Richly furnished; 3 parlors, 3 double beds [illegible].

$10.00 PER WEEK—American Plan. HOTEL HOLLYWOOD, [illegible]. Midway between Los Angeles and the ocean. Write for [illegible].

HOME TEL. 24806. HARTMANN APARTM[ENTS]. 924 W. WASHINGTON ST., corner Oak. Perfectly [illegible] every respect. All outside rooms, large and most [illegible].

WALDEN APARTMENTS. New apartments [illegible] south of [illegible] with each suite. REDONDO BEACH, CAL. [illegible]

Hotel Sequoia. 619 S. OLIVE. Under New Management. European plan. Modern, well furnished, cool, quiet, steam heat, hot and cold water in every room, private and free bath. Just a step to business center. Elevator and bell service. Special low rates to permanent guests.

The "Leighton". All Westlake cars pass the hotel. Rooms $1.00 up. Meals a-la-carte. First-class, quiet, good.

WOMAN HAS MOTOR MANIA

Court Decides Restlessness Makes Her Incompetent to Manage Estate.

[BY DIRECT WIRE TO THE TIMES.]

ST. LOUIS, Sept. 15.—[Exclusive Dispatch.] The Probate Court here today found that a woman is incompetent to manage her business affairs when she is restless. The decision was in the case of Mrs. Nellie T. Breckinridge, daughter of the late A. A. Talmage, who was the Wabash Railroad's general manager, and daughter-in-law of the late Judge C. B. Breckinridge.

Probate Judge Holecamp denied her petition for the removal of her son George as guardian of her estate, after J. R. Mader, the Breckinridge family physician, testified that she had a "mania for motion," wanting to be on the go all the time, and making frequent trips to St. Louis in livery rigs.

Dr. R. B. Kallenan of Huntsville, Mo., where she resides, testified she was insane. Her estate consists of 775 acres in Randolph county, Mo., some hotel property, and $10,000 life insurance. The court insisted on her son George contesting the case.

BALLINGER UPHELD.

(Continued From First Page.)

remedy may be applied, and that if not, it may publicly be refuted.

"By appointment of President Roosevelt you became Commissioner of the General Land Office in March, 1907, resigned the position in March, 1908, and then returned to Seattle, your home, to resume the practice of law. In March, 1909, I appointed you Secretary of the Interior and you assumed the duties of your office on the fifth day of that month. In the interval when you were not holding office, one of the Cunningham coal claimants consulted you in regard to the prospect of securing a patent upon the claims, and invited your attention to the character of certain evidence which was being given to impeach the validity of claims by Special Agent Glavis.

CHARGES REFUTED.

"You accepted the employment; visited Secretary Garfield and Commissioner Dennett, presented the question to them in respect to which you had been counseled; found that there was no probability of securing the patent of the claims without presenting them under recent remedial legislation imposing conditions which the claimants were either unwilling or unable to meet. You so advised your clients. To pay your traveling expenses and for your services, you received $250 and no more.

"The inference which Mr. Glavis seeks to have drawn to your discredit in this connection is that you, while Commissioner of the General Land Office, came into possession of facts concerning the so-called Cunningham group of coal land claims, which made it improper for you to use such facts after your resignation in the course of securing the patents. I find the fact to be that as commissioner you acquired no knowledge in respect to the claims, except that of the most formal character and nothing which was not properly known to your clients when they consulted you. The evidence in respect to which you were consulted professionally was not secured by Mr. Glavis until after your resignation as Commissioner of the General Land Office.

NOT SUSTAINED.

"A second inference sought to be drawn by Mr. Glavis against you is that you have acted improperly since becoming Secretary of the Interior in reference to the Cunningham cases and have used your influence to interfere with Mr. Glavis's efforts to defeat the claims.

"Your only action, which could in any manner affect the Cunningham claims, was your order that the 30,000 claims pending and undisposed of in the land office should be pressed to final hearing and disposition as rapidly as possible, consistently with justice, and these included the 931 Alaska coal claims of which the Cunningham group numbered nineteen. As such expedition was essential both in the public interest and in that of the claimants, it could hardly be said to be action taken in the Cunningham claims.

"The record overwhelmingly establishes that, expressly because of your previous action as counsel to one of the claimants, from the time you entered upon your duties as Secretary of the Interior until the present, you have studiously declined to have any connection whatever with the Cunningham claims or to air any control over the course of the department in respect to those claims; that you have said so in written and verbal communications to your subordinates and to the claimants themselves. Moreover, in May last, you came to me and made a similar statement of your course and intention in respect to those claims.

"Mr. Glavis's statement that while you did thus formally withdraw from any official connection with the Cunningham claims, you continued to air your influence in regard to them is not sustained by any evidence.

MORE EVIDENCE.

"The truth is that had you or Commissioner Dennett or Chief Schwartz, during the pendency of these claims, been desirous, through dishonest motives and without regard to law and the interests of the public, of bringing them to patent, the opportunities for you to have done so were many and the circumstance that speaks, not more conclusively than many others, but still most emphatically against Mr. Glavis's charges, is the fact that though his conviction that the claims were fraudulent or illegal was well known in the department, he was allowed during all the years of the pendency of these claims to remain in charge of them as an agent of the department, when it would have been entirely easy for either you or Dennett or Schwartz to remove him to Portland or Seattle and take the claims out of his jurisdiction.

"Instead of this, with the consent of the very officer whose corrupt motives in respect to these claims he now asserts, Glavis has remained continuously in control of the taking of evidence with respect to the claims, and only when the claims were about to be submitted to hearing before a tribunal was it thought necessary (Mr. Glavis not having any professional experience,) to give them in charge of Mr. Sheridan, a lawyer whose good faith and earnestness in opposing the patenting of the claims even Mr. Glavis has not the temerity to question.

GLAVIS WILL LOSE JOB.

"In your answer you request authority to discharge Mr. Glavis from the service of the United States for disloyalty to his superior officers in making a false charge against them. When a subordinate in a government bureau or department has trustworthy evidence upon which to believe that his chief is dishonest and is defrauding the government, it is, of course, his duty to submit that evidence to higher authority than his chief. But when he makes a charge against his chief founded upon mere suspicions and in his statement he fails to give his chief the benefit of circumstances within his knowledge that would explain the chief's action, he makes it impossible for him to continue in the service and his immediate separation therefrom becomes a necessity. You are therefore authorized to dismiss L. R. Glavis for unjustly impeaching the official integrity of his superior officers.

"I cannot close this letter without referring to certain other matters connected with your conduct of the Interior Department which have been unfairly used in the public press to support a general charge that you are out of sympathy with the declared policy of this administration following that of President Roosevelt in favor of the conservation of natural resources, especially in connection with coal lands, with water-power sites and with the system of reclamation of arid lands, which all are within the jurisdiction of the Interior Department.

SLAM AT PARDEE.

"In the first place it was charged on the floor of the irrigation convention at Spokane by former Gov. Pardee of California that you had restored to the public domain for settlement certain lands which had been withdrawn by the last administration for the purpose of conserving water power sites and that after complaint made thereof you had subsequently withdrawn some of the lands again from settlement; but that meantime, between the one act and the other, an opportunity had been given to the so-called 'water power trust' to file entries and obtain vested rights in valuable water power sites in Montana. At the same time this charge was made by Gov. Pardee there appeared in the public press in a telegram which seems to have had the widest circulation, a statement quoted from a Montana paper that a water power company with a capital of $10,000,000 had in the interval located and obtained vested rights in 15,000 acres of Montana land which absorbed for the company all the valuable water power sites in that State, and the statement was accompanied by detailed reference to the particular land office and the particular agent through whom this result was accomplished. The inference which it was sought to have drawn, and was drawn, by newspapers hostile to you was that you had brought about the restoration to settlement of the land for the purpose of enabling private water power companies to acquire vested interests, that after doing so you had withdrawn what remained and that you took this course because you were out of sympathy with that policy of conservation of natural resources and were in favor of the corporate control of such water power sites.

FACTS IN THE CASE.

"When the facts are examined it will be found that the persons responsible for the circulation of these charges have done you cruel injustice. The fact was, that in January, 1909, in the last administration, executive orders were made withdrawing from public settlement 1,500,000 acres at the instance of the reclamation service for conservation of water power sites. Soon after you became Secretary you brought this order to my attention and said that it included a great deal of land that had no water power sites on it, running back many miles from the rivers and that it included much land which ought to be opened to public settlement; that you had applied to the Reclamation Bureau to know whether it was desired for reclamation purposes, and that they had recommended that it be returned to the public domain. You also advised me that it was possible to procure from the Geological Survey an accurate statement of the available water power sites which might be subjected to private ownership and that you would direct the Geological Survey to make such statements and that then there could be made temporary withdrawals of the land needed to preserve these water power sites until Congress could act.

"The order revealing the withdrawals of a million and a half acres was made in April. Sufficient information was procured from the Geological Survey to permit an order withdrawing the land upon which were water power sites in May, and this withdrawal covered about 300,000 acres instead of 1,500,000. The form of the new order was such that it set aside all filings and entries made prior to its going into effect; and as a matter of fact, not one single filing has been attempted on any of the water power sites since the original order of withdrawal in January, 1909.

NO WATER POWER SITES.

"The story as to the 15,000 acres in Montana then presented by Gov. Pardee was reduced to 158 acres, near the Missouri River in Montana, or four tracts of forty acres each, and it now turns out from examination of the records that these filings were refilings of entries made ten years before; that the refilings were made on the 11th of June, 1909, more than two weeks after the withdrawal of the water power sites in Montana, and that the four tracts of forty acres each filed upon have no water power sites on them at all.

"It further appears from a report of the director of the Geological Survey that the order of withdrawal of January, 1909, was hastily made by townships and by reference to inadequate maps; that it included large areas not within miles of any river or stream and that it failed to include many valuable water power sites in the immediate vicinity. From the same reliable source it is learned that under the withdrawals made by your department from time to time beginning in May last, there are now withheld from settlement awaiting the action of Congress, 50 per cent. more water power sites than under previous withdrawals, and that this has been effected by a withdrawal of only one-fifth of the amount of the land.

FAVORS LEGAL RECLAMATION.

"In connection with the same charge, weight has been given the fact that you have declined to carry out the contracts made by the Reclamation Service with homesteaders and entrymen by which certificates were issued to entrymen for work done and material furnished with a view to enlarge the reclamation projects. You brought up the question of the legality of such certificates in a Cabinet meeting and were directed to submit it to the Attorney-General. That officer has very properly, in my judgment, decided that it is at variance with an explicit prohibition in the reclamation law to issue such certificates; that law's fundamental mandate is that no project shall be entered upon until there is money enough in the reclamation fund to pay for the project or the part thereof contracted for. The certificate system is in fact a system for borrowing labor and material and making the government a debtor to intending settlers—a system that is inhibited by law and cannot but result ultimately in disaster. Of course, those who have accepted such certificates for labor and material in good faith ought to be recompensed, and I shall ask Congress at the next session special relief for them. Meantime the work of reclamation should be carried on whenever funds are available, with all the dispatch possible, and I am assured that this is being done. I hope that after you have made personal investigation of all the reclamation work and looked into the finances you will be able to report to Congress showing exactly what has been done, what ought to be done, and what additional legislation, if any, is needed and ought to be passed to further this great and important work.

RAPS FORESTRY BUREAU.

"Another instance in your conduct which has been mentioned as indicative of your purpose to block the general plan of conservation of natural resources, was your refusal to carry out a contract made in the last administration between the Secretary of the Interior and the Secretary of Agriculture, by which the Interior Department delegated to the forestry bureau of the Agricultural Department the power and the duty to conserve forests on the Indian reservations and to expend, under the control of the forestry bureau, the money appropriated to be expended by the Indian bureau for such conservation of Indian forests. Your declination to carry out the contract was made necessary by a ruling of the Comptroller whose ruling is final and without appeal even to the President, that such an arrangement is a delegation of responsibility and authority for the expenditure of money which the appropriation by Congress for the Indian bureau did not authorize. While I agree that it would avoid wasteful duplication in organization to authorize the forestry bureau to take care of and develop the forests because the forestry bureau is much better able with its trained men to do the work with efficiency and economy, it is plainly necessary in view of the Comptroller's ruling to secure Congressional sanction for such coöperation. Meantime your withdrawal from an unauthorized contract does not furnish the slightest basis for attributing to you unfriendliness to proper forestation.

"WITHIN THE LAW."

"In my judgment, he is the best friend of the policy of conservation who insists that every step taken in that direction should be within the law and buttressed by legal authority. Insistence on this is not inconsistent with a whole-hearted and bona fide interest and enthusiasm in favor of conservation. From my conferences with you and from everything I know in respect to the conduct of your department, I am able to say that you are fully in sympathy with this administration's attitude in favor of conservation of natural resources.

"Sincerely yours,

"WILLIAM H. TAFT."

"Hon. Richard A. Ballinger, Secretary of the Interior, Washington, D. C."

PINCHOT MAY QUIT.

FRIENDS ARE PARALYZED.

[BY DIRECT WIRE TO THE TIMES.]

WASHINGTON, Sept. 15.—[Exclusive Dispatch.] Officials attached to the forest service, who have been partisans of Chief Forester Gifford Pinchot during the "campaign of education" which the service has carried on against Secretary Ballinger, were almost paralyzed with surprise tonight when the news of President Taft's action reached them.

They had rather expected that the worst that would happen would be the sustaining of Mr. Ballinger as a member of the Cabinet, but they were not prepared for the order dismissing Inspector Glavis or for the general condemnation of Chief Forester Pinchot's policy which, in effect, is what the support of Secretary Ballinger's policy amounts to.

Mr. Pinchot is still absent from Washington, and at last reports was in Southern California. What the effect of the President's action on Mr. Pinchot will be is entirely conjectural. It is understood that the President does not want Mr. Pinchot to retire from the service, but there are opinions in official quarters tonight that he is quite likely to retire.

President Taft has already informed Secretary Ballinger of his decision, so that the announcement tonight was not a surprise to him.

"I am naturally very much pleased," said Secretary Ballinger tonight. "But I was confident from the start of the outcome."

As for the forestry service, no one had anything to say excepting that the President had the floor, and that this settled it.

OBITUARY.

Col. Frederick D. Heustis.

OLYMPIA (Wash.) Sept. 15.—Col. Frederick D. Heustis, member of the State Capitol Land Commission and fomer collector of customs for Puget Sound, and prominent in the State for twenty years, died here last night, aged 68 years.

Mrs. Angeline E. Newman.

SARATOGA (N. Y.) Sept. 15.—A cablegram received here today from Consul Wallace, at Jerusalem, announces the death in that city of Mrs. Angeline E. Newman, aged 80, widow of the late Bishop John P. Newman. She went to Jerusalem to organize a school for kindergarten missionary work.

George Roe.

VALLEJO, Sept. 15.—George Roe, founder and for thirty years editor and proprietor of the Vallejo Morning Times, died today after a long illness. He was prominent in the Democratic party in this section of the State, and served as postmaster of Vallejo during both of the Cleveland administrations. Poor health necessitated his retirement from the newspaper business a year ago. The funeral will be held on Friday, under the auspices of the Order of Elks. The body will be cremated at Mountain View Cemetery in Oakland.

I. H. Jacobs.

SAN FRANCISCO, Sept. 15.—I. H. Jacobs, for many years a prominent merchant of the San Joaquin Valley, where his firm conducted seven stores in different cities, died today at his home in this city, aged 69. A widow and five children survive. Jacobs settled in La Grange, Cal., in 1859, and later organized the Seventy-six Land and Water Company, of which he was the first president.

BUYS BUCKHORN MINES.

George Wingfield Pays $100,000 for Group in Eureka County With One Fifty-foot Shaft.

[BY DIRECT WIRE TO THE TIMES.]

RENO, Sept. 15.—[Exclusive Dispatch.] Confirmation of one of the largest mining deals in the State during the past year was secured today when data was furnished on the purchase, a few days ago by George Wingfield, of the Buckhorn group of six gold mines in the Buckhorn district in Eureka county. The purchase price is $100,000, and the payment has already been made by Mr. Wingfield.

Buckhorn is one of the brand new camps of the State and is nothing as yet but the merest kind of a settlement, although prospectors are said to be rushing into the field and staking out everything for miles around. Cortes is an old camp that in the early days produced millions. The only development on the Buckhorn group at this time is a shaft down in the neighborhood of fifty feet.

"It is the biggest cyanide proposition I ever saw," said R. M. Jones, the well known mining engineer, last evening, "and should make a barrel of money."

SCHOOL days are the days when most of the important habits of life are formed. Teach your children the daily use of

Dr. Lyon's PERFECT Tooth Powder

and they will some day rise to call you blessed. It cleanses, beautifies and preserves the teeth and imparts purity and fragrance to the breath.

Home 10571 Sunset-Broadway 4944

DON'T WORRY — WATCH US GROW

Broadway Department Store

BROADWAY COR. 4TH. LOS ANGELES. ARTHUR LETTS

The Pinnacle of Value Giving in this Wonderful Purchase

Over 200 New One-Piece Silk Trotteur Gowns and Silk Moyan-Age Dresses

A Startling Sale, Choice $10

Here's an announcement that should startle the city. Bargain news that will be appreciated by every woman who reads this ad.

The unprecedented demand for Silk Jersey Top (Moyan Age) Dresses and the practical Trotteur Dresses of silk has made it almost impossible for us to secure the merchandise to sell at any price. And now, right on top of this great demand, comes forward these 200 or more garments that were rushed on by our representative in the market; and the wonder of it all is, we are able to sell them at $10.

It shows the determination of this garment department to hold the first place for value-giving. The garments are so thoroughly made, and so carefully fashioned, and there's such a wide color range, as well as black, that we doubt if the 200 will last more than throughout the day.

Trotteur Gowns at $10

Of splendid taffeta silk, tight fitting to the knee; finished with deep pleated flounce. These in gray, black, navy, white, green, artichoke, pink, reseda, myrtle, wine, rose and hello. All sizes. There's a choice at $10. We advise early selections. 2nd floor.

Silk Jersey Top Dresses . . $10

In other words, the Moyan Age style are fashioned with finest of glove silk top and pleated cloth flounce. Here in black, navy, gray and reseda. Garments that have not been approached at anywhere near the price.

$10

Dressmaker's Findings Sale

Includes Notions, Linings, Trimmings and Laces. Starts Today--Continues Friday and Saturday--Come to the Store--We Cannot Mention Details.

MICROBES IN THE SCALP

The Latest Explanation Is That Microbes Cause Baldness.

Professor Unna of Hamburg, Germany, and Dr. Sabourand of Paris, France, share the honor of having discovered the hair microbe.

Baldness is not caused through a few weeks' work of these hair microbes, but is the result of conditions brought about by their presence. Baldness may not occur until years after the microbes began work, but it is certain to come sooner or later.

The microbes cut off the blood supply. They feed on the fatty matter about the root of the hair, through which the blood is absorbed. Finally the fatty matter is wholly consumed, the food supply of the hair is gone and it starves and finally dies.

Resorcin is one of the most effective germ destroyers; Beta Napthol is both germicidal and antiseptic; Pilocarpin, though not a dye, restores natural color to hair when loss of color was caused by disease. These curatives properly mixed with alcohol as a stimulant, perfect a remedy unequalled for curing scalp and hair troubles.

We want everyone who has any scalp or hair trouble to try Rexall "93" Hair Tonic, which contains all these ingredients. If it does not grow hair on your bald head, stop your hair from falling out; cure you of dandruff; make your hair thick, silky, luxuriant; if it does not give you complete satisfaction in every particular, return the empty bottle to us, and we shall return every penny you paid us for it, without question or formality.

Of course, you understand that when we say Rexall "93" Hair Tonic will grow hair on bald heads, we do not refer to cases where the roots are entirely dead, the pores of the scalp closed, and the head has the shiny appearance of a billiard ball. In cases like this, there is no hope. In all other cases of baldness Rexall "93" Hair Tonic will positively grow hair, or cost the user nothing. The Owl Drug Co., Inc., Los Angeles, San Francisco, Oakland, Cal.; Seattle, Wash.

Pleasing and Delicious for Breakfast, Luncheon, or Supper—

Crisp, golden-brown

Post Toasties

Served with cream, sugar and sometimes fruit.

"The Memory Lingers"

Pkgs. 10c and 15c At Grocers

Postum Cereal Co., Ltd. Battle Creek, Mich.

A BETTER PIANO FOR LESS

LUCORE, 7th & Hope F4281, Main 1317.

$1.25 per week payments, new pianos, six months music lessons free. Pianos for rent $3 to $5. Pianos tuned $1.75.

Picture Frames Artists' Supplies Stationery

Sanborn, Vail & Co. 735 So. Broadway

Home Decorators

Pease Bros.

640-646 SOUTH HILL ST.

SPORTING NEWS, LOCAL AND TELEGRAPHIC.

SWELTERING.

SCORE IS TIED BY DARKNESS.

Thirteen Innings Are Played to no Purpose.

Heat Drags Out the Contest to Three Hours.

Plenty of Hits and Seven Runs by Each Team.

San Francisco, 7; Vernon, 7. Thirteen innings, called on account of darkness.

Browning may be the best heaver in the West but the Tail Ends drove him to the shade yesterday in the eighth inning and then after they were three runs in the lead Schafer went to pieces for about five minutes and with the assistance of Martinke's muff and some scratch hits, the Seals tied the score with three runs and then they played on through the heat until the umpires stopped the game on account of darkness.

It was a game that either team might have won several times but for errors and hard swats and it is a wonder that any kind of decent ball could be played in such weather. The day was a stifling one and as an illustration that the men always play to win, they went thirteen innings through the heat when either team could have thrown the game in any inning.

Bodie and Martinke can be charged with the loss of the game, for both muffed easy fly balls that would have ended matters in the ninth inning. With two out in the fifth, Bodie muffed a fly ball that allowed one run to score and after this muff Bernard and Martinke hit doubles that scored two more runs and helped another one along. In the ninth, when the Tail Ends were three runs to the good, Martinke muffed a fly ball and this started the three runs with which the Seals tied the score, for it was followed by two scratch singles and a double.

The sweltering fans certainly got all they paid for in the way of clouting for there were twenty-five hits and nine of these were doubles. Both Browning and Schafer seemed to pitch nothing but the famous fence ball half the time and it was hit to the limit. Durham, the outlaw heaver, relieved Browning in the last five innings of the game and while he seemed to have nothing but a prayer, he got away with it, for the Tail Ends made no runs after he entered the fray.

There was not enough of the sensational in the entire game to have kept even the knockers awake, for the heat was oppressive. There is not much history in a game in which there are fourteen runs, twenty-five hits, and six errors, and the only thing worthy of particular note is that the struggle went so long. Of course the umps were roasted to a frazzle as they always are in games that run over two hours, and that one yesterday went three hours, but every five minutes there was an explosion that stirred every one to enthusiasm.

The Tail Ends made all their runs in two innings off Browning. With one out in the fifth Devereaux singled, Hogan walked and then Schafer fouled to Zeider. Stovall hit a long fly to Bodie which was muffed and then Bernard and Martinke doubled to left, four runs resulting. The other three came in the eighth on Brashear's double, singles by Coy, Eagan and Hogan and Devereaux's sacrifice. After this Browning sought the shade.

Miller's double and two sacrifices made the Seals' first run; McArdle's double and Bernard's juggle the second run, and two scratch singles and another Bernard error the next two runs. When the Seals went into the ninth inning they were three runs behind but they made these when Martinke dropped Davis's fly to left, which was followed by three singles and a double.

There was nothing more in the run line and the game dragged to the end of the thirteenth inning when it was called as the sun went down.

The score:

VERNON.

	A.B.	R.	B.H.	P.O.	A.	E.
Stovall, cf	5	1	0	4	1	0
Bernard, ss	5	1	2	4	5	[illegible]
Martinke, lf	5	0	2	1	1	[illegible]
Brashear, 1b	5	1	1	13	0	0
Coy, rf	5	1	2	1	0	0
Eagan, 2b	5	1	3	3	2	0
Devereaux, 3b	4	1	2	2	4	0
Hogan, c	4	1	1	6	2	0
Schafer, p	6	0	2	0	1	0
Mott, 1b	1	0	0	0	1	0
Totals	46	7	13	39	13	4

SAN FRANCISCO

	A.B.	R.	B.H.	P.O.	A.	E.
Davis, cf	6	1	2	2	0	[illegible]
Mohler, 2b	6	0	1	3	5	0
Zeider, 3b	7	1	0	5	1	0
Miller, rf	5	3	3	1	0	0
Tennant, 1b	5	0	2	20	0	0
Bodie, lf	5	1	3	[illegible]	0	1
Williams, c	4	0	0	6	2	0
McArdle, ss	6	1	1	2	4	1
Browning, p	1	0	0	0	3	0
Durham, p	2	0	0	0	2	0
Mundorff, x	1	0	0	0	0	0
Totals	49	7	12	39	18	2

x—Mundorff batted for Browning in ninth.

Game called end of thirteenth on account darkness.

SCORE BY INNINGS.

Vernon	0 0 0 0 4 0 0 3 0 0 0 0 0	7
Base hits	[illegible]	13
San Francisco	0 1 0 0 1 0 0 2 3 0 0 0 0	7
Base hits	0 1 1 0 1 1 0 2 4 1 0 1 0	12

SUMMARY.

Two-base hits—Miller, Davis, McArdle, Bernard, Martinke, Brashear, Devereaux, Tennant, 2.

Sacrifice hits—Tennant, Martinke, Devereaux, Bodie, Hogan.

Stolen bases—Davis, Mohler, 2.

Bases on balls—Off Schafer, 5; off Browning, 1; off Durham, 2.

Struck out—By Schafer, 4; by Browning, 2; by Durham, 2.

Double play—Bernard to Hogan to Brashear.

Hits made—Off Browning, 10; runs, 7.

Wild pitch—Schafer.

Hit by pitched ball—Stovall, Williams.

Time of game—3h.

Umpires—Irwin and McCarthy.

ACCEPT CHALLENGE.

UP TO BROOKS TO ACT.

[BY DIRECT WIRE TO THE TIMES.]

SAN FRANCISCO, Sept. 15.—[Exclusive Dispatch.] The challenge of Jim Brooks, president of the Vernon ball team, by which he is willing to have his club play a series of five games with any club of the Coast League, for a side bet of $1000, has awakened considerable joshing in some quarters and serious attention in others.

Brooks stated he preferred to play the Angels, but if Berry denied the issue that the same offer would go for any club in the league.

"Sure, the Seals will take that up," said Cal Ewing tonight. "And what is more, to make it good sport we will spot the Vernon Club two runs every game."

The Beavers take it more seriously. "Every man on the club would like to play such a series," said Walter McCredie tonight. "More than that, they all want to take a piece of that $1000 side bet. If Vernon really wants to play, we will agree to a series of seven games, but will insist that all of the games be played in San Francisco. But if Brooks wants to play, it must be a winner-take-all affair with us."

Henry Berry, being somewhere in the mountains of Mendocino county, cannot reply to the proposition, but it is not unlikely that he will also have something to say when he returns.

CLUBS ARE TRUMPS.

HEAVY STICKING BEATS ANGELS.

BACKSLIDERS HAVE NO CHANCE TO CONVERT SCORES.

Senators Hammer Hosp Hard and Pile Up Nine Runs While Southerners Tally But Three Off Ehman. Shinn, Myers, and Flanagan Share the Batting Honors.

[BY DIRECT WIRE TO THE TIMES.]

SACRAMENTO, Sept. 15.—[Exclusive Dispatch.] Hosp was hit timely and often this afternoon when Sacramento ran away from the Angels, piling up nine runs while the visitors from the South were scoring three men. The same drowsiness that distinguished yesterday's meeting pervaded the players and the fans.

Heavy stickwork alone put a little spice into the affair. With Wheeler on second base relieving Howard, who was nursing an injured finger and a weak ankle in the grand stand, Beall on first base, and Koestner in right field, the Angels presented a more secure line-up than they did yesterday.

Had Hosp been right and the locals less rough with his offerings, Los Angeles might have carried away the long end. Although Ehman was wild, the passes he allowed never developed into runs. Two of the Angels' three were earned and the third crossed the plate when Mickie La Longe threw wild to third base. Shinn, Myers and Flanagan were the sticking heroes of the day. The last two mentioned cleaned up perfect averages for themselves. Shinn rapped out a homer in the second and scored Ehman ahead of him.

Flanagan nailed everything from a triple to a single, and Myers was good for one in each of his four times up.

Wheeler scored two of the Angels' runs when he doubled with a brace of companions on the paths in the fifth, and H. Smith was responsible for the other when he tripled to left and came home on an error.

In the first, for Sacramento Gandil reached the initial bag on a walk, stole second and went to third on Myers's single. Hosp attempted to nab him off the base and threw into left, allowing him to score.

Flanagan opened the second with a triple and crossed the rubber on La Longe's sacrifice fly. Ehman's Texas leaguer confused the fielders about a second and gave the big pitcher a life. Shinn was next up and hit the ball on the nose, sending it between right and center to the fence. He scored easily. The sixth inning was featured by a veritable rush of singles. Six of them were good for four runs. Myers's liner over third started it. Raymer put him on second with a bunt, and Doyle's single scored him.

Flanagan singled and advanced a bag when the Demon was nabbed unawares at the last station. From there he scored on La Longe's drive to left, Mickie taking another base on the play at the plate. Ehman drove the ball to center and the Sacramento catcher beat it home, Ehman taking second base. Shinn's single to left brought Ehman home, but instead of making the plate at the plate, Hosp cut off the ball and put out Shinn at second.

The last run came when Raymer doubled and Doyle singled in the ninth.

Score:

LOS ANGELES.

	A.B.	R.	B.H.	S.B.	P.O.	A.	E.
Daley, cf	3	1	1	0	4	0	0
Godwin, lf	4	1	1	0	1	0	0
Wheeler, 2b	3	0	2	1	2	4	0
Beall, 1b	3	0	0	0	8	0	0
Koestner, rf	4	0	0	0	0	0	0
J. Smith, 3b	4	0	2	0	1	2	0
Delmas, ss	4	0	0	0	3	2	0
H. Smith, c	4	1	1	0	2	4	1
Hosp, p	3	0	0	0	1	3	1
Totals	31	3	8	1	24	13	2

SACRAMENTO.

	A.B.	R.	B.H.	S.B.	P.O.	A.	E.
Shinn, ss	4	1	2	0	1	5	0
Darringer, 3b	4	0	0	0	2	2	0
Gandil, cf	3	1	1	1	0	0	0
Myers, 1b	4	1	4	0	9	1	0
Raymer, 2b	3	1	1	0	2	4	0
Doyle, lf	3	0	2	0	2	0	0
Flanagan, rf	3	2	3	0	1	0	0
La Longe, c	3	1	1	0	8	1	1
Ehman, p	4	2	2	0	0	0	0
Totals	31	9	16	1	27	13	1

SCORE BY INNINGS.

Los Angeles	0 0 0 0 2 0 0 0 1	3
Base hits	1 0 0 1 2 0 0 1 2	8
Sacramento	1 2 0 0 0 4 0 1 x	9
Base hits	[illegible]	16

SUMMARY.

Home run—Shinn.

Three-base hits—Flanagan, H. Smith.

Two-base hits—Wheeler, Raymer, Flanagan.

Sacrifice hits—Flanagan, Raymer, La Longe.

First base on balls—Off Ehman, 5; off Hosp 2.

Struck out—By Ehman, 3; by Hosp, 1.

Double plays—Darringer to Myers; Wheeler to Delmas to Beall; Raymer to Myers; Raymer to Shinn to Myers.

Time—1h. 45m.

Umpire—McGreevy.

ONE RUN AHEAD.

BEAVERS SQUEEZE THROUGH.

[ASSOCIATED PRESS NIGHT REPORT.]

SAN FRANCISCO, Sept. 15.—Portland won from Oakland today, 5 to 4, in a game marked by heavy batting. In the early innings first one team than the other would pull ahead and it was anybody's game until the last out of the ninth inning. Score:

PORTLAND.

	A.B.	R.	B.H.	S.B.	P.O.	A.	E.
Cooney, 2b	4	2	2	3	4	5	0
Olson, ss	5	1	1	0	5	5	1
Graney, cf	3	0	2	0	0	0	0
McCredie, rf	4	1	2	0	0	0	0
Fisher, c	3	0	0	0	4	1	0
Johnson, 3b	3	0	1	0	2	1	0
Ort, 1b	3	0	0	0	10	0	0
Speas, lf	4	0	1	0	2	0	0
Garrett, p	3	1	0	0	0	1	1
Totals	30	5	9	3	27	14	4

OAKLAND.

	A.B.	R.	B.H.	S.B.	P.O.	A.	E.
Maggert, cf	3	3	1	0	1	1	1
Carroll, rf	4	1	1	0	2	0	0
D. Lewis, lf	5	0	1	1	3	0	0
Cameron, 1b	4	0	1	0	4	0	0
Cutshaw, 2b	4	1	1	0	3	0	0
McKune, ss	4	0	1	0	2	3	0
Claire, 3b	4	0	0	0	3	1	1
C. Lewis, c	4	0	2	0	8	5	0
Wiggs, p	3	0	0	0	1	0	0
Kelly, x	1	0	0	0	0	0	0
Totals	36	4	10	1	27	10	2

xBatted for Wiggs in ninth.

SCORE BY INNINGS.

	1 2 3 4 5 6 7 8 9	
Portland	1 0 2 0 0 1 1 0 0	5
Base hits	1 1 2 0 1 1 2 1 0	9
Oakland	1 0 2 0 0 1 0 0 0	4
Base hits	1 0 3 1 0 3 0 2 0	10

SUMMARY.

Three-base hit—McCredie.

Two-base hit—Graney, Carroll, Cooney.

First base on balls—Off Garrett, 2; off Wiggs, 5.

Struck out—By Garrett, 4; by Wiggs, 4.

Hit by pitcher—Carroll.

Double plays—Cutshaw to Cameron; Ort to Cooney, Cooney to Olson to Ort.

Passed ball—Fisher.

Time—2h.

Umpires—Van Haltren and Toman.

NATIONAL LEAGUE.

OPENING-INNING VICTORY.

[ASSOCIATED PRESS NIGHT REPORT.]

CINCINNATI, Sept. 15.—Pittsburgh got four runs in the opening inning, a lead Cincinnati was never able to overcome. Score:

Pittsburgh, 7; hits, 11; errors, 1.

Cincinnati, 2; hits, 7; errors, 2.

Batteries, Spade, Rowan and Roth; Maddox and Gibson.

Umpires—Johnstone and O'Day.

PITCHERS' BATTLE.

[ASSOCIATED PRESS NIGHT REPORT.]

PHILADELPHIA, Sept. 15.—Philadelphia shut out Brooklyn today in a pitchers' battle between McQuillen and Scanlon. Score:

Philadelphia, 2; hits, 4; errors, 2.

Brooklyn, 0; hits, 2; errors, 0.

Batteries—McQuillen and Dooin; Scanlon and Bergen.

Umpire—Kane.

AMERICAN LEAGUE.

YANKEES GRAB CLOSE ONE.

[ASSOCIATED PRESS NIGHT REPORT.]

NEW YORK, Sept. 15.—New York defeated Philadelphia in the last game the visitors will play here this season. Score:

Philadelphia, 2; hits, 6; errors, 2.

New York, 3; hits, 10; errors, 1.

Batteries—Morgan, Dygert and Livingstone; Brockett and Sweeney.

GRAY FINALLY WINS.

[ASSOCIATED PRESS NIGHT REPORT.]

BOSTON, Sept. 15.—On their last appearance here this season the Washingtons defeated Boston today in a poorly played game. Score:

Washington, 7; hits, 14; errors, 2.

Boston, 4; hits, 13; errors, 5.

Batteries—Gray and Street; Karger, Pape and Donahue.

MINOR LEAGUE RESULTS.

AMERICAN ASSOCIATION.

Columbus, 3-1; St. Paul, 5-3. (First game ten innings; second game five innings.)

Louisville, 2-1; Milwaukee, 5-0. (Second game seven innings, darkness.)

Indianapolis, 2; Minneapolis, 9.

Toledo, 2; Kansas City, 1.

WESTERN LEAGUE.

Topeka, 3; Wichita, 1.

Lincoln, 3-5; Des Moines, 1-3.

Sioux City, 1-10; Omaha, 7-2.

Denver, 5; Pueblo, 4.

EASTERN LEAGUE.

Toronto, 5; Buffalo, 4.

Baltimore, 3; Jersey City, 3. (Eleven innings, darkness.)

Montreal, 6; Rochester, 1.

Newark, 8-7; Providence, 6-2.

SOUTHERN LEAGUE.

Nashville, 4; Mobile, 2.

Atlanta, 1; Memphis, 3.

Birmingham, 6; Little Rock, 4.

SOME DRAFTS IN.

HOGAN WANTS THREE MEN.

The drafting season of the Coast League opened yesterday but it will not be known for ten days or two weeks just what players each team has drafted, with the exception of the Portland team, which has asked for eight men and the Vernon team, which has put in drafts for three.

Hogan has bought Dalrymple, an outfielder of the Springfield team of the Western Association, who hit .222 in seventy-eight games and fielded .962. He has drafted Lindsay, an infielder of the Fort Wayne, Ind., team; Aiken, an infielder of the Seattle team, and Swaim, an outfielder of the Aberdeen club. In 137 games last year Swaim hit .267. Hap also announces that he has bought outfielder Nichols of the Muskogee team in the Oklahoma league. Lamer, whom Hogan thought he had from the Texas league, is sick and cannot report. There will be five or six changes in the Vernon team next year.

Concerning that alleged scheme of the Vernon team to bet $1000 that it could beat any league team in a series of five games, Hogan says that story started as a joke among the players when they were "kiddin'," and of course it was not a serious thing. Manager Brooks on the other hand means business and stated last night that he would be willing to have the Vernons play any team in the league for five games, two of which could be in Los Angeles and three in San Francisco, or vice versa, the winner of each game to take the entire gate receipts. He would jump at the chance to play Portland and it may be possible that several post-season series will be arranged.

TO ARRANGE DATES.

CHAMPIONSHIP BALL SERIES.

[BY DIRECT WIRE TO THE TIMES.]

CHICAGO (Ill.) Sept. 15.—[Exclusive Dispatch.] August Herrmann, chairman of the National Baseball Commission, arrived in Chicago today, preparatory to a meeting of the commission, which will be held tomorrow.

President Heydler of the National League is expected to reach the city early tomorrow morning.

Details of the world's championship series will be mapped out at this session of the commission. The schedule will be tentatively framed up, four clubs being figured on. The Chicago and Pittsburgh teams in the National League, and the Detroit and Philadelphia teams in the American League. Schedules of games for Pittsburgh and the Tigers and Athletics and Cubs against those two teams will be figured out, but not until the championship in each league has been definitely determined.

There has been much discussion of change in the division of money that goes to the players who make the fight. Under the rules the present per cent. of gate receipts of the first four games after 10 per cent. of the gross has been taken out for the commission, is put in a pot for the players and held in trust by the commission. When the series is over the winner draws 60 per cent. of the pot and the loser 40. It is now suggested that the percentage basis be eliminated entirely and a certain amount be set aside every year of the amount of receipts.

In addition the commission must decide on a business representative to take the place of John Heydler.

Charles G. Williams, treasurer of the Chicago Club, and Frank C. Bancroft, secretary of the Cincinnati Club, are two men under consideration.

BIG BARNSTORMERS.

ATHLETICS AND ALL-STARS.

[BY DIRECT WIRE TO THE TIMES.]

SAN FRANCISCO, Sept. 15.—[Exclusive Dispatch.] The proposition to bring the Philadelphia Americans and a team representing the National League to the Pacific Coast for a series of games at the end of the season was more fully explained tonight by J. Cal Ewing.

"No announcement had been made," he said, "because of the request of Connie Mack, who declared he did not want it given out until after his season has closed. Win or lose the American League pennant, the Philadelphia Americans have promised to make the trip to the Coast. Rather than a picked team representing the National League, we would prefer some club, and it is possible the Chicago Cubs will be induced to come West.

"Our idea is to have the two eastern teams divide when they arrive, playing a series each with San Francisco and Los Angeles. Then they can play together, both in Los Angeles and San Francisco, which will give them at least a month on the Coast."

GETS HIS RIGHTS.

SELDEN AUTOMOBILE PATENT DECREED IN FORCE BY COURT.

[BY DIRECT WIRE TO THE TIMES.]

NEW YORK, Sept. 15.—[Exclusive Dispatch.] United States Judge Hough, in patent infringement suits brought by the Electric Vehicle Company and George B. Selden against certain American manufacturers of motor cars and dealers in cars made abroad, decided today that both the Ford and Panhard machines infringe the Selden patent which was latent for a long while.

Says the judge: "Patents are granted for inventions. The inventor may use his discovery or he may not, but no one else can use it for seventeen years. That seventeen years begins whenever the United States so decrees by its patent grant. That the applicant for patent rights acquiesces in delay or even desires delay is immaterial to the court so long as the statute law is not violated. On these principles, complainants are entitled to a decree."

After describing the mechanical issues at stake, Judge Hough adds:

"If I have correctly apprehended it, there was clearly room for a pioneer patent, and it must now be held that on its face and in view of the art, Selden's is such a patent. This means that Selden is entitled to a broad range of equivalents, and this rule as applied here results in this crucial inquiry—was Selden (or any one else) entitled in 1879 to appropriate as one of the elements of any patentable combination a 'liquid hydrocarbon gas-engine, compression type?'"

GREAT SERIES.

TIGERS AND ATHLETICS.

[ASSOCIATED PRESS DAY REPORT.]

PHILADELPHIA, Sept. 15.—There is great public interest here in the series of baseball games beginning tomorrow in this city between the Detroit and Philadelphia American League clubs.

These games probably will settle the championship. This interest has been heightened by the discussion of an incident of the recent series in Detroit between the same teams, when Baker, third baseman of the Philadelphias, was spiked on the arm by Ty Cobb, as the latter slid into third base.

Much has been published about this accident, Cobb vigorously denying any intention to injure Baker, and the friends of the latter asserting that Cobb desired to maim Baker and thus put a strong rival player out of the game.

STATE LEAGUE.

OAKLAND BEATS FRESNO.

[ASSOCIATED PRESS NIGHT REPORT.]

FRESNO, Sept. 15.—Oakland shut out Fresno today, 7 to 0. Bloomfield secured three hits, one a home run, in the four times he was at bat. Only one of the home team players managed to reach second base. Score:

Oakland, 7; hits, 12; errors, 1.

Fresno, 0; hits, 2; errors, 2.

Batteries—Bloomfield and Burke; Loucks and Kuhn.

Ball Player Killed.

DAYTON (O.) Sept. 15.—Charles Pinckley, second baseman on the Dayton baseball team, who was hit on the head with a pitched ball in yesterday's grade with Grand Rapids, died today. He suffered a fracture of the skull.

SWIMMING RACE TONIGHT.

Furlong Event for Championship of Y.M.C.A. to Be Contested in Heats.

Six entries have been received for the 220-yard swimming contest for the championship of the Y.M.C.A., which is to be held at the association swimming tank tonight at 8 o'clock. S. Jane, G. T. Howlett, W. H. Barjer, W. Williams, H. Jordan and B. Cook are the candidates for the furlong water honors. The contest will be held in heats.

Next week the 440 and 880-yard championships will be contested, and entries are already coming in for the events. Considerable interest is being manifested in water sports at the Y.M.C.A., and a water carnival of polo, basketball and diving competitions is to be pulled off during the winter.

Preliminary Golf.

CHICAGO, Sept. 15.—As a curtain-raiser to the western open golf championship tournament, which begins tomorrow, twenty-three professionals, led by the western champion, Willie Anderson, defeated a like number led by Fred McLeod of Midlothian, 32 points to 28, at the Skokie Club today. The match was played under the Nassau system of scoring. McLeod won three points from Anderson, and George Sargent, the national open champion, beat Tom Verdon, the English professional, 2 to 1. Bob Simpson of Milwaukee, a former western open champion, and Stewart Gardner of Exmoor, broke even.

GRAND CIRCUIT.

LOWERS RECORD UNDER SADDLE.

COUNTRY JAY BELIES NAME IN GRAND CIRCUIT RACES.

Clips More Than Two Seconds from Mark Under Rather Unfavorable Conditions—Paderewski Wins New Fame Under Changed Conditions. Penico Maid Trots First.

[BY DIRECT WIRE TO THE TIMES.]

SYRACUSE (N. Y.) Sept. 15.—Trotting to saddle, Country Jay lowered his own world's record of 2:10½ today, to 2:08¼, at the third day's Grand Circuit meeting here.

With The Raffles as pacemaker, Country Jay covered the first quarter in 0:30¾, but at the three-eighths post, The Raffles's harness broke, and the Jay was compelled to go it alone unpaced to the wire. The gelding trotted the mile in 2:08¼.

Summaries:

The Empire Stake, 2:14 trotting, purse $10,000:

Penico Maid, b.m., by Pennant-Senica Maid (Shutt)	1	1	1
Jack McKerron, b.h. (Shanks)	2	2	3
Alice Roosevelt ch.m. (Murphy)	3	4	2
Jennie Constantine, b.m. (Grady)	4	3	4
Henry Setzer, b.s. (Lasell)	5	5	5
El Victress, br.m. (Rosemine)	6	6	dr
Frazee, b.s. (Geers)	dis.		

Time, 2:06¼, 2:07¼, 2:07.

The Syracuse, 2:14 pace, purse $2500:

The Bosun, b.g. by Alkalone-Castanea by Pistachio (Cox)	1	1	1
Star Patchen, blk.s. (Snow)	2	2	2
Sara Ann Patch, blk.m. (Coakley)	3	3	3
Sidney R., b.g. (McGarvin)	dis.		

Time, 2:05¼, 2:06½, 2:12¼.

The 2:07 trotting, purse $1200:

Paderewski, ch.g., by Constanero-Baby (Ross)	1	1
Wilkes Heart, b.g. (Snow)	2	2
Nahma, b.m. (Burgess)	3	3
San Francisco, b.s. (Hodges)	4	4
Sterling McKinney, br.s. (Geers)	5	6
Judge Lee, g.s. (Lasell)	6	5
Lady Jones, blk.m. (Murphy)	7	7
Spanish Queen, b.m. (Macey)	8	8

Time, 2:06¼, 2:06¼.

Country Jay, ch.g. (2:07½,) by Jayhawker-Paronella, in an attempt to beat the world's trotting record of 2:10½ to saddle, held by himself, Reamy Macey, rider, won, time 0:31, 1:03¾, 1:37½, 2:08¼.

Be Sure You Get An Optimo

For the Optimo is the best all-Havana cigar it's possible to make.

Made by the most expert cigarmakers from Cuba. Of the choicest, richest Vuelta Abajo leaf, bought by our experts in the fields.

And mellowed by our exclusive methods that perfectly develop the rare flavor of the rich tobacco.

Ask for the Optimo—insist on it.

Optimo Cigars

At any good store From 3 for 25c up

Klauber, Wangenheim Co., Distributors, Los Angeles, Cal.

Regal The car that has just beaten the New York to Denver record. A few cars for immediate delivery. Price $1350, factory equipment. $1500, fully equipped. Sub-agents—line up for 1910. BIG 4 AUTOMOBILE CO. C. S. Anthony, Proprietor. 1203-5 So. Main St.

R & L Electrics "THE PERFECT CONTROL." R. & L. COMPANY, Cal. State Agcy. 1044 S. Main, Junc. B'way and Main. Phones—F1045, Main 5339.

Simplex 4 CYCLE—acknowledged to be the BEST AMERICAN CAR. GOLDEN STATE GARAGE. 2122 W. PICO.

Stearns KNOWN AS THE PALACE CAR BEAUTIFUL. The fastest, safest and easiest riding car on the market. STEARNS MOTOR CAR CO. 1140 S. Main St.

Stoddard-Dayton Come in and see 1910 Cars STODDARD-DAYTON MOTOR CO. Pac. Coast Distributors, 10th and Olive Sts. Home 10467. Bdwy 2968.

Stevens-Duryea Eastern Motor Car Co. New Agents. New Home 825-7 So. Olive St. Home F 2965. Main 2965. (Mfg. by Stevens-Duryea Co.)

Studebaker The Car That ALWAYS MAKES GOOD. LORD MOTOR CAR CO. 1032-6 SO. OLIVE.

Tourist Come and See Them Made. A HOME PRODUCT. AUTO VEHICLE CO. TENTH AND MAIN STREETS

Thomas Champion Stock Car of the World—the Little 6-Cylinder—Weight only 2500 lbs., $3000. THOMAS MOTOR CAR CO., 844 SOUTH OLIVE STREET. Home 10927, Main 2191.

Waverley Electrics 1910 Cars are here. Your inspection invited. W. A. Evans, Agent. 1676 W. Washington St., Los Angeles, Cal. Home 72550. Sunset West 4317.

White Garage Do you want to buy a Truck? Do you want to buy an Ambulance? Do you want to buy a Bus? We build anything you want. Prices very Low. 810 S. OLIVE ST.

Times Directory of Automobiles and Acces

American NO NOISE BUT THE WIN... AS ITS NAM... AMERICAN AUTOMOBILE ... Olive St. Tel—Sunset Main ...

American Simplex Valveless ... they used ... investigate ... qualities. ... BEKINS-C... Pico and F...

Apperson REO, KISSELKAR AND W... LEON T. SHETT... 633 SOUTH GRAND ...

Auto Glass Fronts PARISH ... THE ... F5525.

Autos PAXTON BROS. & EAMER, ... Dealers in second-hand autos. Will ... Buicks and other light cars. Phone ... F2578.

Auto Supply Co. Everything ... our Acquain... 707 S. ...

Buick Howard Automobile C... Mel. G. Johnson, Mgr. 1144 South Olive St.

Chadwick WINTON ... Frayer-Miller M... W. D. HOWARD MOT... F5609 N. E. Cor. 12th and ...

Chalmers-Detroit ... WESTERN ... Home 1022...

Columbia Gasoline and Electric. Ready ... to the Best. Price $2750 ... BIRELEY & YOUNG, 1228 ... Home F1475.

Corbin 1910 H. D. ... 849 South ... Immediate Delivery.

Dorris MOTOR CARS BOSBYSHELL-CARPENTER ... 1228 S. OLIVE ST. LOS ANGELES, CAL.

Durocar A Home Product Sold Direct ... DUROCAR M... 939 SOUTH LOS ANGEL...

Electrics "THE DETROIT," sold and ... electric garage. All makes of ... charged. Over 100 satisfied ... can refer you to. CALIFORNIA ... CO., Los Angeles, 1204 So. Olive ...

Elmore MOTOR CARS AND BAKER ... THE ELMORE MOTO... 740-46 S. OLIVE ...

Empire $850—32x3½ Pneumatics—4-cylinder ... Magneto Ignition—Solid Rear Axle ... form Rear Suspension—Sliding ... AUTO CO., 1351 S. Main St. ...

Ford and Velie STA... Twelfth ... F4525

Franklin For Immediate De... TWELFTH AND ... R. C. HAMI... F1755.

Goodyear RAINCOAT CO. ... AUTO COATS, CAPS ... 210 South B...

Goodyear Tires Everything in ... W. D. N... 949-951 ...

Great Western Our 4-Cyl. 30 H.P. ... ERN MOTOR CAR ... H. C. Vogel, ... Broadway. ...

Haynes AMERICA'S PIONEER ... H. T. BROWN MOT... F5647. 1136 South Main...

Kemizite Every Motorist Needs It. ... be shown. We show tires and ... Because it does the work ... without loss of air or ... SOUTH MAIN STREET.

Locomobile Winner Vanderbilt Cup ... Ascot Park—Winner ... L. A. MOTOR ... R. J. Leavitt Mgr.

Lozier 1910 Immediate Delivery ... 50-h.p.—Six ... Touring ... 2414 W. 7th St. ...

Matheson THE WORLD'S ... P. A. RE... Distributor ... 1330-34 S. ...

Mitchell MOTOR CARS. GREER-ROB... 1501-5 SOUTH ... Broadway ...

National Driven by Barney Oldfield ... the World—Guaranteed ... Cars Ready. NATIONAL ... St. 23399. Main 2694.

Oldsmobile The car of quality. ... Unequaled in value. ... WOOLWINE ... Temporary quarters ...

Palmer-Singer ...

Pennsylvania 1910 Models are here. ... tion, call F5917 or ...

Pierce GREAT ARROW— W. E. BUSH, 30 ... Garage and ... Home 21183. 1227-29 S. MAIN ...

Pope Hartford Wm. E. ...

Premier and Auburn Motor Cars ... Schwaebe Auto ... Phone So. 47—...

Dispatch.] The fight here tonight between Jimmy Gardner of Boston and Clarence English of Omaha, was a tame affair, English being outclassed in every way. No knockout was given. The mill lasted ten rounds and was declared a draw with the honors all to Gardner. The match was in the presence of a large crowd of Eagles gathered here for the annual convention of that order.

Hurley Beats Smith.

NEW YORK, Sept. 15.—[Exclusive Dispatch.] A bumper house in the Sharkey Athletic Club saw Battling Hurley defeat Cy Smith in a slashing mill. While the battler was the aggressor and Smith on more than one occasion attempted to create a foul with which he might cover the defeat that was coming to him, there yet was enough action on Smith's part to keep interest sustained at a high pitch.

Jeffries Benefited.

NEW YORK, Sept. 15.—Letters received here from James H. Jeffries, pugilist, announce that he will return to New York about October 1 and will then complete his arrangements for the match with Johnson. He says he has been much benefited by his sojourn at the foreign baths and is coming home in tip-top condition.

GET THE HOOK.

PORTLAND (Or.) Sept. 15.—[Exclusive Dispatch.] With the opening of the drafting season for Class A clubs today, the early morning telegraph wires bore eight requisitions for lower class players from Judge W. W. McCredie to Secretary Farrell. Other drafts will be put in by the judge and Walter McCredie before their two weeks of privilege expires and after that the line-up of the Coast League for next year will be pretty clearly defined.

Drafts made today are: Miller, pitcher of Seattle; Custer, catcher of Seattle; Rapp, first baseman of Oklahoma City; Emery, third baseman of Oklahoma City; Weishmann, pitcher of Medicine Hat, Can.; Thompson, pitcher of Brandon, Can.; Killilan, pitcher, of Spokane; Burnett, shortstop and outfielder of Spokane.

The men being secured are on the McCredie's Class A privileges, although some of them will doubtless find themselves playing on Portland's Northwest Club if it is in existence. Until the Coast League adopts a waiver clause the men may be exchanged between the two teams at will.

LIMBERING UP.

THREE SQUADS START PLAY.

Practice in College and High School Is On.

Candidates Swelter Through First Day's Work.

Coaches Are Jubilant Over Early Prospects.

Football practice, inaugurating the 1909 season of gridiron sport, commenced yesterday on the fields of Occidental College, Law School of the University of Southern California and Los Angeles High School.

At Baer Park twenty-three candidates donned the moleskins for preliminary stunts of passing, punting and falling on the ball. A majority of the first-nighters were new players, as many of the veterans counted on are not expected to enroll until tomorrow or Monday.

Coach Sorenson started operations with the Law School squad at Fiesta Park early in the afternoon with four candidates. Capt. Seiph, Manager McGregor, Ross, the long-expected star from Wisconsin, and Naugle completed the quartette. More players are due to appear for the barristers' eleven when class work begins next Monday.

The first call for candidates for the L. A. High Rugby squad brought forth forty players, who trotted out on the field at Fiesta Park in new grey and white jersey and khaki trunks for first lessons in the adapted Australian game. Coach Noble and Capt. Geissler directed the efforts of the candidates for two hours of hot practice, and retired from the field pleased with the enthusiasm of the new men.

BREAKING HEADS.

Coach Gorton at Occidental had his hands full breaking in the ambitious candidates for the 'varsity. The new men were willing and, after an hour's fast work with the ball in punting, catching and passing, trotted around the field for first wind and wound up with the showers. Today and tomorrow the process will be repeated, and on Monday the men will be introduced in the tackling machine.

"Ink" Wieman, last year's captain, assisted Coach Gorton, and is to lead the candidates until Capt. Collins appears on the field. Nearly all the veteran players expected to appear will not register until next week, when the squad will get real busy at scrimmage work. Drury Wieman, "Ink's" big brother, made a good impression yesterday. He is heavy, fast and has the "makings" of a strong linesman. Will Smart, brother of Jim, also caught the eye of the coach by clever handling of the ball.

RUGBY CONVERTS.

The forty candidates for L. A. High's first Rugby football squad engaged in two hours' work in dribbling and passing the pigskin, and then finished off with a half-mile jog around the oval.

But three members of last year's veteran team appeared on the field, Boyle, Maguire and Capt. Geissler. Maguire is out for fullback, Boyle essays wing forward, and Geissler is practically fixed at five-eighths, or in other words Teddie is assured of any position he would like to play. He apparently is faster, headier, and snappier in his play than ever. A short period of practice at Stanford and Berkeley put the touch of Rugby very plainly on Ted, and he seems to possess a wholesome enthusiasm for the sport.

Coach Noble is to confine the practice for the remainder of the week to the elementary stunts. The squad will be divided into small groups and will be drilled in dribbling the ball up and down the field and passing it on the run, in catching punts and picking up the ball. Nothing in the way of team play will be attempted until next week. Scrum formations will be tried, and the men who seem best adapted for the pack will be kept busy at the dribbling game.

Today and tomorrow the team will have the use of Fiesta Park, but on Monday Poly High squad will have the privilege of playing in the park. The use of the park has been secured for every school day after 4 o'clock, and the time is to be divided between L. A. High, Poly and Olive-street High School. The latter school, however, will probably not take advantage of the opportunity and the other High School managers are hopeful of obtaining the use of the field for their own teams.

The footballs donated by the University of California were all kept in use. Ted Geissler booted the Australian spheroid, and it took several tries before the captain could hit the ball in the heart. The Australian ball is lighter in weight, yet is quite a bit longer and is awkward to kick.

Following the practice Coach Noble distributed rule books, and the men are supposed to mix football with Greek and Latin during the evening study period. The rules are the same recently adopted by the Intercollegiate Committee at Stanford and Berkeley, and are practically the same that govern the game in Australia. A few adaptations of the English game are included in the book.

FIRST MIXUP.

'Varsity football practice at the University of Southern California will not commence until next Tuesday. On Monday the annual gridiron struggle between the freshmen and sophomore teams is scheduled to be played on Bovard Field. The freshmen candidates are to turn out today for initial practice.

The freshmen, apparently more aggressive through superior forces, challenged the upperclassmen to an organized rush to take place on the football field tomorrow afternoon. A pushball, six feet in diameter, has been secured, and the struggle for supremacy will center around the big sphere. The junior and senior students are to act as umpires in the contest, which is to start at 2:30 o'clock.

The interclass football game gives promise of being a lively game, for both aggregations boast many star players. On the sophomore squad, Ickes, Allan, Goodnow, Wallace, Ruschhaupt, Malcolm and Geller, all of last year's 'varsity, are eligible to play. Enough other good footballists of known ability are available to complete a strong line-up.

The freshmen have not divulged their real strength as yet. Decius, star of the L. A. High team, and a sure place-winner on the 'varsity this year, will be back of the line. Everett, Stine, Walton, Runyon, Crinklaw, Olmstead, are all big, strong athletes of experience on prep school squads.

If the "babies" can get in enough practice they should make the upperclassmen hustle. On the field tomorrow, in the pushball contest, the freshmen will outnumber the sophs, but on the gridiron it will be eleven to eleven, and the experience of last year in interclass games and on the 'varsity team will be a strong asset to the sophs.

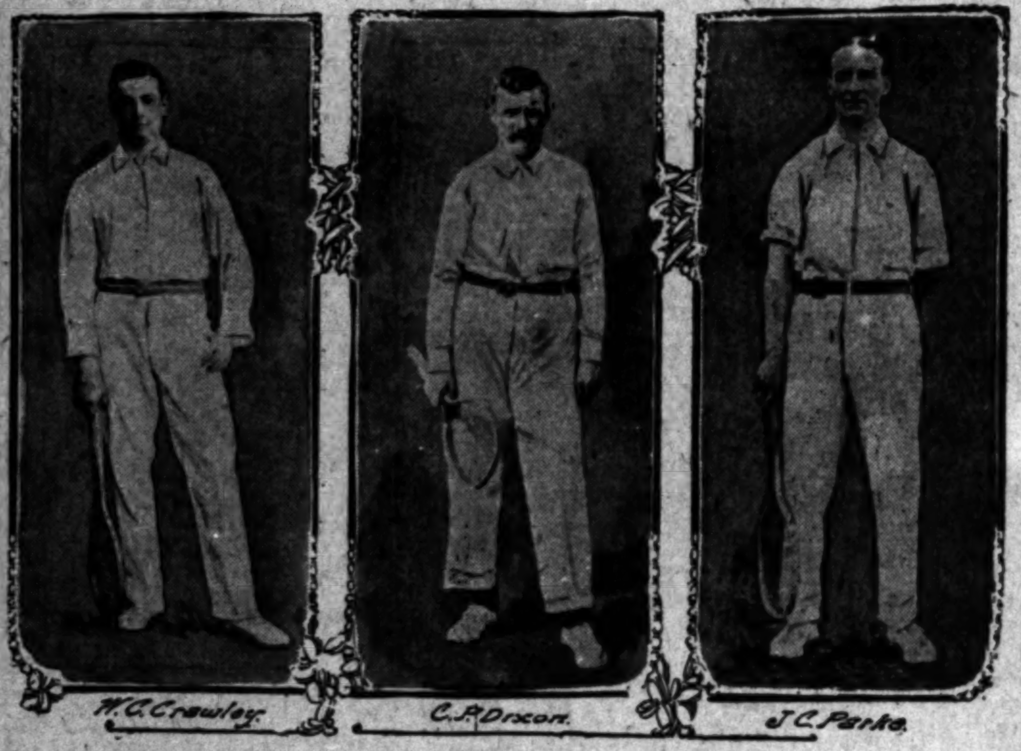

English Tennis Players Who Lost to American Team,
In the play-off to determine which should challenge the Australians for the Davis trophy.

OREGON RACES.

SALEM (Or.) Sept. 15.—[Exclusive Dispatch.] The biggest event of the State Fair today was the 2:08 pace for the Greater Oregon purse of $5000, which was won by Lord Lovelace, after five heartbreaking heats, in which 20,000 persons went wild with excitement, shouting encouragement to the drivers, roasting the starter, and doing various other things denoting a much-disturbed mental condition.

Out of twenty-one entries, fourteen started, requiring two tiers on the track, there being room for only seven in each row.

In the two final heats only six started.

Summary:

The 2:08 pace, purse $5000:

Lord Lovelace, b.s. by Lovelace (Lindsey)	5	1	2	2	1
Hymmetus (Quinn)	2	9	1	1	4
Queen Derby (Culcello)	1	7	9	6	6
Josephine (Rutherford)	6	3	5	3	2
Gen. Hurtis (Hohoboom)	9	13	6	5	3
Delilah (Bonnell)	7	6	7	7	5

Time, 2:06¾, 2:07½, 2:07½, 2:08¾, 2:11¼.

Other starters were: Solano Boy, Adam G., Dan Z., Moortrix, Whitshall, Bushnell King, Ray o' Light and Tommy Grattan.

The 2:20 class, three-year-old, pace, purse of $500, best two in three:

King Seal, br.c. by Red Seal (Castohy)	1	1
Admiral Evans (Johnson)	3	2
Rosa (Sebastian)	2	3

Time, 2:19¼, 2:20¼.

The 2:30 trot, purse, $500:

Lady Malcomb, b.m. by Malcomb (Kirkland)	1	1	1
Dolly McKinney (Clark)	3	2	3
Nellie Mars (Erwin)	2	3	4
Velma Z. (Sawyer)	5	4	2
Shamrock (Sebastian)	4	5	5

Time, 2:20¼, 2:20½, 2:20¼.

SPECULATION STAKES.

GRAVESEND (N. Y.) Sept. 15.—The Speculation Stakes, the feature of the card at Gravesend today, resulted in an easy victory for Firestone, which won by four lengths from Wise Mason, the only other starter.

Six furlongs: Spooner won, Earls Court second, Rubia Grande third; time 1:10 2-5.

Nine furlongs: King's Daughter won, Miss Kearney second, Dr. Barkley third; time 1:53.

Six furlongs: Hudas Sister won, Calash second, Democrat third; time 1:11 3-5.

Nine furlongs: Firestone won, Wise Mason second; time 1:52 2-5. Two starters.

Five and one-half furlongs: Prince Imperial won, Charlie Hargraves second, Barleythorpe third; time 1:08.

One and one-sixteenth. Practical won, Turley second, Patsy third; time 1:49.

Score But One Try.

STANFORD UNIVERSITY, Sept. 15.—[Exclusive Dispatch.] The freshmen football team defeated Santa Clara College, 3 to 0, this afternoon. The collegians outweighed the babies, but showed poor team work. The tally was made in the second half by Arrella, the find from Illinois. Stan Mitchell did not play.

Berkeley Babies Win.

BERKELEY, Sept. 15.—[Exclusive Dispatch.] The California freshmen overwhelmed the Lowell High School Rugby team on California field this afternoon, winning by a score of 40-0. The game offered an excellent chance for the comparison of the present strength of Stanford and California freshmen. Last Saturday the Cardinal babies defeated Lowell, 13-11. Otis, Hunter, Brandt, Salisbury and Zuill of Los Angeles and Baker of Santa Ana played good ball.

Harvard's Football.

CAMBRIDGE (Mass.) Sept. 15.—The Harvard football squad now numbers fifty-one players. Nearly all of the veterans have reported for duty and a quantity of promising new material is receiving the attention of Coach Haughton. The biggest problem before the coaches now is the development of a first-class quarterback. The only likely candidates thus far for this position are O'Flaherty, who was a substitute end last year, and Wigglesworth, who was last season's freshmen quarter.

Racing in England.

YARMOUTH (Eng.) Sept. 15.—The Hastings Nursery Stakes of 100 sovereigns, two-year-olds, five furlongs, was won today by the Black Duchess colt. August Belmont's Boudoir was second.

GREAT YEAR FOR BASE BALL

America's devotion to its national game—baseball—is not matched anywhere, for no other country has a game that in any way approaches it in popularity. It is the one sport that has thousands and thousands of interested and enthusiastic followers. This year has been a wonderfully successful one in all leagues, and as the end draws near the rivalry for the pennants is greatly increased. The true follower says, "May the best team win." This same sentiment is also true in medicine—the best deserves to win, and this explains the phenomenal success of Hostetter's Stomach Bitters. For 56 years it has proven its right to be called "the best" in cases of Poor Appetite, Belching, Heartburn, Sick Headache, Indigestion, Dyspepsia, Costiveness, Biliousness, and Malaria, Fever and Ague. We urge you to try a bottle this very day.

L. J. Christopher's Stores ... Cool Lunches for Warm People ... Warm Lunches for Busy, Tired People
241 South Spring 551 South Broadway 321 South Spring

ETIWANDA VINEYARDS

Grasp This Money-Making Opportunity! Grasp it Now!

You don't need to sacrifice any time. But you've got to decide right away that you want to make some money with your savings and get us started on the development of your vineyard! We do the work. You get the profits.

Have a Producing Vineyard Without Leaving Your Present Occupation. WE CARE FOR IT THREE YEARS FREE.

Sounds too good to be true, but it IS true. Select your vineyard from land already planted to Muscat Grapes, or land we will plant to the variety of grapes you prefer. Pay $2.50 per acre cash and $2.50 per acre monthly. We will cultivate and care for your vines free of charge for three years, until they come into good bearing, with a full stand of vines guaranteed. This is a unique opportunity. You purchase planted land, not bare land, planted to a profitable crop, that is getting more valuable as the vines mature. We bring it into splendid shape for you, free.

Etiwanda is a great grape-growing place. Only a short ride from Los Angeles on the Santa Fe, in the famous San Gabriel Valley. Thousands of acres of splendid vineyards here; grapes are a proven success. Good shipping facilities. Prosperous towns close at hand, have good schools, churches and stores and all conveniences. Etiwanda is a fine place to live in; a fine place to make money in. If you could see it once, and walk through some of its splendid vineyards, you'd realize its opportunity for YOU! Excursions daily from my office.

Get Our Free Folder

It tells the whole story, by word and picture. Level land in 5-acre plots, $200 to $250 an acre; $2.50 per acre cash, $2.50 per acre monthly. Graded streets. Water under pressure, piped in front of every 5 acres.

Cut out this coupon and mail today. Send me free information about Etiwanda Vineyards.
Name ....
Address .... T.

Emil Firth
"YOU'RE SAFE AT FIRTH'S."
319 WEST FOURTH STREET
GROUND FLOOR—BETWEEN BROADWAY AND HILL
HOME A8105—MAIN 2543

All Departments and Workrooms in Our Building Under Personal Supervision. Superior Service—Punctual Deliveries.

Annual Fall Clearance Sale
Everthing in the House at a Reduced Price

Make up your mind to come today and investigate the thousands of bargain opportunities that await you here. We offer you the privilege of buying the highest grade furniture, draperies and floor coverings at prices that mean a worth-while saving to you. Only a small fraction of the great bargain news told here.

Special Attention This Week to Bedroom Pieces

Bedroom Suites	Brass Beds	Dressers
$270 4-Piece Suites $175 Dark mahogany; Louis XV design. Finest of cabinet work.	$26.50 Brass Beds $20 Full size, with heavy two-inch posts; bright finish.	$14 Dressers $11 Golden oak dressers, with shaped French beveled mirror.
$365 3-Piece Suites $240 Tuna Mahogany; very handsome design; high-grade in every respect.	$35 Brass Beds $28 Three-quarter size, Polet finish; a great bargain.	$21.50 Dressers $17 Birdseye maple; 42 inches wide, shaped top; beveled mirror.
$400 4-Piece Suites $265 Dark mahogany; Louis XV design. Nothing finer.	$50 Brass Beds $34 Three-quarter size. Polet finish; full brass.	$40 Dressers $32 Dark mahogany, colonial design, oval beveled mirror.
$450 4-Piece Suites $340 Dark mahogany; Louis XVI design. You save $110.	$135 Brass Beds $76 Handsome design; two-inch continuous posts; full size; a great bargain.	$55 Dressers $42.50 Tuna mahogany, swell front, French plate mirror.

A Carload of Brass Beds Go into the Sale Today—Just Arrived

Los Angeles Furniture Co.
Chas. E. Fredericks, Pres.
SPRING ST. Bet. SIXTH and SEVENTH
INVESTIGATE OUR CHARGE ACCOUNT AND CREDIT SYSTEM (LAF) NO CONNECTION WITH ANY OTHER LOS ANGELES FIRM

Rambler 1910 Models Better than ever
Five-Passenger, 34-H.P. Touring Car, $1950. F.O.B. Los Angeles; complete equipment.
W. K. COWAN, So. Cal. Agent, 1140-42 South Hope St.

SOX DARNED FREE
F4675 MAIN 3662
DIAMOND LAUNDRY

Listen!
One week's treatment will convince you that we can restore you to robust, buoyant and vigorous health, no matter what your ailment may be. Consultation strictly confidential and absolutely fair and honest treatment assured. Office hours, 9 to 5; evenings 7 to 8.
German Medical Institute
702 S. Spring Street.

Big Shoe Sale
Special Bargain Tables in Basement today and tomorrow
MAMMOTH SHOE HOUSE
519 South Broadway

UNIQUE
Cloak and Suit House
245 South Broadway

Short-O Cooking Oil
Clean and Healthful.
All Grocers

DRINK Mission Malt Tonic
FOR HEALTH'S SAKE
AT DRUGGISTS

F. B. Silverwood
SIXTH AND BROADWAY
THE HOME OF
HART, SCHAFFNER & MARX
Clothing

Rogers' Teaspoons
49c a Set—Worth $1.25
CENTRAL DEPARTMENT STORE
609-619 S. Broadway

MEN'S SUITS MADE TO ORDER $15
SCOTCH TAILORS
330 SO. SPRING

Invalid Wheel Chairs For Rent
Lyon-McKinney Smith Co.
648-652 So. Broadway
Opposite Bullocks

Furniture ....At Cut Prices.
DuBOIS & DAVIDSON FURNITURE CO.
Between Spring and Broadway
212-14 West Sixth Street

REFRIGERATORS
Largest Stock—Lowest Prices
Parmelee Dobrmann Co.
436-444 So. Broadway

Largest Dental Office on Coast. Good Set Teeth $2.50.
YALE
Home Phone F3344
444 S. Broadway DENTISTS
Open evenings till 8, Sundays, 9 to 12 m.

Classified Liners.

Times Classified Rates. The rate for inserting Want ads. in The Daily Times is 1c per word for each insertion; in the Sunday issue 1½c per word, each insertion; minimum charge, 25c; except under following classifications the rate for which is 10c per line, minimum charge 30 cents: "Society Meetings," "Personals," "Special Notices," Church Notices, Miscellaneous," and "Bath and Massage."

"Liner" (Classified) advertisements for Sunday insertion received over the counter or by telephone after 11:30 o'clock Saturday nights will be inserted under heading "Too Late to Classify."

Sunday real estate advertisements, to be classified properly, must be in The Times office before 10:30 o'clock Saturday night. Rates 1½c per word.

The Sunday circulation of The Times exceeds 77,000 copies, and more "liners" are regularly printed in its columns than in the five other Los Angeles newspapers combined.

Telephone your want advertisements. Ring up "The Times" any time of day or night and ecure prompt and careful attention.

The Times cannot guarantee accuracy or assume responsibility for errors of any kind occurring in telephoned advertisements.

THE TIMES will not be responsible for more than one incorrect insertion of any advertisement ordered for more than one time.

Advertisers should retain receipts given by The Times in payment for "Liners," [illegible]

SPECIAL NOTICES—

[illegible]

PERSONAL—

[illegible]

WANTED—
Help, Male.

Note—Applicants for positions are advised not to enclose original recommendations in answer to ads. Send duplicates only.

WANTED—
HUMMEL BROS. & CO.,
A Strictly First-class Agency.
All Kinds of Help Promptly Furnished.
Your Orders Solicited.
116 EAST SECOND STREET.
Between Main and Los Angeles Sts.
Largest and best equipped offices on Pacific Coast.
SUNSET MAIN 509;
HOME PHONE 1079.

Stenographer, typewriter, $75; sheep shearer, piece work; sash and door men, $3 and $3.25; bench carpenters, $3.25; house carpenters, city and country, $3.50; iron moulder, 37c hour. Carpenter foreman, $4 and up; vegetable gardener, $40, etc., blacksmith, country, shop, $2.50, etc.; ranch blacksmith, $60, etc., tinsmith, Arizona, $4; milkwagon driver, $60; carriage woodworker, lumber pilers, beach, $2.25; married man, ranch, $60 and house; married man, orchard, $1.75 and house; milkers, Imperial, $50, etc., ranch, teamsters, $35, etc., men for orchard, $30, etc.; laborers, city and country, $2.25 day; man to fumigate, 30c hour; wine cellar man.

HOTEL DEPARTMENT.

Two cooks, Arizona; fare advanced, $60, etc.; night porter, $8 and meals; bench hand, baker, $15; soda dispenser, $12 to $15; waiter, city, $10; waiter, night work, $16, 2nd pantry man hotel, city, $30, etc.; all around cook, cafe, country, $100, etc.; cook, cafeteria, $20, week; baker's helper, $15, etc.; man and wife, cook and helper, $65, etc., waiter country, $25, etc.; ranch cook, 3 men, $35, etc. x16

WANTED—
HAWKINS & LARSEN,
General Employment Agents.
Main 425. 125 East 2nd st. A1112.

Combination chef ....Merced.... $75, R. & B.
Laundry checker ....Needles.... $60, R. & B.

[illegible]

WANTED — FIRST-CLASS COAT MAKER for making coats and bushelling, salary $20 per week. WALTER & GRIFFITH, box 873, Globe, Ariz. 18

WANTED—FIREMAN TO RUN TRACTION engine. Locomotive fireman preferred. State age, and experience. Address Z, box 91, TIMES OFFICE. 16

WANTED—2 NEAT APPEARING YOUNG men, not afraid to interview business men. Steady work and good pay. 310 THORPE BLDG. 16

WANTED—A THOROUGHLY EXPERIenced grocery clerk to solicit and deliver, references required; local experience necessary. Apply 2304 W. PICO, today. 16

WANTED—A YOUNG MAN STENOGRApher, about 18 or 19 years old; one who is willing to start at a small salary and work his way up. 241 S. LOS ANGELES ST. x16

WANTED—TWO OR THREE COMPETENT railroad firemen for out-of-town work; only sober men required. Address W, box 197, TIMES OFFICE. 16

WANTED—A BRIGHT BOY TO TAKE CARE of stock and deliver parcels. Must have wheel. 436 I. W. HELLMAN BLDG., 4th & Main. 16

WANTED — A GOOD PLATEN FEEDER, who can make ready; open shop, steady job. Address, with full particulars, Z, box 141, TIMES OFFICE. 16

WANTED—ERRAND BOY, ALSO STOCK boy, also delivery boy with wheel. Apply SUPT., Parmelee-Dohrmann Co., 436 S. Broadway. 17

WATNED—EXPERIENCED MALE STENographer with railroad experience; salary $75; promotion for right party. Apply 325 BYRNE BLK. x16

WANTED—MAN AND WIFE TO LIVE IN home on Huntington Drive, South Pasadena. Rent free. L. B. FRENCH, 404 Union Trust Bldg. 16

WANTED — EXPERIENCED FLOOR MANAGER FOR FIRST-CLASS DRY GOODS [illegible]

[illegible]

WANTED—A CLEANER AND SPOTTER. THE ONLY DYE WORKS, 254 S. Hill st. 16

WANTED—GOOD TINNER. 802 TEMPLE ST. 17

WANTED—WOODWORKER. 675 S. 17?? ANGELES ST. 18

WANTED—CABINET MAKER. 120 E. 4TH ST. x16

WANTED—A NO. 1 CURIO MAN; MUST bring references. 901 E. FIFTH ST. 16

WANTED—NEAT, INTELLIGENT ERRAND boy, with wheel. 119 E. SIXTH ST. 16

WANTED—BARBERS AT ONCE. 308 S. BROADWAY. 18

WANTED—BOTTLE WASHER, $1 A DAY. 131 GARREY. 16

WANTED — HARD CANDY HELPER. KAHN-BECK CO., 800 Aliso st. 16

WANTED—A WHEEL BOY. CALL 628 W. PICO ST. HUESTON MARKET. 16

WANTED—GOOD CANVASSER. COLUMBIA DYE WORKS, 41 S. Raymond, Pasadena. x16

WANTED—PANTS PRESSER. APPLY AT 108 N. SPRING ST., room 1. 16

WANTED — GOOD PRESSER. COLUMBIA DYE WORKS, 41 S. Raymond, Pasadena. x16

WANTED—PAINTER. CALL COR. 16TH AND BOND ST. 16

WANTED—GOOD TAILOR AND PRESSER. 605 W. EIGHTH ST. 17

WANTED—TWO A NO. 1 BRICKLAYERS at WATTS CITY HALL. 16

WANTED—PLUMBERS AND HELPERS. W. E. HOFFMAN & CO., 122 Center Place. 17

WANTED—TAILORS OR TAILORESSES TO help on coats. 120 E. SEVENTH. 17

WANTED—
Help, Male or Female. (Investment Required.)

WANTED—SOBER, INDUSTRIOUS MAN AT [illegible]

[illegible]

WANTED—
Help, Female.

Note—Applicants for positions are advised not to enclose original recommendations in answer to ads. Send duplicates only.

WANTED—COOK, FAMILY, ARIZONA, $50 etc., employer here; cook for small boarding-house, $35 etc.; cook for 4 men, $35 etc.; cook, cafeteria, $15 a week; waitresses, city and country hotels, $25 etc., $30 etc., waitress, nice cafe, city, $9 a week; waitress, cafe, beach, $5 a week and room; chambermaid, country, $25 etc.; chambermaid, city, $20 etc.; waitress, institution, $20 etc.; housekeeper for private school, $30 etc.; girl for second work, country, $30 etc.; scrub woman, institution, $8 a week and meals; housegirls, city and country, many good places, $20 etc. to $40 etc. HUMMEL BROS. & CO., 116 E. Second st. x16

WANTED—FAMILY COOK, PASADENA, $40; nurse for baby, city, $25; second girl, Redlands, $30; German nurse girl, city, $25; house girl, cottage, Ocean Park, $35; housegirl, no laundry, family two, $30; cook, no pastry, cafeteria, $15 week; housegirl, elderly couple, $25; woman with child, country home, $25; laundress, family four, $30; housegirl, plain cook, bungalow, $40; many other choice places. MRS. PATTEN'S (formerly Miss Day,) 218 S. Broadway. x16

WANTED—OPERATORS ON POWER MACHINES, FOR LADIES' NECKWEAR; ALSO DRESSMAKERS. EXPERIENCED HELP PREFERRED; GOOD PAY AND STEADY WORK. BENJAMIN KAPLAN & CO., 117 WINSTON.

WANTED—FAMILY COOK, REDLANDS, $35; five cooks, city, $35; infant's nurse, $30; child's nurse, $25; general housegirl, Arizona, $40 and fare; 11 general housegirls, $35; housegirl, Ocean Park, $35; another, Pasadena, 2 in family, $35; chambermaid, $25; man and wife, private place, $60; married man, ranch, $50, [illegible]

[illegible]

WANTED—
Help, Female.

WANTED—NURSERY GOVERNESS, FAMily of three, small children. Apply in person, MRS. N. W. TARR, Grandon avenue, Sierra Madre. Leave car at Lima st. 17

WANTED—YOUNG GIRL TO ASSIST WITH housework in family of 3 adults. May have most every afternoon off if wanted. Small wages. PHONE WEST 2262 or 22??. 16

WANTED—YOUNG GIRL, 14, TO ASSIST with very light housework, small wages, good home. 2711 RAYMOND AVE. W. Adams car. 17

WANTED — CHAMBERMAIDS, COOKS, girls, for general housework, all kinds of competent help. WOMAN'S EMPLOYMENT OFFICE, 251 S. Hill. 16

WANTED — WOMAN FOR DOWNSTAIRS work and plain cooking, family of two. Apply 658 WILSHIRE PLACE. Take West 7th st. car. 17

WANTED — COOK FOR SMALL HOTEL; wages $30. Call 909 S. HOPE. 16

WANTED—
Help, Male and Female.

WANTED—SALESMEN AND SALESLADIES, we have an attractive position to offer you. Money is no object, good money is yours. It is simply up to you. Valuable territory going to waste. One man made $100 in 2 weeks. Do not think you have nothing to do to get this. You will have to work. None but salesmen willing to work need apply. Call Monday morning and every day thereafter. L. A. SALES CO., room 505, 730 S. Broadway. 16

WANTED—MAN AND WIFE TO WORK ON orange ranch; wife to do cooking and general housework; man to do teaming and general ranch or garden work; landscape gardener preferred. Call on W. B. AMES, at ranch, San Dimas, or 333 Bryson Bldg., Second and Spring sts., Los Angeles. 17

WANTED—MAKE MONEY WRITING STOries or for newspapers. Pleasant work, good pay. Send for booklet, tells how. PRESS SYNDICATE, [illegible]

[illegible]

WANTED—
Situations, Male.

[illegible]

TO LET—

[illegible]

WANTED— To Purchase, Real Estate.

WANTED— To Purchase, Miscellaneous.

WANTED— Miscellaneous.

TO LET— Furnished.

TO LET— Furnished Rooms.

TO LET— Unfurnished Rooms.

TO LET— Furnished or Unfurnished.

TO LET— Flats.

TO LET— Furnished Flats.

TO LET— Apartments, Furnished and Unfurnished.

TO LET— Rooms and Board.

TO LET—REFINED YOUNG OR MIDDLE-aged lady wanted to share room with young lady, board furnished, private family; piano, walking distance; rates reasonable. [illegible] FLORIDA.

TO LET—LARGE PARLOR BEDROOM, nicely furnished, also bright sunny rooms, second floor, every home comfort, board if desired. [illegible] S. FLOWER. Phone F[illegible].

TO LET—ROOMS AND BOARD AT [illegible] W. [illegible]. Gentlemen preferred; garage.

TO LET— Houses.

TO LET—

WE MAKE HOUSE HUNTING EASIER BY GIVING YOU FREE OF CHARGE A PRINTED LIST WITH FULL DESCRIPTION OF ALL OUR HOUSES, FLATS AND APARTMENTS.

Our lists are issued semi-weekly and kept strictly up-to-date.

We do not send you to houses that have been rented for weeks.

HOUSES AND LOTS FOR SALE. FIRE INSURANCE. LOANS. STOCKS AND BONDS. GENERAL REAL ESTATE.

WRIGHT & CALLENDER COMPANY, [illegible] S. Hill.

TO LET— Furnished Houses.

TO LET— Stores, Offices, Lodging Houses.

TO LET—

QUAKE PROOF FIRE PROOF

Security and no insurance to pay.

CITIZENS' NATIONAL BANK BLDG.

—The office center—

Third st., Spring to Main.

LIGHT, WELL-KEPT OFFICES FOR BUSINESS AND PROFESSIONAL MEN, SINGLY OR CONVENIENTLY ARRANGED EN SUITE.

YOUR EARLY INSPECTION IS INVITED.

TO LET—

STORES, LOFTS. STORES, LOFTS. WAREHOUSES.

WRIGHT & CALLENDER CO., [illegible] S. HILL ST.

MAIN [illegible]. HOME [illegible]

TO LET—

STORES. STORES.

For GROCERY, DRUGS, MEAT MARKET, CONFECTIONERY, etc.

NEW

CORNER [illegible] AND ESTRELLA.

Very fine district. The best inducements. OWNER, [illegible] Merchants' Trust Bldg. Main [illegible]; A[illegible].

TO LET—GROUND FLOOR OFFICE SPACE, light, well ventilated, free use telephones, electric light, janitor, steam heat, without desk, [illegible] per month; with desk, [illegible].

TO LET— Beach Property.

TO LET— Farming Lands.

TO LET— Poultry Ranches.

FOR SALE— Houses.

Classified Liners.

FOR SALE—
Houses.

FOR SALE—

RESIDENCE ON 80-FT. STREET.
RESIDENCE ON 80-FT. STREET.

$8850.
$8850.

We hardly think there is any two-story residence in the city at this price, that contains so many features for comfort, convenience and beauty as this home. It's a great advantage to own a piece of property on an 80-ft. street, and a greater advantage still to own a home, surrounded by fine residences, as this one is.

Very attractive style of architecture; hardwood floors throughout and good furnace; reception hall is good size, with built-in seats and coat racks that make it very inviting; the staircase leading from the hall is very attractive.

The living-room is one of those rooms that delights everyone and why shouldn't it, with its beamed ceilings, many large plate-glass windows, an open fireplace, designed so it suits the room perfectly, and the room itself is 18x28 feet; doesn't it sound inviting?

The dining-room is just as attractive here; the walls are paneled, there is a very fine buffet and many windows, from the dining-room; there is a pass pantry fitted with drawers and cupboards; the kitchen is all in white enamel, large sink, good plumbing.

Four bedrooms upstairs, all daintily finished with many closets and drawers, the many windows are one of the most attractive features. Bathroom has tile floor and very fine plumbing. There are so many large closets in this house, and drawers and cupboards for storing things, just what every woman appreciates. Yard is all improved; lawn, flowers; in fact, there is nothing lacking, and arrangements can be made to buy this property on terms.

ALTHOUSE BROS.,
430 S. Broadway.
Main 283. Home 10263. x16

FOR SALE—

((On Ardmore.))
The avenue of beautiful homes,
In the charming Wilshire section.

$6800—Price—$5300.

Part cash, balance to suit.

I have just completed one and nearing completion a second of a series of some ten 7 to 8-room bungalows I intend to build in this ideal avenue. If you are looking for something fine, where artistic taste and refinement is thoroughly well displayed, come out and look at my bungalows. They are, without any exaggeration or self-praise the most charming, most complete and strictly down-to-date 7-room bungalows to be found anywhere, and must be seen to be appreciated.

The location is 252 and 256 Ardmore avenue; surrounded by beautiful and expensive homes. Take Western-ave. Bimini Baths car, get off at 4th and Ardmore and walk one block north.

Open for inspection Sundays 1.30 to 5 p.m., at any time on other days.

O. G. ROMBOTIS,
Owner and Builder.
Phone 73055.

If what I have already built is not meeting your wants, I will build you on any of my lots on suitable terms.

[illegible]

FOR SALE—
Houses.

FOR SALE—OR EXCHANGE—
PRICE $7000.

Fine 8-room house, practically new, Wilton Place, near 16th st.

Lot 50x152, east front, driveway, garage, 3 car lines, basement, furnace, hardwood floors, large buffet, stone fireplace, stone and cement porch, large living-room and den, 4 bedrooms, every convenience, most modern.

$2700 to $4000 cash, good terms.

Would consider good Hollywood exchange. Call up owner, 73098, or at
LOS ANGELES INVESTMENT CO.,
Main 2248. 333 S. Hill st. A3118. x*

FOR SALE—
BUNGALOWS.

If you want to buy a complete, modern, up-to-date bungalow for a home, see the one completed at 758 Harvard; 752 also near completion. For information regarding our property, call Main 6104, F2358. UNION BL... CO., or Supt. on premises, Miller. 16

FOR SALE—
—FORCED SALE—
—$4650—
—$4650—
TERMS, TERMS
ON LEIGHTON AVE.,
NEAR AGRICULTURAL PARK.

new, modern 8-room residence, 4 large bedrooms upstairs and 1 bedroom downstairs, large garage etc., etc., etc., very highly improved, lot 50x135. Must be sold at once. Photo at our office.

See E. F. KOSTER, with W. I. Hollingsworth & Co., Exclusive Agent, 314 Wilcox Bldg. Main 1383. Home 10777. x16

FOR SALE—

$300 Cash
Balance $25 Monthly
Buys a Perfect Gem of Home,
5-room Mission Bungalow.

Right at the Moneta-avenue Car Line. Gas, electricity, fenced, shed, beautiful street restricted, built-up neighborhood. This bungalow is a real novelty, built to meet the most fastidious tastes and has every possible convenience. Worth easily $2750, but quick sale takes it at
$2200.

See McGRATH, with STRONG & DICKINSON, 147 S. Broadway.
Office open Saturdays until 9 p.m. x*

FOR SALE—$6250 HIGHEST POINT IN WILSHIRE district; 50-ft. corner lot, elegant, new 8-room bungalow, decidedly different and finer than others you have seen; stone and cement veranda; large living and dining rooms, massive tile mantel in corner, built to the ceiling; buffet across end of dining room finished in birdseye maple and plate glass; glass shelves, bent doors, den; 3 large bedrooms, beautiful bath, hall and buffet kitchen; large corner, breakfast room; entire house has hardwood floors; fine furnace piped to every room; large attic may be finished as billiard or 2 or 3 bed rooms. Terms. Let us show you. PITTSBURGH REAL ESTATE CO., 311-17 Laughlin Bldg.

[illegible]

FOR SALE—
Income Property.

FOR SALE—IF YOU ARE LOOKING FOR a bona fide bargain in income property that pays 11 per cent. net, on price $3500. See OWNER 1430 MAGNOLIA AVE. 19

FOR SALE—
Industrial Property.

FOR SALE—DOLGEVILLE. If sold quick, $4500; it's cheap. 3 acres, with good brick walls, 35x145 and 35x35, 14 ft. high. A splendid location for factory, or subdivision. Call or address GEO. W. ADAMS, 331 Central Bldg. Main 1961; F3032. x°

FOR SALE—
Poultry Ranches.

FOR SALE—$2100; INGLEWOOD POULTRY Colony. Consists of 5-room, new, modern house, lot 100x250, east front; 4 chicken runs, 2 chicken-houses, 14x16; barn, 16x24, lots of trees; 2 blocks from car line; a money-maker for man and wife who can raise chickens; terms, ½ cash, balance easy terms. See LEICK, with
Western Realty and Investments Co.,
x16 434 S. Hill st. F3814, Bdway 2170.

FOR SALE — POULTRY FARMS OF ANY size you want in Inglewood Poultry Colony. Go into business where poultry raising is a success, where men of experience will help you, and where your profits will be sure. Visit Inglewood and see what is being done. Call at ROOM 349, Wilcox Bldg., No. 206 S. Spring st., for information. •

BUSINESS INVESTMENTS—

INVESTMENTS—$100 WILL PURCHASE AN interest in electric and water power company just organized, which will be worth $1200 by January 1. Property titles perfect, no lien or mortgage; a rare chance for secured investment with large profits. Investigate at once. Call 120½ N. BROADWAY, or Tel. A3814. x16

WANTED—$250,000; EXTENSIVE, LEGITImate enterprise; security ample; profits right; handle your own money. Address M, box 208, TIMES BRANCH OFFICE. 18

CONTRACTORS—
And Builders.

M. S. YEAGER & CO.,
328 and 329 Central Bldg.

Plans and specifications for all kinds of buildings absolutely free.
$550 up builds 4-room California bungalow, painted, burlaped, porcelain plumbing; $800 to $900 builds artistic modern 5-room bungalow; $900 to $1100, 6 rooms; $1200, 1½-story.
LOWEST PRICES. CASH OR TERMS.
References, 400 satisfied customers. Bring your plans for free estimate.
M. S. YEAGER & CO., 328-329 Central Bldg., Sixth and Main. Main 72, F3182. x16

FOR SALE—
FREE.
Will furnish you a set of plans free of charge after your own design and build you a home on any of our lots from $1500 up to $10,000. Terms can be arranged as to payment. We handle only first-class property. Call and let us explain how you can own a home.
ROOM 211, 207 S. Broadway. A2043, Main 2043. See Mr. Frye. °x

SEE US FOR BIDS ON YOUR BUILDINGS. We lower all other bids and our material and workmanship guaranteed the best. If you have a clear lot in the city we will loan you the cost of your building. Come in and look over the many different designs we have. Free estimates and plans furnished.
EASTERN BUILDING CO.,
305 San Fernando Bldg.,
4th and Main sts. 'Phone Broadway 2781. x°

WE SPEND LESS FOR ADVERTISING AND put more into your house. If you want a good house built cheap, or a cheap one built good, see us. Free plans; money furnished to ...

HOTELS—ROOMING-HOUSES
For Sale, Exchange or Wanted.

FOR SALE—MODERN HOTEL, CENTER OF downtown district, 85 well-furnished rooms, filled with best people; income over $1200 month; $4000 will handle; investigate.

APARTMENT AND ROOMING-HOUSES. ALL SIZES AND PRICES.
Square Dealing Only.
WHITEKER & PHILLIPS.
x16 524 Douglas Bldg., Third and Spring.

FOR SALE—5 ACRE FULL BEARING navel grove, 7-room house, barn and other outbuildings. Electricity, city water, all kinds of deciduous fruit. Situated on a corner near new High School and two blocks from trolley. Just pruned and heavily fertilized. 15 shares Covina Irrigation stock. Splendid crop on the trees. Price $12,000. Terms. Owner, S. E. DEVILLE, cor. Puente and Hollenbeck streets. •

FOR SALE—MANY BARGAINS IN FINE paying furnished rooming-houses and apartment-houses and hotels—110 rooms, $6500; 40 rooms, $3500; 16 rooms, $750; 37 rooms, $2000; 112 rooms, $12,000; 20 rooms, $2000; 30 rooms, $4500; several others at almost given-away prices for cash or terms; also make offers in exchange, houses or lots and close-in acreage. See PHOENIX, 302 Grant Bldg. x19

FOR SALE—OR TRADE—22 ROOMS AND boarding-house, new and modern, close in. OWNER, F7122. 19

FOR SALE—
Lemon or Orange Groves.

FOR SALE—

ORANGE LAND FOR $30 PER ACRE.

Must be sold this week, 80 acres of orange and grape land in the ARTESIAN BELT, Coachella Valley at $30 per acre, this land is ABSOLUTELY FREE FROM SALT AND ALKALI; finest soil in the valley, 2 years will see all of this class of land bringing $200 and $300 per acre. $1600 will handle; land is DEEDED PROPERTY.
HAMBRIGHT COMPANY.
300 Union Trust Bldg. 4th & Broadway. x16

FOR SALE—A GREAT BARGAIN. TEN acres 14-year-old navels, good 6-room, hard-finished house and outbuildings. Grove and buildings in first-class condition. Only 18 miles from this city and 1 mile from the R.R. station. Will sell for $6000, one-half cash, balance in two years. This is a great sacrifice. The owner going East and wants money. Call at our office or call on 'phone and let us tell you about it.
GEO. E. HART & CO.,
Main 1750. 517 Grosse Bldg. x22

FOR SALE—CITRUS GROVES THAT PAY. H. G. HAGERTY CO., 314 H. W. Hellman Bldg. x°

FOR SALE—
Beach Property.

FOR SALE—BEACH PROPERTY. ONE OR two snaps. Inquire LAWTON, 316 Lankershim Bldg. x16

BAY CITY.

FOR SALE — 37½ FEET FRONTAGE ON Fifth street, one block from ocean. Make offer. You can't beat this in high class beach property. See BAY CITY, then see me, 328 N. PICKETT ST., or Time Office, G. F. Pfaffenberger. x°

SHAKESPEARE BEACH.

FOR SALE—
Manhattan, Shakespeare and Hermosa Beaches, just north of Redondo—have never been boomed and property there is selling far below its intrinsic value, as a little investigation will quickly show.
I'll sell you a dandy lot, close to the water, at Shakespeare Beach, for only $500, $50 cash and $10 per month. It ought to sell at $1000 ...

FOR EXCHANGE—
Houses.

FOR EXCHANGE—
Modern two-story house in the southwest. This place is in fine shape and up-to-date. Want ranch in Los Angeles county.

Modern eight-room home, on Vermont ave., southwest, north of Adams st. Elegant place. Want ranch in Los Angeles county.

Fine six-room cottage, southwest. This place is all right and rents well. Want ranch in Los Angeles county.
We have all kinds of houses to trade for ranches.
STEARNS AND WHITEFORD,
415 S. Hill st. x°

FOR EXCHANGE—GREAT BARGAINS. INVESTIGATE.
4 rooms, modern bungalow; lot 50x150; snap.
6-room bungalow, large lot, several orange trees.
2-story, 7 rooms, fine location; want vacant.
4-r. cottage and ½-acre of land, on car line.
Good lot in Chicago, want automobile. 1908.
5 acres on Redondo car line; good soil; want income or vacant.
30 lots, each 50x155 feet, in Eagle Rock; want income or vacant.
12 lots, each 50x150 feet, on 80-foot boulevard; want good income property.
20-acre orange grove, fine condition, in full bearing; want income business property.
OWNER, 311 Merchants' Trust Bldg., 207 S. Broadway. A2043, Main 2043. See Mr. Frye. x°

FOR EXCHANGE—BEAUTIFUL 8-ROOM, 2-story modern home, strictly new, up-to-date, near Moneta $4500. Want smaller home or vacant for $2900 equity.
6-room strictly modern beautiful bungalow, Arlington Heights district, $5000, clear; want ranch San Joaquin Valley; must be choice, will assume.
IDEAL REALTY COMPANY.
F7881. 300 Severance Bldg.
Broadway 3237. 6th & Main. x16

FOR EXCHANGE—
2-story, 10-room residence; polished oak floors; stationary wash trays; handsome built-in sideboards; large airy rooms; beautiful verandas. Very palatial. Lot 75x150. On beautiful Menlo ave., close to Adams. Price $10,000. Mortgage $4500. What have you to offer for equity?
D. A. VAN VRANKEN, 402 H. W. Hellman. Phones Main 1384; F1384. x16

FOR EXCHANGE — 8-ROOM MODERN house, Westlake Park, $9000; want 7-room bungalow and 150 feet frontage, West Wilshire way.
Stocks and bonds for house not over $3500 value, west, northwest or southwest; must be new and modern. Answer this at once.
GEO. W. HAINES,
Frost Bldg. x17

FOR EXCHANGE — 9-ROOM RESIDENCE, pantry, bath, two toilets and basement. Fine location, close to three car lines. Price $7500. Bank mortgage $2250. Want 5 or 6-room bungalow or good building lots in southwest, clear for equity. See H. A. TELFORD, with J. N. WILLIAMS & CO., 303 I. W. Hellman Bldg., 411 S. Main. Phones F6633; Bdwy. 1529. x16

FOR EXCHANGE—8-ROOM HOUSE, CLOSE to front at Ocean Park; leased for one year at $55 per month; cash value $7000, will exchange for close-in vacant apartment lot. COME QUICK.
HAMBRIGHT COMPANY,
300 Union Trust Bldg.,
F7235. Fourth and Spring sts. x16

FOR EXCHANGE—7-ROOM HOUSE, NEW and one acre at Glendale, near car line; $5000; mortgage $1500; want rooming house.
Beautiful 6-room bungalow at Oneonta Park, $3500 clear; want home in Southwest to $7000.
F7227. CLENDENON BROS.
Main 5191. 315 Mercantile Place. x16

FOR EXCHANGE—
Country Property.

FOR EXCHANGE—AT GARDENA AND MOneta, between Los Angeles and San Pedro; room for 300 additional pupils in both high and graded schools. Plenty of water and good soil.
$1500—One acre, improved, near car line; want L. A. and cash.
$2000—Five-room house, ¼ acre, on corner and car line. Want acreage, Ontario.
$3000—One acre, 5-room house, barn, etc. Want ranch to $10,000.
$3100—Five-room house, one acre, barn, deep well. Want $700 and trade.
$3500—2½ acres, 5-room house, barn, etc. Corner, near car line. Want city.
$3500—House and half acre, well improved. Fence and implement business. Want El Monte.
$3600—Five acres, 6-room house, barn, deep well. Want L. A.
$3750—Five acres. Want city, lots.
$4000—Five acres on car line, house, etc. Want higher altitude and cash.
$4300—Fine large house, 8 rooms. Corner lot, 95x120. Want city.
$4750—Four acres, corner, close in. Well improved. Pumping plant. Want L. A. or Long Beach.
$5000—Two acres, fine improvements, first-class chicken ranch, stocked. Pumping plant. On corner, near car line. Want city.
$6500—Twenty acres, 4-room house, deep well. Good street, near car line.
$7000—Five acres, house, barn, etc. Berry farm. Want grocery business.
$7500—Five acres, improved, on car line. Want city lots.
$7750—Five acres, well improved, with stock, etc., 7-room house, barn, fruit trees, berries, etc. Fine home. Investigate this. Half trade, half cash.
$11,750—Fine two-story building, stock of general merchandise. Receipts $40 to $80 daily. Nice residence. Want inside property, or ranch, north of Los Angeles.
$12,000—Two-story brick block, with frame store, 3 lots, corner. Income $80 per month. Want income ranch, or Tulare county.
Preserve this list. O. P. CONAWAY COMPANY, 307 Grant Bldg. MAC. D. WHITE, Moneta Station, Cal. x16

FOR EXCHANGE..........................$135,000.
365 ACRES.
FINEST, BEST EQUIPPED
ALFALFA RANCH
In Southern California.
The water development on this property is unexcelled in the State.
At present yielding 600 inches, but can be increased to 1000 inches.
Situated one mile from one of the best towns near LOS ANGELES.
This property shows good interest on the above valuation.
WILL EXCHANGE FOR FIRST-CLASS CITY INCOME.
MEYER & JOHNSON,
632 Security Bldg.
Phones—F3577, Broadway 1222. x19

FOR EXCHANGE — 15 ACRES, 7 MILES northwest of Riverside; 10 acres in oranges, balance in fruit and alfalfa; good water supply; large house and barn; will sell with team and tools all ready to go to work, for $15,000, easy terms, or will take up to $5000 in Los Angeles improved. MR. BUSH, A2882, Main 2882. M. E. MILLER CO., 207 S. Broadway. x°

FOR EXCHANGE—CHICKEN AND ALFALfa ranches, for any good property. RAND & CO., 420 Bryson Bldg. 18

FOR EXCHANGE—
Eastern and Northern Real Estate.

FOR EXCHANGE—
One of the finest farms in Oklahoma, well improved. Price for cash $7000. Mortgage $900, 3 years; want business or property near L. A. Chance for a bargain here.
R. E. MUNCY & CO., 503-4-5 I. W. Hellman Bldg. F8177. x°

FOR EXCHANGE—TEXAS FOR SOUTHern California, 370 acres rich, second bottom virgin hardwood timber land, 65 miles from Dallas, only $15 per acre, unincumbered ...

FOR SALE—
Miscellaneous.

FOR SALE—ALL KINDS OF FIXTURES for groceries, bakeries, meat markets and confectioneries; also office desks and chairs. In fact, everything in the fixture line can be bought at a great deal less than wholesale cost. See BOARD OF TRADE, 600 Equitable Savings Bank Bldg. x18

FOR SALE—MERCHANDISE—
See special bargains offered by Los Angeles department and other stores in the classified columns under above heading. Splendid opportunity to practice economy. Specially selected articles at cut rates; alphabetically arranged.

FOR SALE — WINDMILLS, 8, 10, 12-FT sizes, complete with tanks, at ½ new price and will pump as much water as new ones; fine big outfit for irrigating at less than ½; tanks, 3000, 6000 and 12,000 gallons; be quick if you want one. DEMMITT CO., upstairs, 120 N. Main. 16

FOR SALE—RANCHER, TAKE NOTICE; 10-inch portable saw wood sawing outfit, complete, with 9-H.P. engine, 25 cords capacity, cost new $800; must be sold this week; $250 takes whole business. See it. Call DEMMITT CO., 120 N. Main, upstairs. 16

FOR SALE — ENGINES, 2-H.P. DANIEL Best, $50; 4-H.P. Fairbanks, used only 4 months, at $150; 12-H.P. Fairbanks, used 8 months, cost $550, our price $325. These are in fine shape. See us before buying. DEMMITT CO., upstairs, 120 N. Main. 16

FOR SALE—
DESKS FOR LESS.
DESKS FOR LESS.
Office furniture is our specialty. Don't buy before seeing our stock. L. A. DESK EXCHANGE, 119 S. Broadway. x°

FOR SALE—ON TIME PAYMENTS, LACE curtains, portieres, couch covers, rugs, carpets and mattings, and furniture; stoves and household goods. OVERELL'S, 705-708 South Main st. THE BIG STORE. x°

TIMES BRANCH OFFICE, 531-33 S. SPRING st. Advertisements and subscriptions left at the new Spring st. office of The Times will receive as careful attention as at the main office. Competent clerks in attendance.

FOR SALE — NEW AND SECOND-HAND billiard and pool tables and bowling supplies, bar fixtures of all kinds, easy payments. THE BRUNSWICK-BALKE-COLLANDER CO., 331-3 E. Third st., L. A. •

FOR SALE—SECOND-HAND SODA FOUNtains, all styles, in excellent condition, at your own price. WESTERN WHOLESALE DRUG CO., 237 S. Los Angeles st., Los Angeles, Cal. x°

FOR SALE—$15; DROP-HEAD SINGER MAchine; Domestic, $8; Automatic, $10. Many other bargains. Rented $1.50 month. Repairing. ARCADE CO., 334 W. Sixth. Main 4917. F2368. •

FOR SALE—MOTOR BOAT "POP ALONG," fastest 6-H.P. boat on Newport Bay. Inquire J. P. BURNHAM, East Newport, or 655 Pac. Elec. Bldg., Los Angeles. •

FOR SALE—BARGAINS IN SODA FOUNtains, showcases and wall cases, slightly used. PACIFIC COAST SODA FOUNTAIN FACTORY, 128 E. Fourth. x°

FOR SALE—TENTS THAT ARE TENTS, all sizes, some slightly used; tents for rent. WISE & DOWNIE, 306 East 7th st. Broadway 2169. •

FOR SALE—SHIPPING BOXES AND TYPEwriter boxes. SMITH PREMIER TYPEWRITER CO., 126 North Broadway. Phones A4611. Main 1868. x

FOR SALE—BEES, 75 COLONIES, BEST hives, straight worker combs, full equipment of top bodies and comb honey supers, etc. M. H. PHILLIPS, Glendora.

FOR SALE — CHOICE LOT, NAVAJO blankets and rugs. Call between 9 a.m. and 4 p.m. THE DRESDEN, 324 S. Main. 16

FOR SALE—LADY'S DIAMOND PRINCESS ring in pawn for $125, cost new $200. Sacrifice pawn ticket, $35. Address Z, box 189, TIMES OFFICE. 17

FOR SALE—TICKET TO PHILADELPHIA; male, middle aged, medium height and weight, dark hair. Address Z, box 184, ...

BUSINESS CHANCES—
For Sale.

F. C. SIMPSON. ESTAB. 1896.
534½ S. Broadway. 129½ S. Spring.
SIMPSON GUARANTEES CLEAR TITLE AND PROTECTS THE BUYER.

$250—Lunch counter, heart of city, busy place, rent only $25, trial given.
$475—Restaurant (suburban) $25 daily; good cigar trade, week's trial given.

$450—Part cash, cigar stand, heart of city; rent $15, doing $20 up, day.

$875—Grocery doing $20 to $25 daily; rent $15, living rooms, corner location.
$1250—Grocery, with Postoffice Branch, receipts, $25 up, daily; rent $30, living rooms.

CAFE, with liquor license, heart of city; cost over $2500 to equip, reasonable rent; lease $2750, forced to sacrifice, actually worth $4000.

Large, completely equipped planing mill, near-by town, with property, cleared over $25,000 in last six months; books open; modern machinery, only $12,000.

Meat Market, southwest, elegantly equipped, low rent, lease, $1500 to $2000 monthly business. Investigate.

Shoe and repair shop, well established; clearing $100 monthly, machinery and about $500 stock, price $800 or invoice.

$1500—Dry-goods, furnishings, southwest; rent $25, 3 living rooms, good business; new stock, $1500; will invoice.

ONLY $800, 20 ROOMS, HOUSEKEEPING, income $125, seller owns property; rent $65; long lease, walking distance, $800, part cash or exchange.

LARGEST LIST ROOMING HOUSES OF ANY AGENT IN THE WEST.

F. C. SIMPSON. 534½ S. Broadway. x18

FOR SALE—10,000 SHARES OF STOCK IN one of the most promising manufacturing industries ever established in Los Angeles, with more business in sight than present capital will handle; nearly $15,000 worth of contracts on hand, with exceptionally large profit insured; a strictly legitimate proposition, under conservative management, and sure to be a money maker; only 1000 shares remain to be sold at $1 per share; balance at $1.50; no investment under $100 accepted; half cash, balance within 30 days; get in while you can. L. B. LESPERANCE & CO., Fiscal Agents, 408 Central Bldg. x16

FOR SALE—MANY ELEGANT PAYING OPenings, all kinds, manufacturing, restaurants, all kinds, grocery, cigar, fruit stores, moving picture and vaudeville theaters, ice cream and confectionery stores, furnished rooming and apartment houses, hotels, interest in gas and electric plant, maps and blue print business; $17,500 retail liquor saloon; "interest in shoe factory," interest in salt business and several thousand other good paying business openings. See largest general dealers. See PHOENIX REALTY CO., 302 and 304 Grant Bldg.

FOR SALE — GENTEEL, REFINED CONfectionery and luncheon restaurant; ... over $20,000. A place every body wants ... here in best spot, in big rush, always ... Small bakery connected, owner having other large interest, sacrifice half interest to trustworthy gentleman or lady for $1000 cash, or might sell whole thing for $1800. Come to see the old established business and then you'll surely want to grab the elegant place. See PHOENIX, 302 Grant Bldg. x17

FOR SALE—BAKERY; $1800.
Owner retiring from business. Makes only the highest class of pastry. Practically no opposition; good business; ... noonday lunch trade; books shown, and business explained to those wishing to buy. Excellent opportunity for one or two ladies. E. SPURLOCK & CO., 38 Central Bldg. 6th & Main.

WALL PAPER MEN AND DECORATORS— ...

[illegible]

Classified Liners.

BUSINESS CHANCES—
For Sale.

$400 WITH SERVICES BUYS HALF INterest, old established business, guaranteed netting $300, $600 monthly, open books, Bradstreets and bank references; want sober honest man. 302 SOUTH MAIN, Room 21. 16

PHYSICIAN WANTED, SANATORIUM; INvestment required. A good chance for profit and health, age unimportant; want ability. Want two trained nurses. Address R, box 210, TIMES BRANCH OFFICE. 17

$850—BAKERY, DELICATESSEN AND CONfectionery; 6-room house, furniture, $300; doing a large cash business; splendid location. See LEAHY & SON, 212 Severance Bldg.

$650—MEAT MARKET AND MEAT ROUTE and all necessary equipment; now cutting 16 cattle monthly; horse and wagon complete. See LEAHY & SON, 212 Severance Bldg.

FINEST SALOON, PRINCIPAL STREET, San Diego; $10,000; terms: take good real estate, 4-year lease; new fixtures, pool tables, paintings, large stock. Address 810 NINTH ST., San Diego.

TIMES BRANCH OFFICE, 521-23 S. SPRING st. Advertisements and subscriptions left at the new Spring street office of The Times will receive as careful attention as at the main office. Competent clerks in attendance.

FOR SALE—A FINE GENERAL MERCHANdise store; sales $50,000 a year, doing cash business; fireproof store; good terms. Fine climate. For particulars, address J. H. DURFEE, Colfax, Cal. 17

ONE OF THE NEATEST, CLEANEST AND best paying little propositions in the city. We can prove this; man or woman can run it. HUMMELL & CO., 644 Citizens National Bank Bldg. x16

$1030 BUYS COUNTRY STORE, WITH NO city competition; center of large fruit growing community; extensive trade for a hustler, no old stock. Address A, box 152, TIMES OFFICE. x19

$3000 WILL PURCHASE AN OLD-ESTABlished business, clearing $200 to $500 a month; owner wishes to retire. 16 NOBLE, 519 I. W. Hellman Bldg.

FOR SALE—OR EXCHANGE. BEST PAYing delicatessen and bakery in Long Beach. Receipts fifty to ninety dollars daily. MRS. MILLER, 426 West 2nd, Long Beach. 16

$550 BUYS CIGAR STORE WORTH $900; rent $50; shine stand pays rent; guaranteed netting $4 daily, near Fifth & Spring. SPOKANE REALTY, 502 South Main. 16

FINEST CANDY AND ICE CREAM PARLOR in best location of principal beach resort in Southern California. Inquire 227 S. LOS ANGELES ST. P.O. box 965. x*

FOR SALE — LEASE OF FIRST-CLASS hotel and furniture of 100 rooms, highest class. Room 211, 207 S. BROADWAY. A2942; Main 2942. See MR. FRYE. x*

FOR $2000, SPOT CASH, WILL SELL 1-3 capital stock manufacturing company; large dividends assured; salary $75. Office man preferred. 17

I OFFER MOST MERITORIOUS PROPOSITION ON PACIFIC COAST FOR $2500; BANK REFERENCES. SEE WILLIAMS-ATTY., 146 BRADBURY BLDG. 17

$1000—RESTAURANT AND LUNCH ROOM, [illegible] location; owner has other business. [illegible] 1780, or address OWNER, Z, box 165, Times Office. 17

FOR SALE—BAKERY AND SMALL GROcery; must sell; make offer; price under $400, big sacrifice. ROBINSON & HOFF. Phone [illegible] 17

FOR SALE—MEAT MARKET, CHEAP; DOing a good cash business. PHONE 23756. 16

BUSINESS CHANCES—
Wanted and Miscellaneous.

YOUNG PRACTICAL BUSINESS MAN would like to associate with experienced house contractor. References given and required; equal capital. Address R, box 211, TIMES BRANCH OFFICE. x17

WANTED—FOR CASH CLIENT NOW WAITing; an attractive manufacturing business; this city; must bear investigation. JUSTICE, 329 BRADBURY BLDG. A1308. 16

WANTED—TO KNOW OF SEVERAL BUSIness opportunities, where man with $400 to $1000 cash and services are needed. Call room [illegible] WEST 4TH ST. 16

SWAPS—
All sorts, Big and Little.

FOR EXCHANGE—GROCERY STORE, $1700, for rooming-house to $2500.

Clear lot, $800, improvements all in, for rooming-house; put in some cash. See NOYES. H. L. MILLER & CO., 414 W. Seventh. Main 6207, F7728.

FOR EXCHANGE—AN EQUITY OF $250 IN modern 7-room, 1½-story house in East Hollywood, on [illegible] st., near car line; [illegible] owner wants horse and buggy or runabout; owners only. Address Z, box 143, [illegible] OFFICE. x15

[illegible] EXCHANGE—A GOOD SOUND HORSE, [illegible] drive, for a motorcycle in good [illegible] '08 or '09 model. Address [illegible] Glendale, Cal., or phone Glendale [illegible] 17

[illegible] EXCHANGE — RENT OF MODERN apartment, close in, for gent's typewriter. Address N, box 297, [illegible] BRANCH OFFICE.

[illegible] EXCHANGE—WHY PAY CASH WHEN [illegible] the best up-to-date fall millinery [illegible] have you? Address M, box [illegible] BRANCH OFFICE. x19

[illegible] OR SALE—FOR GOOD [illegible] toned old hand-made [illegible] R, box 300, TIMES 16

[illegible] CLOTHES MADE TO [illegible] tinting and painting [illegible] need apply. 225 W. 16

[illegible] HAVE YOU TO [illegible] wall paper, or [illegible] S. BONNIE BRAE.

[illegible] CLASS PAINT[illegible] small auto run[illegible] 16

[illegible] HAVE YOU TO [illegible] Address W. 17

[illegible] ED TO TRADE [illegible] bedstead, spring 17

FOR SALE—WEST A[illegible] NEW 7-ROOM [illegible] NOT IN A BUNGA[illegible] The prettiest, daintiest [illegible] ly arranged, situated [illegible] healthful locality. BUILT BY DAY LAB[illegible] MATERIALS, IN A M[illegible] MANNER. From a broad cement [illegible] large living room, with [illegible] stone mantel and all of [illegible] features, this opens into [illegible] with its beautifully panel[illegible] fet, French doors to side [illegible] all living-rooms in Flem[illegible] polished. Three bedrooms [illegible] in white enamel. Fire[illegible] proof, cabinets, cement [illegible] nace. Large lot [illegible] walks extreme length [illegible] and chicken corral, bet[illegible] ers. 2421 W. 22nd st. THIS WEEK. May be inspected th[illegible] 72798.

FOR SALE— WEST ADAMS [illegible] 2643 KENWO[illegible] Price [illegible]

[illegible] D. LOANS TO [illegible] 16

[illegible] E MONEY, ON [illegible] moderate interest. [illegible] particulars, Z, box 16

[illegible] EAL ESTATE; NO [illegible] immediate appraise[illegible] CLEVELAND, 425 [illegible] A2450; Main 2054.

[illegible] PRIVATE PARTY, ON [illegible] owners only, give full [illegible] phone number. Address [illegible] BRANCH OFFICE. 16

MONEY [illegible] ON FIRST AND SECOND mortgages, contracts, diamonds, life insurance; lowest rates. MECHANICS' LOAN CO., 426 Bradbury Bldg. A6670, Main 9219.

TO LOAN—$1000 AT 7 PER CENT. ON IMPROVED CITY PROPERTY, THREE YEARS. ADDRESS Z, BOX 125, TIMES OFFICE. x16

MONEY TO LOAN—$1650, WITHOUT COMmission, 7 per cent., private. Address A, box 5, TIMES OFFICE. 19

MONEY TO LOAN—$700, PRIVATE, 8 PER cent., without commission. Address A, box 1, TIMES OFFICE. 19

MONEY TO LOAN—$1000, 7 PER CENT., NO commission. Address A, box 9, TIMES OFFICE. 19

FURNITURE LOANS WITHOUT BOTHER, delay or publicity; easy terms; long time; private money. 201 SECURITY BLDG. F7151.

TO LOAN — MONEY; $500 TO $5000. ALSO $10,000 ready money. Apply to F. G. WEIK & CO., 200 H. W. Hellman Bldg. x*

TO LOAN—MONEY ON FIRST MORTGAGES 6 per cent. small and large amounts. CAMERON & DUBOSE, 701 Grosse Bldg. x19

MONEY LOANED ON FURNITURE AND other collateral; rates as low as 2 per cent. per month. 316 HENNE BLDG.

MONEY TO LOAN—ON REAL ESTATE. See MR. COOK, EDWARD C. CRIBB CO., 123 S. Broadway. x*

POSITIVELY LOWEST RATE FOR DESIRable salaried loans. W. J. RANKIN & CO., 304 H. W. Hellman Bldg. A1210, Main 3966. x*

TO LOAN—SALARIED PEOPLE; NO RED tape, without security; confidential. WEST COAST EXCHANGE, 419 Henne Bldg. 19

PRIVATE MONEY, NO RED TAPE, ANY amount on good security. M. M. DAVISON & SON, 204-6 Wilcox Bldg.

TO LOAN—ROBT. L. COUTS, 711 H. W. Hellman Bldg., loans money, city or country; also building loans. x*

TO LOAN — $2000 ON GOOD IMPROVED city, 7 per cent. G. W. YOUNGBLOOD, 406 S. Hill. x16

TO LOAN—MONEY, ON FIRST AND SECond mortgage; no delay. CHASE, 601 Merchants' Trust Bldg. A1185. x*

LIBERAL LOANS, LOWEST RATES; ON diamonds, watches. H. W. Bryon Co., 220 Mercantile Place. x*

FARNSWORTH BROS. MAKE LOANS ON real estate, 213 LISSNER BLDG., 524 S. Spring st. F1280. x*

MONEY TO LOAN—SUMS TO SUIT. CURrent rates. Dwight & McKinley, 432 Bradbury Bldg. x*

MONEY LOANED, CONTRACTS AND MORTgages bought. A. McCALL, 314 Bullard Blk.

SALARY LOANS—LOWEST RATES; CONfidential. NEWTON, 705 O. T. Johnson Bldg. x*

UNION LOAN CO., 114 S. SPRING, RM. 1. Diamonds, etc., 1 per cent. Est. 1895.

MONEY TO LOAN—$150,000 IN SUMS TO suit. L. L. BOWEN, 519 Fay Bldg.

MONEY TO LOAN—
In Sums to Suit.

TO LOAN—QUICK LOANS TO SALARIED PEOPLE.

NEW PLANS. NEW SYSTEM.

LOWEST RATES. EASIEST PAYMENTS. WE ARE THE "LARGEST" LOAN COMPANY IN LOS ANGELES THAT LOANS STRICTLY TO THE "SALARIED" PEOPLE. THEREFORE WE ARE BETTER PREPARED TO HANDLE ALL WORKING PEOPLE IN A QUICK AND CONFIDENTIAL MANNER. WE EMPLOY NOTHING BUT GENTLEMEN IN OUR OFFICES, AND COURTESY IS EXTENDED TO ALL WHETHER YOU BORROW OR NOT.

NO INDORSER, NO MORTGAGE, NO SECURITY. ALL WE REQUIRE IS THAT YOU ARE A STEADY WORKING PERSON. THREE PRIVATE OFFICES AND WE GUARANTEE THAT YOUR EMPLOYER OR FRIENDS WILL NOT KNOW OF YOUR DEALINGS.

THE STATE LOAN CO.,
610-611-612 Grosse Bldg., 6th and Spring sts.
Open 8:30 to 6 p.m. Also open Monday, Wednesday and Saturday evenings till 8 p.m. x*

TO LOAN—WE MAKE YOU "A LOAN",

AND LET YOU "A LONE."

SALARY LOANS. SALARY LOANS.
We are loaning all salaried people strictly upon their plain note, without endorser or security. You can repay in weekly or monthly payments.

ENTIRELY NEW SYSTEM AND LOWEST RATES IN THE CITY. GET OTHERS' RATES, THEN SEE US. TWO PRIVATE OFFICES.
Your employer or friends never know of any transactions at our offices.

YOU'RE TO BLAME IF
YOU FORGET THE NAME, "NATIONAL."
THE NATIONAL LOAN CO.,
519-520 Bryson Blk., Second and Spring sts.
Open 8:30 to 6 p.m. Also open Monday, Wednesday and Saturday evenings till 8 p.m. x*

THE KEY TO SUCCESS IS READY MONEY.

We have it, and will loan it to you at a reasonable rate quickly, and without publicity on your FURNITURE, PIANO, HORSES, WAGON or other personal property, without removing them from your possession.

Time as long as needed, with the option of paying before due and stopping the interest. Amounts from $10 upward.

Businesslike treatment and reasonable terms assured to all.

See us if you need any money, and we will convince you that our methods are right.
8 a.m. to 6 p.m.

FIDELITY LOAN CO.,
529 MASON BLDG.,
S.E. corner Fourth and Broadway.
Phones F7421; Broadway 4171.

MONEY LOANED ON SALARY.
1 TO 5 PER CENT.—1 TO 5 PER CENT. ON DIAMONDS, JEWELRY, FURNITURE, PIANOS, LIVE STOCK, ANY GOOD SECURITY.
REASONS WHY:
ESTABLISHED NINE YEARS.
DIAMONDS AND JEWELRY ARE SAFE WITH US.
LOWEST RATES OF INTEREST—2 TO 10 PER CENT. LOWER THAN OTHERS.
DIAMONDS AND JEWELRY KEPT IN BANK SAFE DEPOSIT VAULT.
BUSINESS STRICTLY CONFIDENTIAL.
DON'T PAY HIGH INTEREST, WHEN YOU CAN GET IT FOR LESS.
BANK REFERENCES. KUSEL, 107-108 STIMSON BLDG., THIRD & SPRING. x*

$1,000,000 TO LOAN ON REAL ESTATE.
4 to 5 per cent., best business property.
5 to 7 per cent., outside business property.
6 to 7 per cent., best residence property.
7 to 8 per cent., outside residence property.
No delays. No red tape. Any sum desired.
Large and small city loans a specialty.
Ranch loans solicited.
Cash for mortgages and deeds of trust.
Bank stocks bought.
WE MAKE STRAIGHT BUILDING LOANS.
5 to 6 per cent. on A1 business property.
7 per cent. on A1 residence property.
8 per cent. on 2nd grade residence property.
References — Title Insurance & Trust Co., Title Guarantee & Trust Co., Los Angeles Abstract & Trust Co., First National Bank, American National Bank.
MATTHEWS & MATTHEWS,
The Leading Mortgage Loan Brokers,
505 Douglas Bldg., Cor. Third and Spring. x*

TO LOAN—
Money loaned on furniture, pianos, horses, cattle, life insurance, contracts, watches, diamonds, jewelry, warehouse receipts. Any and all kinds of security; property left in your possession. You get the money the same day at the lowest rates. Paid back to suit you. Confidential and courteous treatment. References by two banks.
U. S. LOAN CO.
Sie Mason Operahouse, 127 S. Broadway. x*

TO LOAN—MONEY—OUR RATES for loans on furniture, piano, storage receipts, salaries, diamonds, etc., are the lowest ever offered. The following payments pay both interest and principal.
On $25 pay us 85c.
On $50 pay us $1.70.
On $100 pay us $3.10.
Other amounts in proportion.
No other charges. Nothing deducted from the loan. Special rebates for advance payments. Suburban loans made.
Information cheerfully given. All business strictly confidential. Private interview rooms.
GERMAN-AMERICAN LOAN CO.,
701-702 Delta Bldg., 426 S. Spring st.
Open 8 a.m. to 6 p.m.

MONEY TO LOAN—$250,000 ON FIRST MORTGAGES ON CITY OR COUNTRY PROPERTY, IN LARGE OR SMALL AMOUNTS, AT CURRENT RATES OF INTEREST. NO CHARGES FOR APPRAISING PROPERTY OR DRAWING PAPERS. PROMPT ATTENTION GIVEN TO ALL APPLICATIONS.
GEORGE H. COFFIN & SON,
ESTABLISHED 1893.
SUITE 508, SECURITY BLDG.
F5211, MAIN 2535. x*

TO LOAN—MONEY,
$5000 TO $100,000.
ON CITY OR COUNTRY PROPERTY,
VACANT OR IMPROVED.
RESIDENCE LOANS WANTED.
RANCH LOANS SOLICITED.
MORTGAGES PURCHASED.
APPLY TO MR. KELLY, LOAN DEPT., ROBERT MARSH CO.
SECURITY BLDG., 140 WEST 5TH ST.
HOME 10175. MAIN 5046. x*

TO LOAN—
On residence property at 6 per cent. and 6½ per cent.
On business property at 5 and 5½ per cent.
JOSEPH R. LOFTUS CO.
123 W. 6th st. L.A.R.B. Main & F5518. x16

MONEY TO LOAN—
$2500 TO $250,000.
ON CITY OR COUNTRY PROPERTY
AT CURRENT RATES.
WRIGHT & CALLENDER COMPANY,
403 S. HILL ST.
Main 2040. Home 10745. x*

MONEY LOANED ON DIAMONDS, JEWelry, watches, typewriters, pianos, furniture, warehouse receipts, mortgages, real estate contracts, etc. Diamond loans our specialty. Loan our own money, do our own appraising, no delay, lowest rates. Business confidential, private rooms. Polite treatment. Bank references. Established 1893. We do the largest upstairs collateral loan business in city. H. T. REID & CO., 142 S. Broadway. Suite 125. A1936. x*

TO LOAN—CASH CONFIDENTIALLY ADvanced to salaried persons on their own note without security or indorsers, absolutely no publicity, loans repayable in easy installments; considerate treatment, no delays, do not be deceived by catch advertisements, our rates are positively the lowest in the city. Established here for 9 years. Hours 10:30 to 5:30. COMMERCIAL DISCOUNT CO., rooms 428-429 Chamber of Commerce Bldg. x*

TO LOAN—QUICK LOANS ON FURNITURE, Pianos and any other personal property. No publicity; goods remain in your possession; money ready same day; lowest rates in city; all the time you want or can be repaid as convenient, reducing interest accordingly. It pays to deal with a reliable firm; 12 years established. CLARK & CO., 201 Security Bldg., 510 S. Spring st. Phone F7151; Main 6062. x16

TO LOAN—
We lend on vacant property south and west.
We lend on Wilshire vacant.
We make straight loans upon improved property south and west.
We make building loans southwest to Jefferson and in the Wilshire Section.
DAVID BARRY & CO.
x* 215 Union Trust Bldg.

WE BUY NOTES, MORTGAGES, TRUST deeds, contracts issued for sale of real estate, etc. We pay all expenses of transfer including cost of certificates. We invest our own funds and can furnish money immediately. Money to loan, secured by either first or second mortgage. NOURSE & COMPANY, 202-204 L. A. Trust Bldg. Telephones A7560; Broadway 1811. x*

MONEY TO LOAN ON APPROVED PROPerty, Los Angeles, Pasadena or Hollywood. We are anxious to make loans South and Southwest.
We charge no commission.
THE JOHN M. C. MARBLE CO., H. W. Hellman Bldg. x16

$500,000 TO LOAN ON REAL ESTATE. Quick loans. Any sum desired. No red tape. Lowest rates of interest. Prompt appraisement. We draw all papers. Building loans a specialty.
Phone A1790. WATSON, 322 L. A. Trust Bldg. x*

FOR EXCHANGE—TO EXCHANGE BLDG. property go to C. F. BRYANT, 419 Grant. x*

MONEY TO LOAN—
In Sums to Suit.

MONEY TO LOAN—
AT 7 PER CENT. NET. NO COMMISSION.
Have the ready CASH, want to loan it on well-located city improved property.
ADDRESS Z, BOX 104, TIMES OFFICE. 16

TO LOAN—MONEY.
On real estate in large or small amounts at current rates. Courteous treatment. It costs you nothing to talk it over. Established 1896.
CHAS. L. HUBBARD CO.,
734 Security Bldg., 5th & Spring sts. x*

$500,000 TO LOAN ON CHATTELS.
WATSON'S QUICK LOANS.
Generous loans on furniture, pianos, live stock, diamonds, real estate contracts, personal property; easy terms; confidential. Phone A1790. WATSON, 322 L. A. Trust Bldg. x*

QUICK LOANS, FURNITURE, PIANOS, live stock, diamonds, life insurance, etc., also short loans on real estate, first or second mortgage, contracts, etc.; money same day, no commission; business confidential. PACIFIC LOAN CO., 402 Trust Bldg., corner 2nd and Spring. Phones A7750; Main 2616. x*

TO LOAN—
—$750,000—
MOYER & GILBERT,
612 Frost Bldg.
City Loans— Ranch Loans,
5 and 6 per cent. 6 and 7 per cent.
Home A8827. Main 5474. x*

MONEY TO LOAN AT LOW RATES ON improved city property or for building, on easy terms of payment. Loans can be paid off at any time WITHOUT EXTRA COST. STATE MUTUAL BUILDING & LOAN ASSOCIATION, 223 S. Spring st.

TO LOAN—
Going to build? If you own a good lot we will build for you on a 3-year mortgage or monthly payments.
E. S. WILLIAMSON CO.
202-4 Grant Bldg. 17

WE MAKE SHORT TIME LOANS SECURED by first and second mortgage on real estate. Our rates are low, our terms are liberal. Can furnish money within 24 hours. NOURSE & CO., 202-204 Los Angeles Trust Bldg. Telephones A7560; Broadway 1811. x*

MONEY LOANED TO SALARIED PEOPLE, also on PIANOS and FURNITURE. Business confidential. GREAT WESTERN INVESTMENT CO., Inc., 512 Grosse Bldg., cor. Sixth and Spring. Main 1838, F7848. x*

MONEY LOANED ON REAL ESTATE, mortgage security; mortgages, contracts for sale of real estate and trust deeds purchased. CHARLES LANTZ, Attorney, room 418, Bullard Blk. 17

MONEY LOANED SALARIED PEOPLE AND others without security; easiest payments; offices in 63 principal cities. Save yourself money by getting my terms first. D. H. TOLMAN, 430 Mason Bldg., Broadway and 4th.

TO LOAN—MONEY, ON DIAMONDS AND jewelry. We will give you more money, hold your goods longer and charge less interest; bank references. R. K. MUSSER, 412 O. T. Johnson Bldg. x*

F. G. WOOD LOANS MONEY ON FURNIture, pianos, live stock, etc.; terms to suit, at lowest rates in city. No removals. Confidential. 426 S. SPRING, Room 507. x*

TO LOAN— $200 TO $10,000.
On City or Country Property.
LOUIS K. WEBB, 900 W. 10th st.
Home 53628. Broadway 2506. x*

MONEY TO LOAN—
$200 to $250,000 to loan on real estate and other good securities at current rates. Established 1886. LEE A. M'CONNELL & CO., 211-212 Douglas Bldg.

MONEY LOANED SALARIED PEOPLE without security; notes bought; loans on stocks, bonds and warrants. TRADERS' EXCHANGE, 231 Bryson Bldg. Phone Main 4876.

TO LOAN—AT 6 AND 7 PER CENT., ANY amount above $2000. I represent a large and wealthy clientage and can satisfy practically any demand for money. H. C. HOLLINS, phones 10567 or Main 2770. 16

TO LOAN—QUICK LOANS ON IMPROVED realty; satisfactory rates; amounts $1000 to $100,000. Write JENNINGS & HORTON, Attorneys, 245 Douglas Bldg. Main 2502; A6607. 17

TO LOAN—$50 AND UP ON REAL ESTATE, city or country, first or second mortgage, or any real estate equity; low rates; no brokerage fee; money same day. CORLETTE, 201 Security Bldg. F7156; Main 6062. x*

TO LOAN—$3500, THREE YEARS, 7 PER cent., on improved city property; will divide to suit.
O. L. STEVENS & CO., 508 Mason Bldg. F7800; Main 2915. x15

MONEY LOANED ON DIAMONDS, WATCHes, jewelry. We loan you more money, less interest, hold your goods longer than any one. Tickets issued. LEE BROS., 540 S. Main st.

MONEY TO LOAN—SALARIES AND NOTES or reliable employees bought and payments received in weekly or monthly installments. STAR LOAN CO., 511 O. T. Johnson Bldg. x*

MONEY, MONEY, MONEY.
All the first mortgage money you want. COLUMBIA MORTGAGE & LOAN CO., 321-2-3-4-5-6-7 I. W. Hellman Bldg. x*

SMALL OR LARGE FIRST MORTGAGE loans made without delay. Current rates.
MENNELL & HANCOCK,
916 Wright & Callender Bldg. x*

MONEY TO LOAN—$500 TO $50,000 TO LOAN on city property at current rates.
A. C. WIER, 'phone F5694, 509 Security Bldg. x*

TO LOAN—WE HAVE MONEY TO LOAN in sums to suit, at 7 and 8 per cent. net.
E. H. VAN HORNE & CO.,
A5885, Main 982. 308-309 Grant bldg. x*

TO LOAN—PRIVATE PARTY WILL LOAN money on diamonds, jewelry, etc.; reasonable rates; house 11 to 4, ROOM 2, 236 Winston st. Phone Main 4972. 17

PRIVATE MONEY, 6 AND 7 PER CENT., on city or country property; straight and installment building loans. LOCKHART & SON, 601 H. W. Hellman Bldg. A7352, Main 1410. x*

R. W. POINDEXTER, 409 WILCOX BLDG., loans money on real estate, large or small amounts. Building loans a specialty.

MONEY WANTED—
On Collaterals.

WANTED—MONEY.
$3500—On 40-acre ranch near Los Angeles, worth $12,600.
$1500—On five-room cottage, city.
Both of these are good security.
V. E. STOCKWELL & CO.
304 Grant Bldg. A1953. Main 1589. x17

WANTED—$3000 FOR 3 YEARS AT 7 PER cent. Fine modern store building and 3 lots valued at $7250; 2 stores and 12 rooms, partly rented, 160 foot frontage, 586-90 JUDSON, Brooklyn ave., car to State st., north to Judson, 1 block west. Phone 22168. West 1084. 19

WANTED—MONEY. PEOPLE HAVING money to lend can place same to good advantage through David Barry & Co. All loans are personally investigated and handled through escrow. 215 UNION TRUST BLDG. x*

WANTED—
$10,000—3 years, 7 per cent., large apartments, 70 rooms, income $3500, close in; owner responsible.
LeGRAND BETTS,
235 H. W. Hellman Bldg. A3662; Main 4440. x17

WANTED—CAPITAL TO SWING A BIG DEAL. ONLY PARTIES HAVING MONEY AND MEANING BUSINESS NEED REPLY. "SPENCER," 409 GROSSE BLDG., BRDWY. 1665. 61652. x16

WANTED—MONEY.
$1500—On 20-acre ranch.
$2000—On 20-acre ranch.
V. E. STOCKWELL & CO., 304 Grant Bldg. A1953. Main 1589. x16

WANTED—MONEY TO LOAN—
We have some more dandy applications on first-class real estate security. Call in or 'phone WILLIAMS LAND & LOAN CO., 618 Grant Bldg. A2963, Main 2831. x21

WANTED — $100,000 TO LOAN IN TWO amounts; one at 5½ and one at 6½ per cent.; finest class of security; highly improved property. MR. SMITH, 730 L. A. Trust Bldg. x17

WANTED — $4000 AT 8 PER CENT., SEcured by first mortgage on real estate; principals only. No commission to agents. See MR. DAVIS, 404 Central Bldg. x*

WANTED—TO BORROW $1700 FOR THREE years, 7 per cent., property located near W. First and Toluca. Particulars, ROOM 3, 215½ W. Fourth. F4150. 17

WANTED—TO BORROW $3000 AT 6 PER cent. on residence property worth $10,000; no commission. W. N. HOLWAY, 609 Laughlin Bldg. A1939. 17

WANTED—$350, WILL PAY $25 FOR THIRty days and 8 per cent. interest. 619 CITIZENS' NATIONAL BANK. Absolutely good security. 17

WANTED — TO BORROW $5000 ON AN ENtire block of 20 lots; street work and cement work all in, including a 20-room hotel. MAIN 1750, F5214. x22

WANTED—$300 ON 20 ACRES CLEAR ALfalfa land for 30 days, will pay $30 for use of same. CAMERON & DUBOSE, 701 Grosse Bldg. x18

WANTED—I HAVE A CONTRACT FOR $625, drawing $30 per month; this is good, and I will discount it $15 for cash. Address Y, box 80, TIMES OFFICE. 16

WANTED—WE WANT $250 FOR ONE YEAR on good real estate; interest, 1 per cent., and trust deed. A2963 or MAIN 2831. x17

WANTED—$5000 REAL ESTATE FIRST mortgage, 8 per cent. will sacrifice. Address owner Z, box 196, TIMES OFFICE. 16

WANTED—$2000, 3 YEARS, 7 PER CENT. net, on good city property. 321 WILCOX BLDG. 16

WANTED—$4500 AND $2750 ON GOOD LOcal real estate, security. Inquire 402 GRANT BLDG., principals only. 19

WANTED — $7500 AT 6 PER CENT. ON close-in income property. Address A, box 130, TIMES OFFICE. 16

WANTED—$20,000 CLOSE IN BUSINESS property, 7 per cent. BEN WHITE, 304 Bryson Blk. 17

WANTED—TO BORROW $5000 ON 125 LOTS located in a town 7 miles from this city. MAIN 1750, F5214. x22

WANTED—$900, 10 PER CENT. NET, ON large lot; value $2000; well located. YOUNGBLOOD, 406 S. Hill. 16

MONEY WANTED—
On Collaterals.

WANTED—MONEY ON FIRST MORTGAGES.
$800—3 years, 8 per cent. net, lot 50x108, 85th st. near Moneta ave., with new bungalow; value $1650.
$1000—3 years, 8 per cent. net, lot 40x118 on Locsemore st. at Cypress, with new bungalow; value $2100.
$1250—3 years, 8 per cent. net, on lot 50x140 on Coronado st. near Bellevue ave., with new bungalow; value $2600.
$1300—3 years, 8 per cent. net, on corner lot 40x118 on Locsemore st. near Cypress, with new bungalow, 5 rooms; value $2750.
$1300—3 years, 8 per cent. net, on lot 50x140 on Warner st., between Washington and 20th sts., value $1800; improved with a 7-room cottage, value $1000; total value, $2800.
$1500—3 years, 8 per cent. net, on 50-foot lot with fine bungalow of 5 rooms, on 49th Place near Figueroa st.; value $3000.
$1500—3 years, 7 per cent. net, on lot 35x125 on 42d st. near Maple ave., improved with fine 5-room bungalow, occupied by owner, value $3000.
$1500—3 years, 8 per cent. net, on lot 40x149, just off Colegrove car line, Hollywood, with fine new bungalow, just finished; value $3000.
$1500—3 years, 8 per cent. net, on lot 42x200 on Dryden ave. near Louise st., GLENDALE, improved with fine 5-room bungalow, value $3000.
$1600—3 years, 8 per cent. net, on lot 40x125 on 56th st. near Vermont ave., improved with 6-room bungalow; value $3200.
$1600—3 years, 8 per cent. net, on lot 50x140 on Pacific ave. near Prospect ave., Hollywood, value $1200; improved with 6-room modern bungalow, value $2000; total value $3200.
$1600—3 years, 8 per cent. net, on lot 45x125 on 46th st. near Normandie ave., value $1000; improved with 4-room modern bungalow, value $2200; total value $3200.
$1750—3 years, 8 per cent. net, on lot 40x130 on Bernice avenue near Avenue 43, in Montecito Park, value $1250, improved with new, modern 6-room bungalow, hardwood floors, beam ceilings, fine cement porch and brick buttresses, value $2500; total value $3750.
$2500—3 years, 7 per cent. net, on lot 50x160 on Ardmore ave. near Second st., value $1550; improved with modern 7-room story-and-half residence, value $3500; total value, $5050; bonus of $25 if taken today. This is the celebrated Wilshire avenue district.
$2600—3 years, 7 per cent. net, on lot 40x125 on Arroyo Seco ave. near Avenue 34, value $1100, improved with new, modern, 7-room, story and half cottage, value $2500; and a 4-room modern house in rear, value $1200; total value $4800.
$3200—3 years, 8 per cent. net, on two lots 80x124 on the corner of 38th and Long Beach ave., value $4000, improved with a store building of 2 stores, rented to good tenants, and 6-room modern bungalow; value of buildings $4000; total value $8000.
$7000—3 years, 8 per cent. net, on lot 50x150 on Moneta ave., between 48th and 29th sts., value $5000; improved with modern 2-story pressed-brick front building, consisting of two large stores, with offices and apartments overhead, value $9000; total value, $14,000.
References — Title Insurance & Trust Co., Title Guarantee & Trust Co., Los Angeles Abstract & Trust Co., First National Bank, Citizens' National Bank.
MATTHEWS & MATTHEWS,
The Leading Mortgage Loan Brokers,
505 Douglas Bldg., cor. Third and Spring. x16

WANTED—MONEY.
JOSEPH REED COMPANY,
304-305 O. T. Johnson Bldg.
Phones 10722, or Broadway 5023.
$2000—7 per cent., Catalina at Pico, dwellings.
$2000—7 per cent., Normandie, 3rd, bungalow.
$2750—7, Millard, near Pico; modern residence.
$3000—7, Harvard near Wilshire; new home.
$2750—6, W. 27th at Figueroa; large house.
$3500—7, Ardmore at 4th; new residence.
$3500—7, Normandie at 6th; new residence.
$3500—7, near Adams, Hoover; new house.
$4000—7, Manhattan at 10th; elegant home.
$5000—6, Benton blvd., Westlake Park; house.
$7000—6, Main, close in (2) dwellings.
$7500—6½, Valencia, at 9th; apartments.
$9000—7, Flower at 4th, old dwelling.
$10,000—7, Hollywood; fine mansion; 200x150.
$12,000—7, Figueroa at 6th; brick building.
$20,000—6, Main, close in; brick building.
$20,000—6, Washington at Figueroa (4) dwellings. x16

WANTED—
$850, 2 years, 7 per cent. net, on modern 5-room cottage, value $2000.
$1500, 3 years, 7 per cent. net on 2 lots and new 5-room house, good location, value $4000.
$1750, 2 years, 10 per cent. net, on 2nd trust deed, swell 8-room house in Wilshire District, sold for $7500. First mortgage, $3500, made by bank at 7 per cent. net.
$12,000, 3 years, 7 per cent., net on large 3-story apartment house, ½ block from Broadway. Value $22,000.
$8500, 3 years, 8 per cent. net on 240 acre alfalfa ranch. Value $24,000.
MOYER & GILBERT, 612 Frost Bldg.
Home phone A8827. Main 5474. x16

WANTED—MONEY—
$25,000 on Los Angeles property valued at $175,000.
$9000 on $15,000 residence on W. Eighth st.
$5000 on $12,000 residence near Washington and Union.
$1600 on $3500 residence, western part of city.
$900 on property valued at $2000.
CHAS. L. HUBBARD CO.,
Suite 734, Security Bldg., Fifth and Spring.
Established 1896. x16

STOCKS AND BONDS—
And Mortgages.

REYNOLDS & MANN,
428-429-430 San Fernando Bldg 4th & Main sts.
Phones F1977.
WILL SELL—
1000 Copper Creek 53c
100 Anti-Friction J. B. 85c
2000 Haynes Copper 77c
1000 Provident Gold Mining 77c
500 Big Stick..........24c
200 Spring Tire ....Cheap
200 Globe Oil..........21c
2000 Butte Creek ....Cheap
250 American Crude Oil..........83c
WILL BUY—
5000 Bisbee West.
1000 Jerome Verde Copper.
200 Anti-Friction J. B.
1000 Arkansas & Arizona.
300 P. B. Steifer.
500 Clara Consolidated.
Send for our market letter. x16

FOR SALE—HOME TEL. BONDS.
Whittier bonds.
Cucamonga Water bonds.
Mexican Petroleum pref.
Mexican Petroleum Com.
Globe Oil.
2000 Perseus Oil, snap.
WILL BUY—Pomona Con. Water bonds.
Home Tel. bonds.
Whittier bonds.
RICH B. KIRCHHOFFER.
x16 611 I. W. Hellman Bldg.

WE OFFER A SMALL BLOCK OF A-1 hospital stock. An opportunity not often given to the public, as this class of stock pays enormous dividends.
See WAYBRIGHT-BUTLER CO.,
529 Security Bldg.
'Phones—Broadway 2462, F5817. x16

FOR SALE—
Spring Tire.
P. B. Steifer M. Co.
Anti-Friction J. Box.
Or any stock on market.
See KENNEDY, 426-8 Mason Bldg.
18 'Phone F7052.

B. F. LEWIS & CO.,
307 Union Trust Bldg., cor. 4th and Spring
We will buy:
Clara Consolidated.
Burlingame T. T. Co. (receipts.)
Searchlight Parallel.
Farmers' and Merchants' Bank. x16

MUST BE SOLD.
500 Big Scape Oil, big snap.
5000 another fine oil, big bargain.
500 Spring Tire for quick sale.
100 Anti-Friction; client must sell.
HALDEMAN & CO., 1012-1014 Union Trust.
'Phones Home F1647, Broadway 1866. 16

TO LET—THE L. A. VAN, TRUCK & STORage Co.'s private rooms for storage, and the largest vans for moving household goods, pianos, etc. Warehouse, 814 LINDEN ST., near 9th st. and Central ave. Phones F4673, and Main 173. R. H. DUNSTON, prop. x*

WILL EXCHANGE 6 PER CENT., FIRST mortgage gold bonds which are guaranteed by a reliable trust company. What have you got to offer? WM. A. FREEMAN, attorney, 609-10 Cit. Nat. Bank Bldg. x18

I WRITE PROSPECTUSES, FOLLOW-UP letters and other promotions literature—the kind that does the business—guaranteed. Address TILLEY, box 102, TIMES OFFICE. 17

WILL BUY CLARA CONSOLIDATED quote lowest price. KUENCER & SIMPSON, 822 Central Bldg. F4043. x14

WANTED — TO BUY 500 SHARES GOLD Road stock, $2.50 per share. Address A, box 100, TIMES OFFICE. 18

THINGS ON WHEELS—
All Sorts.
AUTOMOBILES.

'07 POPE HARTFORD, FIVE-PASSENger, touring car, recently remodeled. $1400 or trade. Address Z, box 122, TIMES OFFICE. 19

FOR SALE—1908 TYPE E FIVE-PASSENger Locomobile, completely equipped; low price. S. G. MARSHUTZ, 545 S. Broadway. x19

WANTED—SINGLE CYL. CADILLAC, NO model previous to 1906. Call 812 E. WASHINGTON. Phone 10675. 16

FOR SALE—REO, DETACHABLE TONneau, five passenger, in fine shape. 644 LEBANON ST. 17

WANT TO HIRE AUTOMOBILE FROM 8 to 9, 12 to 1, to take children to and from private school. Phone WEST 4532. 21

WANTED—GOOD 4-CYLINDER AUTO FOR 160 acres, Kern county, land, clear, value $2000. BUXTON, 1728 W. 24th. 17

AUTOS, ENGINES, BOILERS, TIRES AND parts sold and exchanged. METZ, 307 E. 9th. F1958. x*

WAVERLEY ELECTRIC, $550; OWNER GOing East; no use for car. Call tomorrow. 1304 S. OLIVE. x18

WANTED—TO BUY AUTO, GLASS FRONT; Perkins preferred. R. D. LIST, 1021 Central Bldg. F1388. x20

WANTED—GOOD 4-CYLINDER AUTO FOR 160 acres, Kern county, land, clear, value $2500. BUXTON, 1728 W. 24TH ST. 17

FOR SALE—FORD FOUR-CYLINDER. SEE car at 644 LEBANON ST. 17

THINGS ON WHEELS—
All Sorts.
AUTOMOBILES.

FOR SALE—
FRANKLIN 4-CYLINDER CAR.
Will sell for cash or will take your note. Your note is good. 5-passenger, glass front and top, in good condition.
One Wayne, 40-H.P., 7-passenger; will take your note, or cash; you cannot keep from buying this car if you see it. One 2-cylinder Reo, A-1 shape, cheap; 5-passenger. One Waltham Orient, a car that you can depend upon. 2-passenger runabout. ONE WHITE STREAK BUICK, 4-passenger. One Pierce Arrow, just like new, cheap; giving this car away for less than half.
WE SELL CARS WE DO
for less than half. Come today, for tomorrow we won't have any.
ANGELUS GARAGE, 110 E. Third and Main. 17

FOR SALE—I OWN TWO PRIVATE CARS; must sell one, as I need money; one two-cylinder light touring car, cost $1400, will sacrifice for $400. This car is same as new, not a scratch on it; run less than 400 miles and not a prettier car in the city. The other cost $3400; sell for $850; 5-passenger, has 4 cylinders, plenty of power and a very reliable car. This car has also had very careful usage and hardly a scratch on it, upholstering just like new on both cars. Bring your expert with you if you wish to be convinced to the merits of these cars. We will demonstrate. Don't lose a bargain; get one of them. Only wish to sell one. 255 S. CORONADO ST. Take 7th st.-Bimini Baths car to 3rd st.; then one block east at new house, 10 to 5 o'clock only. 16

$325 — BEST AUTO CAR IN CITY FOR money; wheel steer, 2-cylinder, shaft drive; detachable tonneau; when removed makes fine runabout; tires absolutely fine; tools, 2 inner tubes, 50-gal. gas tank; good top; paint like new; will show every gear on this machine and uncover engine and demonstrate to your satisfaction. Am running this car 25 miles daily; no use for it after September 20; moving to city. DON E. JOHNSON, Ridgeway st., Eagle Rock. Take car on Broadway. Phone East 2801. The first man wanting a car to do business with will take this. x16

IF YOU ARE THINKING OF BUYING A machine, come and see me and I shall explain how you can do so that when you are ready to sell your machine will practically have cost you nothing, be it either a high or low-priced car. This is an exceptional opportunity. You can find me between 9:30 and 10:30 and I shall be pleased to go into the matter to your entire satisfaction. Ask for LUDMANN, PAXTON BROS. & EAMER, 10th and Olive. F2579. 16

'08 PIERCE ARROW, PRACTICALLY NEW, 45 H. P., equipped in luxurious style, every improvement of the very best that money will buy. Owner will sell this car $2000 from list price.
For this and other Pierce Arrows or cars strictly in the Pierce Arrow class, see
THE LIVE ONES,
MANHATTAN AUTO & PARAOPLANE CO.,
1216-18 S. Olive st. x18

HAVING BEEN IN THE AUTOMOBILE business for several years and have moved to our elegant new quarters on Olive, we have buyers for touring cars, runabouts and roadsters, and as we have just opened up we have the buyers but not enough machines to supply our demand. Come and see us; let us know what you have and we will be able to dispose of your machine if the price is right. PAXTON BROS. & EAMER, corner 10th and Olive. F2579. 18

THOMAS FLYERS, '06, '07 AND '08 MODels, all equipped with tops and complete for rental or desert work. Here is your opportunity to get a good income for a small investment.
For these and other buys, see
THE LIVE ONES,
MANHATTAN AUTO & PARAOPLANE CO.,
1216-18 S. Olive st. x18

'09 STEARNS ROADSTER, NEARLY NEW, 30-H.P. The classiest car in Los Angeles. Magneto, prestolite tank, double rumble seats (individual.) Guaranteed first-class condition. Cost $3475. Will be sold at nearly half cost for quick sale. If you want something extra swell, something better than the other fellow see this car at once.
MANHATTAN AUTO & PARAOPLANE CO.,
x18 1216-18 S. Olive st.

WE HAVE A 4-CYLINDER FRANKLIN Runabout to exchange for second-hand touring car. Want a larger car. It has just been thoroughly overhauled and is in the best of condition. Tires are in good condition and the car has Rushmore searchlight in addition to regular lamps. Call up A5002, or Main 1942 for further information, or address AUTOMOBILE, care W. F. Collins, 309 Columbia Trust Bldg., Los Angeles, Cal. 17

'09 CALIFORNIA, BRAND NEW, WITH factory guarantee, cost $2400; must be sold to close another deal, first offer better than $1500 gets this car. Get busy if you want a snap.
For this car and other good buys, see
THE LIVE ONES,
MANHATTAN AUTO & PARAOPLANE CO.,
1216-18 S. Olive st. x18

'09 FIVE-PASSENGER CORBIN AT HALF PRICE.
In order to raise a little immediate cash I will sell my elegant Corbin touring car, which is in perfect condition and cost $3000, for $1500. You may have this car examined in every detail and I will demonstrate anywhere. Remember it is '09. Address V, box 160, TIMES OFFICE. x17

FOR RUNABOUTS,
FOR ROADSTERS,
FOR LIGHT TOURING CARS,
FOR HEAVY TOURING CARS,
FOR RENTAL CARS,
SEE THE LIVE ONES,
MANHATTAN AUTO AND PARAOPLANE CO.,
18 1216-18 S. OLIVE.

FRANKLIN LIGHT RUNABOUT, VERY fast, has top and large tires on the rear wheels; also has tonneau, fine big searchlight, adjustable for country or city use; the price is very interesting. MANHATTAN AUTO & PARAOPLANE CO., 1216-18 S. Olive st. x18

FOR SALE—WE HAVE ONE 1909 30-H.P. Mitchell runabout and one 30-H.P. Mitchell touring car, both taken in trades on 1910 Mitchells, and which are offered at bargain prices. Our guarantee covers these just like new cars. Let us "show you." GREER-ROBBINS CO., 15th and Main sts. x19

BRING THEM IN.
Cash is waiting for runabouts and roadsters. Come, bring your car and get the money. See THE LIVE ONES,
MANHATTAN AUTO & PARAOPLANE CO.,
1216-18 S. Olive st. x18

WAVERLY ELECTRIC RUNABOUT, AN exceptional little car, especially for a lady; new batteries, runs about sixty miles on one charge; very light and easy to handle. For this snap see THE LIVE ONES,
MANHATTAN AUTO & PARAOPLANE CO.,
1216-18 S. Olive st. x18

AMERICAN ROADSTER; A BIG, POWERful, classy car, at a very low price. This car will go everywhere at any speed and do anything you want.
Come in and see for yourself.
MANHATTAN AUTO & PARAOPLANE CO.,
x18 1216-18 S. Olive st.

'09 AUBURN ROADSTER, 20 H. P., BRAND new, direct from factory; will guarantee; you can buy this car for $150 less than list price if sold today.
MANHATTAN AUTO & PARAOPLANE CO.,
1216-18 S. Olive st. x18

FOR SALE—PIERCE ARROW, 30 H. P., like new and fully guaranteed; something extra in a second hand machine; owner wants immediate cash and is willing to sacrifice for quick deal.
MANHATTAN AUTO & PARAOPLANE CO.,
1216-18 S. Olive st. x18

SEE THE LIVE ONES
for down-to-date cars.
ALL STYLES,
ALL MAKES,
ALL PRICES.
MANHATTAN AUTO & PARAOPLANE CO.,
x18 1216-18 S. Olive st.

FOR SALE—THE BEST 1909, 2-CYLINDER auto in California. Cost, with equipment, $1400. Has top, wind shield, speedometer, clock, Prestolite tank, storage battery, extra casing and 2 inner tubes, all Michelin. Owner must sell in a hurry. Run only 480 miles. PHONE WEST 1798. 1931 Harvard Blvd. x*

FOR SALE—AUTO RENTAL BUSINESS, $3000; two seven-passenger touring cars, fully equipped; first-class running order; doing business every day; stand permits, telephones; in fact, everything ready to do business. Owner must close out. Address A, box 145, TIMES OFFICE.

DESERT OR STAGE LINE AUTO BARGAIN.
Nearly new Thomas, fully equipped and in perfect mechanical condition, $2000. If you want to see a real bargain, call 2414 W. 7TH ST., or phone 54174, or Temple 23. x17

FOR SALE—'09, 45 H. P., SEVEN-PASSENger Rambler. This car cost, with equipment, $3125, and has only been run 500 miles. Can't tell from a new car. If sold before Saturday, $2800 cash; no trades. BUXTON, 1728 W. 24th. Home 71772. 17

'08 LOCOMOBILE, 5 PASSENGER, FULL equipment, a splendid touring car, one that will take you anywhere you want to go and bring you back again. At about one-half its cost. MANHATTAN AUTO & PARAOPLANE CO., 1216-18 S. Olive st. x18

FOR SALE — PIERCE ARROW, 45-H.P., magnificently equipped; has semi-limousine inclosed top, an extra; also a new leather top; this car cost over $6000; for quick cash $2150.
MANHATTAN AUTO & PARAOPLANE CO.,
x18 1216-18 S. Olive st.

STUDEBAKER E. M. F. FOR SALE—USED 4 weeks, run 1300 miles; has top, glass front, speedometer, 5 lamps, Presto tank, clock, extra tires, robes, etc.; cost over $1600; will sell for $1300 cash; no trade. Can be seen at RYDER'S GARAGE, Pasadena. x16

FOR SALE—SEVERAL SNAPS IN USED Mitchell cars, 1908 and 1909, runabouts and touring cars. We get these in trades for new cars and offer them at attractive prices. GREER-ROBBINS CO., Mitchell Agents, 1501 S. Main st. x19

FOR EXCHANGE—'09 5-PASSENGER AUTOmobile, only used 3 months, in perfect condition; want lots in west or southwest to $3000, cash difference or assume; price $1800. FRANKLIN & RIDENBAUGH, 31 H. W. Hellman. x16

WANTED—AUTOMOBILE, 20 TO 40 H. P., new or first-class 2nd hand, in exchange for new or 2nd hand gasoline engine, any size. WESTERN GAS ENGINE CO., 908 N. Main. 17

THINGS ON WHEELS—
All Sorts.
AUTOMOBILES.

'08 TOURIST ROADSTER, DOUBLE rumble seat, practically a new car, swift and powerful, sold at a big sacrifice. See the MANHATTAN AUTO & PARAOPLANE CO., 1216-18 S. Olive st. x18

'09 ELMORE ROADSTER, FULLY EQUIPped, in perfect condition, without a scratch or blemish, extra rumble seat, a big bargain. MANHATTAN AUTO & PARAOPLANE CO., 1216-18 S. Olive st. x18

NEW 45-H.P. STODDARD-DAYTON ROADster, swellest car in city; run only about 2000 miles; in perfect condition; Bosch magneto, 36-inch tires; no brass, all black enamel. DR. SCHIFFMAN, 107 N. Spring. x*

FOR EXCHANGE—5-PASSENGER TOURIST auto, with top and trunk rack, newly overhauled, cost $1700, for clear lots, good equity in cottage. F. M. RIVIN, 802 Harvard Blvd. Temple 1670. 20

FOR SALE—40 H. P. '09 MODEL OLDSMObile roadster, with $400 worth of extras, machine in perfect condition and looks like new; will do 65 miles. BUXTON, 1728 W. 24TH ST. Home 71772. 16

$4500 CAR, CHEAP FOR CASH; NO agents; 7-passenger, top, glass front, in fact, it is as good as new. 36-inch wheels. I have no use for car. HOME PHONE 54581.

MAXWELL RUNABOUT, THE VERY BEST of condition, good tires, will sell cheap; come early. MANHATTAN AUTO & PARAOPLANE CO., 1216-18 S. Olive st. x18

I WANT A GOOD TOURING CAR, CHEAP, or late roadster; state price, make, year, condition, phone number, etc., will pay cash. Address Y, box 81, TIMES OFFICE. 16

FOR EXCHANGE—FIRST PAYMENT ON 6-room cottage, for $800 Runabout; balance easy; prefer Buick or Maxwell. Address Z, box 187, TIMES OFFICE. 16

FOR EXCHANGE—WILL EXCHANGE MY 2-cylinder, 18 H.P., 4-seated auto for a good team of horses and some cash, or what have you? WEST 2880. 19

DO YOU KNOW?
We can save 30 per cent. on all auto repair work; our workmen are experts. SEABOARD METAL WORKS, 1124 S. San Pedro. x*

PAYING CASH FOR ALL KINDS AUTOmobiles. Owners only. Must be bargains. Write price and full description. Will call. SEYMOUR, 502 W. Washington. x*

FOR SALE—GENTLEMAN'S ROADSTER, 50-H.P., classy, speedy, powerful, snug, beautiful lines. 667 KINGSLEY DRIVE, near Wilshire blvd. 21

FOR SALE—5 PASSENGER, 2 CYLINDER auto, side entrance, equipped; owner will demonstrate. 10648, MR. BURNS, $250 cash. 19

BICYCLES AND INVALID CHAIRS.

BICYCLES FROM $5 TO $50. GOOD TIRE $2.25. Repairing and supplies at cash prices. KNIGHTS, 124 N. Spring, near First. 18

BUGGIES, PHAETONS, RUNABOUTS.

WAGONS AND CARTS.

FOR SALE—ONE NEW LUNCH WAGON 12 feet long, never been used at a sacrifice. Inquire at 728 LAWRENCE ST. 17

WANTED—TO BUY FOR CASH, SECONDhand Royal dump wagons. Phone WEST 6222. 17

MOTORCYCLES.

THE LOS ANGELES MOTORCYCLE CO., 942 S. Spring, motorcycle brokers, will buy or sell your machine; expert repairing and tuning. List your machine or wants with us. Yours truly, E. P. BLAIR. x*

LIVE STOCK FOR SALE—
Horses, Cattle, Mules, Etc.

FOR SALE—AS WE HAVE FULLY DECIDed to cut out our delivery system, we offer all of our outfit for sale at prices that will sell them quickly. Consisting of ten head of good and sound young horses, all broke to harness and saddle, one fancy high-class saddler, 1 fancy 2-year-old driver, 2 wagons, harness, double and single, saddles and bridles, including pack saddles and camping outfit. E. F. AHRENS & SONS, 4501-3 Moneta ave. x19

FOR SALE—TEAM OF BROWN HORSES, weight 1200 lbs., 8 and 9 years, sound, true pullers; also brown mare, 8 years, $55; sorrel horse, weight 1200 lbs., 8 years, sound, gentle to work single, double; one black mare, [illegible] years, weight 1200; gray horse, 7 years, weight 1100; price $100. Call 558 CENTRAL. 16

FOR SALE—BLACK HORSE, 1000 LBS.; 9 years old; sound and all right and gentle; good delivery horse; also harness and delivery buggy; taken outfit on debt; sell for cash; price cheap, $75 whole outfit. Take Central-ave. car to end; walk south on Central two blocks; first house. 16

FOR SALE—$125, A GOOD FAMILY HORSE and two-seated surrey, with harness; a child can drive horse. Apply
J. F. GRASS,
57343—PHONES—57345.
735 W. Prospect ave., Hollywood.

FOR SALE—TWO GOOD ALL-PURPOSE horses, suitable for delivery, [illegible] or ranch work; true to pull; city [illegible]; no bad tricks; also express harness, [illegible] no further use for them, will sell cheap. MR. HURLEY, 732 S. Olive. 16

FOR SALE—5-GALLON LIGHT JERSEY, fresh; can make 2½ lbs. of butter day; also a 4-year-old light Jersey, fresh in a few days; will exchange for a smaller milker. 2122 E. MAIN ST. 'Phone East 230. 17

FOR SALE — 1 FIRST-CLASS DRAFT horse, 7 years old; weight 1500; 1 good work horse; weight 1400; also several other family and all-purpose horses. 752 SANTEE ST. 17

FOR SALE — A YOUNG SORREL MARE, sound and safe, will work anywhere; weight 1100. Owner has no use for her. Will sell cheap. Phone 24633. Call at 1734 ARAPAHOE ST., after 6 o'clock. 16

FOR SALE — TWO HORSES, $45 EACH; work single and double, and gentle; weight 1000 lbs.; must sell for the want of use. Take CENTRAL AVE. CAR to end; walk two blocks on Central; first house. 16

FOR SALE—TEAM OF CHUNKY-BUILT horses, weight 1050, sound and true pullers; also bay mare, 8 years, sound and gentle and well city broke to stand with weight. Call 547 CENTRAL. 16

FOR SALE — 1050-LB BROWN COMBINAtion horse, harness and rubber-tired runabout, in good condition; going East; price $115. Call for Mrs. Gibson's rig. 825 S. GRAND. 16

FOR SALE—NICE FAMILY OR DELIVERY mare, weight 1000 lbs., 5 years old, color bay; nice driver, single and double; city broke; stand with weight. Price $125. 1704 S. MAIN. 16

FOR SALE — I HAVE A NICE YOUNG horse that is a family pet; also a nice buggy and harness. Will sell them for $125 cash. Address Z, box 191, TIMES OFFICE. 17

FOR SALE—ONE 6-YEAR-OLD BAY TEAM, weight 1700 lbs.; sound in every respect; lot of good barley hay at $12 a ton in the field. 700 SIERRA ST. Phone East 1900. 17

FOR SALE—1100-LB. BAY HORSE, HARness and wagon at bargain; also good ranch horse and stylish 900-lb. saddle mare. Call today and try. 825 S. GRAND. 16

FOR SALE — BURROS, BURROS, ALL sizes and prices, for mountain and desert trips; also 4-year-old sound mule, $50. FRED HILL, 1023 E. Colorado, Pasadena. x19

FOR SALE—COW AND HEIFER, FINE stock, both Jerseys, easy to care for. Call on HOOVER STREET, between 90 and 92nd. Phone South 5125. 21

FOR SALE—M'KINNEY MARE; 5 YEARS old; free, pleasant driver, with good buggy and rubber-trimmed harness, $175. Call 1053 S. VERMONT AVE. 16

FOR SALE — GOOD BROOD OR RANCH mare; weight 1200 lbs.; work any place and good puller; little sore in front feet from city work; price cheap, $65. 1704 S. MAIN. 16

FOR SALE—SPAN CAMP MULES, SPRING wagon, new, set single express harness; platform scales. Call between 7 and 12 a.m. 816 YALE ST. 17

FOR SALE — A BIG SORREL MARE, weight about 1300, work single and double; also horse and saddle; must be sold at once. 825 W. THIRD. 16

FOR SALE—1100-LB. BAY MARE, GENTLE for lady, very handsome, 8 years old, business buggy and harness, all $150. 1015 W. SEVENTH ST. 'Phone Main 3875. 17

FOR SALE — EXTRA GOOD TEAM OF small mares, both for $125; must be sold at once. Call 308 N. VERMONT AVE. Take Heliotrope Drive car. 17

FOR SALE—WHITE HORSE, WEIGHT 1150 lbs., 9 years old, sound, gentle; work any place; good puller; good for ranch work; price $85. 1704 S. MAIN. 16

FOR SALE—BROWN HORSE, 950 LBS., 7 years old, gentle and sound, city broke, single or double; price $65. 1704 S. MAIN. 16

FOR SALE — 8 HEAD OF GOOD WORK horses, street sore; weight 1000 to 1300. H. JEVNE STABLES, 1064 San Julian st. 19

FOR SALE—HORSE, WAGON AND HARness, $60; buggy, $15; wagon, $10. 645 LOS ANGELES ST. 19

FOR SALE — FAT RANCH OR BROOD mare, a snap at $35. 'PHONE BROADWAY 3350. 17

FOR SALE—TEAM OF HORSES, WEIGHT 1300 lbs. each, and good farm wagon, $150. Call 512 DAYTON AVE. Take Temple car. 17

FOR SALE — 5 GAIT SADDLE HORSE, spring wagon and harness; a good driver, $75; worth $200. 1132 OXFORD AVE. 19

FOR SALE—OR EXCHANGE, GOOD SADdle horse for what have you. Address R, box 237, TIMES BRANCH OFFICE. 16

FOR SALE—2 MOUNTAIN BURROS, BROKE to ride or drive. Address PASADENA LIVERY, Pasadena. x16

FOR SALE—ONE DRIVING MARE, AND rubber-tired buggy. C. JACKMAN, 1713 East 7TH ST. 18

FOR SALE—ONE BLACK JERSEY COW; 2 heifer calves. J. GRAVES, Woodside and Compton ave. 16

FOR SALE — GOOD TEAM WAGON AND harness, cheap. VICTOR HOUN, room 1, between 5th and 6th on Wall st. 19

FOR SALE—ONE BAY MARE, SUITABLE for family, cheap, at 609 E. 2ND ST. 19

WANTED—FINE DRIVING HORSE. 2121 DOWNEY AVE. 17

SHIPPING.

PORT LOS ANGELES, SAN PEDRO.

ARRIVED—WEDNESDAY, SEPT. 15.

Steamer Governor, Capt. Jepsen, from San Diego.

Steamer Jas. H. Higgins, Capt. Eliasen, from San Diego.

Steamer Hornet, Capt. Marsen, from South Bend.

Steamer J. Marhoffer, Capt. Winkle, from Willipa.

Steamer Shna Yak, Capt. Hutton, from Tacoma.

Steamer San Gabriel, Capt. Green, from Umpqua, via Eureka.

Steamer Jim Butler, Capt. Olsen, from Tacoma.

Steamer Daisy Freeman, Capt. Johnson, from South Bend, via Redondo Beach.

Steamer Whittier, Capt. Seaman, from San Diego.

SAILED—WEDNESDAY, SEPT. 15.

Steamer Governor, Capt. Jepsen, for San Diego.

Steamer Hanalei, Capt. McFarland, for San Francisco.

Steamer J. J. Loogie, Capt. Ranier, for Eureka.

Steamer Iaqua, Capt. Self, for Eureka.

Steamer Jas. H. Higgins, Capt. Eliasen, for Fort Bragg.

Steamer Jim Butler, Capt. Olsen, for Redondo Beach.

Steamer Lakme, Capt. Dahlquist, for Eureka.

Steamer San Pedro, Capt. Benedickston, for Eureka.

Steamer Despatch, Capt. Kokeritz, for Eureka.

TO SAIL—THURSDAY, SEPT. 16.

Steamer Governor, Capt. Jepsen, for Seattle, via Redondo Beach.

Steamer Whittier, Capt. Seaman, for San Francisco.

Steamer Stanley Dollar, Capt. Thwing, for San Diego.

IN PORT.

Dredger Long Beach, Wilmington.
Dredger Pacific, Wilmington.
U. S. dredger San Pedro, turning basin.
Steamer Cabrillo, Banning wharf.
Steamer Hermosa, S. P. wharf.
Schooner F. M. Slade, S. P. L. Co. wharf.
Schooner F. J. Wood, E. K. Wood wharf.
United States torpedo boats Lawrence and Goldsborough, outer harbor.
United States cruiser St. Louis, outer harbor.
Steamer Stanley Dollar, S. P. slip.
Steamer Carmel, S. P. L. Co. wharf.
Schooner Albert Meyer, E. K. Wood wharf.
Schooner Bertie Minor, S. C. L. Co. wharf.
Schooner Advent, S. P. L. Co. wharf.
Steamer Wasp, Salt Lake wharf.
Steamer Marshfield, S. P. L. Co. wharf.
Steamer Hornet, S. P. slip.
Steamer J. Marhoffer, S. P. slip.
Steamer Shna Yak, S. C. L. Co. wharf.
Steamer San Gabriel, K. C. L. Co. wharf.
Steamer Daisy Freeman, Crescent wharf.
Steamer Whittier, Union Oil Co.

ON WAY TO THIS PORT.

Schooner Alert, from Gray's Harbor.
Schooner R. C. Slade, from Aberdeen.
Schooner Louise, from Umpqua.
Schooner Caroline, from Umpqua.
Schooner Robert R. Hind, from Bellingham.
Steamer Olympic, from Portland.
Steamer Claremont, from Gray's Harbor.
Steamer San Jacinto, from Astoria.
Steamer Majestic, from Astoria.
Steamer Shoshone, from Astoria.

COMING FROM FOREIGN PORTS.

British ship Manx King, from Antwerp.

Tide Table for San Pedro.

		High.	Low.
Thursday,	Sept. 16	10:16 a.m.	3:54 a.m.
		10:29 p.m.	4:00 p.m.
Friday,	" 17	10:36 a.m.	4:14 a.m.
		10:46 p.m.	4:34 p.m.
Saturday,	" 18	10:51 a.m.	4:39 a.m.
		11:15 p.m.	5:05 p.m.
Sunday,	" 19	11:16 a.m.	4:47 a.m.
		11:56 p.m.	5:50 p.m.
Monday,	" 20	11:51 a.m.	5:06 a.m.
			6:57 p.m.
Tuesday,	" 21	1:15 a.m.	5:45 a.m.
		12:40 p.m.	8:37 p.m.
Wednesday,	" 22	5:32 a.m.	7:25 a.m.
		2:20 p.m.	10:21 p.m.
Thursday,	" 23	4:24 a.m.	9:46 a.m.
		3:35 p.m.	11:29 p.m.

Port Items.

Lumber receipts today were 750,000 feet from the steamer Hornet, 650,000 feet from the steamer J. Marhoffer, 600,000 feet from the steamer Shna Yak, 500,000 feet from the steamer San Gabriel, 150,000 feet from the steamer Jim Butler and a balance of cargo from the steamer Daisy Freeman.

The Union Oil steamer Whittier arrived today in ballast from San Diego, and will sail tomorrow morning for San Francisco with 10,500 barrels of crude oil.

The Pacific Coast steamer Governor sailed today for San Diego and will call here again tomorrow on the way North. Among the passengers on the Governor from San Francisco last night were: Maj. and Mrs. C. G. Ross, Mr. and Mrs. C. Thomas, Mrs. W. A. Fleming and daughter, Mr. and Mrs. P. A. Lane, Mr. and Mrs. F. Staiv, Mrs. M. Snyder and daughter, Mr. and Mrs. E. Large, Mr. and Mrs. F. G Lacey, Miss L J. Sellers, Miss N. Ryan, Mrs. F. Hosp, C. Yamonet, C. Renner, L. G. Vasseur, Mr. and Mrs. H. F. Burke.

Departures today include the steamer Jas. H. Higgins, Lake, San Pedro, Despatch, J. J. Loggie and Iaqua in ballast for northern ports to reload lumber. The steamer Hanalei sailed for return to San Francisco with freight and passengers.

SAN FRANCISCO, Sept. 15.—Arrived: Steamer Coos Bay, San Pedro; steamer Shasta, San Pedro.

REDONDO BEACH.

ARRIVED—WEDNESDAY, SEPT. 15.

Steamer Jim Butler, Capt. Olsen, from Gray's Harbor.

SAILED—WEDNESDAY, SEPT. 15.

Steamer Daisy Freeman, Capt. Johnson, for San Pedro.

IN PORT—WEDNESDAY, SEPT. 15.

Tug Redondo, Pier No. 1.
Steamer Carlton, Pier, No. 2.
Steamer Jim Butler, Pier. No. 2.

SCHEDULE OF ARRIVAL AND DEPARTURE OF PASSENGER STEAMSHIPS.

THURSDAY, Sept. 16.—Steamship Governor, from San Diego, via San Pedro, en voyage for Seattle, via San Francisco.

FRIDAY, Sept. 17.—Steamship Santa Rosa, from San Francisco, via Santa Barbara, en voyage for San Diego, via San Pedro.

SUNDAY, Sept. 19.—Steamship Santa Rosa, from San Diego, via San Pedro, en voyage for San Francisco, via Santa Barbara.

TUESDAY, Sept. 21.—Steamship President, from Seattle, via San Francisco, en voyage for San Diego, via San Pedro.

THURSDAY, Sept 23.—Steamship President, from Seattle, via San Francisco, en voyage for San Diego via San Pedro.

FRIDAY, Sept. 24.—Steamship Santa Rosa from San Francisco, via Santa Barbara, en voyage, for San Diego, via San Pedro.

SAILING FOR THIS PORT.

Schooner Mahukona, from Winslow.
Schooner W. H. Marston, from Hilo.
Steamer J. Marhoffer, from Willapa Harbor.

LOADING FOR THIS PORT.

Schooner Shna Yak, at Puget Sound.
Steamer George Loomis, at Point Richmond.

Movement of the "Mosquito Fleet."

Sloops Ina, Martha, Redondo, Eagle and Helbertha sailed for the fishing banks and returned with 550 pounds of fresh fish for Los Angeles and Redondo Beach wholesale dealers.

Notes.

The steamer Jim Butler arrived today with 450,000 feet of lumber for the C. Ganahl Lumber Company.

Three hundred thousand tons of railroad iron and ties for the Santa Fe Company are expected here in October from Central America, where a vessel is now loading for this port.

TACOMA, Sept. 15.—Departed: Schooner Haven, for San Pedro.

MUSICAL INSTRUMENTS—
For Sale, Exchange or Wanted.

FOR SALE — HIGH-GRADE CABINET grand piano, handsome walnut case, three strings each tone, three pedals, cost $350; sell $175, cash. 441 WEST 23RD ST., rear. 16

FOR SALE — MAGNIFICENT 3-PEDAL high-grade upright piano, largest size, used slightly, fine tone; is to be seen at trunk store, 451 S. MAIN. 19

FOR SALE — UPRIGHT PIANO IN FINE condition; only $100 for immediate sale. Call for inspection. 415 W. FIFTH ST. •

FOR SALE—A $125 ORDER ON LOCAL Piano firm, on piano, sell, $50. PHONE SOUTH 3803. 18

FOR RENT—OR SALE. SWEET-TONED, beautifully cased piano. MAIN 2017. 18

FOR SALE—$125 CHECK ON PIANO. Address 2776 CAMBRIDGE ST. 18

OIL PROPERTY—

FOR SALE—20-YEAR LEASE, 1-6 ROYALty on 20 acres in Midway, Kern Co.; one producing well, another well nearly finished; complete drilling outfit, tanks, water and oil lines; lot of material; wells on all sides; this is a bargain. KITTRELL & WILLIS, 1144 J st., Fresno, Cal. 16

FOR SALE—OR EXCHANGE—400 ACRES of oil land at a bargain in Midway district; splendid proposition for a new company. Call 516 GRANT BLDG. THOMAS. x17

FOR SALE—SNAP IN FEW THOUSAND shares of oil stock; this is the only block to be had; will give great chance for few days. BOX 366, Station C. 17

MASSAGE—
And Other Baths.

TRAINED NURSE AND MASSEUSE would like a few more patients wishing massage treatments. Physicians' references. PHONE BROADWAY 6921, A3425. 207 SOUTH HILL, room 19. 18

BATHS AND MASSAGE, 137 S. BROADWAY, ROOM 3, A5914. EMMA ERICKSON. •

MRS. M. E. STAHMER, 722 LAKE ST., Massage and baths for ladies. •

MACHINERY—
And Mechanical Arts.

WANTED—TO PURCHASE SECOND-HAND 30-H.P. boiler to stand 80 pounds pressure, also boiler, feed pump and another pump, with 2-inch suction. Reply, giving full particulars and where can be seen, also lowest price. Ready to do business. Address A. box 150, TIMES OFFICE. •

TYPEWRITERS—
Of Various Makes.

TYPEWRITERS—
All makes, all prices. See us for bargains. Best rentals in the city, $1.50 to $2 per month. LOS ANGELES TYPEWRITER EXCHANGE, A5912. 128 S. Broadway. Main 3959. Just two doors south of Chamber of Commerce. x*

HAIRDRESSERS
Chiropodists and Manicures.

HAIRDRESSING, 15c-25c; MANICURING, facial massage, 25c; shampooing, 25c. "Florentine Quality." We are always busy. Why? 40 girls at your service. Hair work, chiropody at comparative prices. Corner Broadway, entrance 227 MERCANTILE PLACE. F7287. Main 780. 18

FREIGHT FORWARDING—
Shipping Household Goods.

REDUCED RATES ON HOUSEHOLD GOODS to all points, East and West. JUDSON FREIGHT FORWARDING CO., 325 Central Bldg., 6th and Main, Los Angeles. Phones—F1492, Main 714.

BOILERS—
And Boiler Works.

L. A. BOILER WORKS, MFRS. OF BOILers and tanks. Special attention to repair work. 119 REDONDO ST. Tel. E. 2286; A1329. x*

SEWING MACHINES—
New and Second-Hand.

FOR SALE—FINE WHITE SEWING MAchine, all attachments, $8, this week. M. FLOWER, room 4, side entrance. 18

ON RECORD.

PRESIDENT FOR SQUARE DEAL.

OPPOSES NEGRO RESTRICTIONS IN MARYLAND.

In Letter to Washington Paper Mr. Taft Refers to Suffrage Restriction as Gross Injustice and Violation of Fifteenth Amendment. Should Be Voted Down, He Says.

[ASSOCIATED PRESS NIGHT REPORT.]

WASHINGTON, Sept. 15.—President Taft has placed himself on record, in a letter to a local newspaper, as being opposed to suffrage restrictions intended to discriminate against the negro race.

In answer to a letter asking for his opinion concerning the franchise amendment to the Maryland Constitution, which is proposed by the Democratic party in Maryland, the President says:

"It is deliberately drawn to impose educational and other qualifications for the suffrage upon negroes, and to exempt everybody else from such qualifications.

"This is gross injustice, and is a violation of the spirit of the Fifteenth amendment. It ought to be voted down by every one, Democrat or Republican, who is in favor of a square deal."

REGISTRY REFORM.

EXPERTS WORKING ON PLANS.

[ASSOCIATED PRESS DAY REPORT.]

WASHINGTON, Sept. 15.—Already engaged in an overhauling of the registry system of the postal service, Postmaster-General Hitchcock has gone a step further and set a number of experts at work to eradicate some of the kinks of the money order service with the view of obtaining greater efficiency and less expenditure.

This committee of experts is to report not later than December 1. It consists of Arthur M. Travers, chief clerk in the office of Third Assistant Postmaster-General; Frank E. Little, post-office inspector; Edwin Sands, assistant superintendent of the division of foreign mails; Henry D. Temple, assistant superintendent of the division of registered mail, and Robert S. Wood, chief of the division of correspondence.

The advisability of dispensing with mail advices to postmasters after a money order has been issued will be one of the reforms to be considered. It is estimated this would save half a million dollars a year. The wisdom of reviving the postal note, abolished by Congress in 1894, will also receive attention.

CONVICTS SUFFER.

Conditions at Western Penitentiary of Pennsylvania Found Intolerable by Inspector.

[ASSOCIATED PRESS DAY REPORT.]

WASHINGTON, Sept. 15.—Conditions at the Western Penitentiary of Pennsylvania, at Allegheny, have been found so distressing and intolerable as to require the immediate removal of all Federal prisoners whose transfer is practicable, and to demand the serious consideration of the proper authorities.

This is disclosed in the report of C. H. McGlasson, of the department of prisons and prisoners, to the Attorney-General.

BIRTHDAY MESSAGE.

PESIDENT TAFT TO DIAZ.

[ASSOCIATED PRESS DAY REPORT.]

WASHINGTON, Sept. 15.—President Taft yesterday sent the following congratulatory telegram to President Diaz, on his seventy-ninth birthday anniversary:

"I beg to express my cordial congratulations upon your birthday and I hope you will live to enjoy many, and that your country may have the benefit of your patriotic services for many years to come."

WASHINGTON BRIEFS.

Ballinger Improves.

WASHINGTON, Sept. 15.—Secretary Ballinger, who has been suffering for several days with an attack of bronchitis, was much improved today. He is carrying on his work at his apartments.

Merely Campaign Fight.

WASHINGTON, Sept. 15.—The excitement in Mexico at this time, in the opinion of State Department officials, is no greater than that attending a Presidential campaign in the United States. Reports of impending civil war in the neighboring republic are not taken seriously.

Annapolis Cadets Dropped.

WASHINGTON, Sept. 15.—Four cadets at the Annapolis Naval Academy have been dropped from the rolls by direction of President Taft because of "inaptitude," which was said to have been demonstrated on the practice cruise of the corps this summer. They are M. Dunnell, Jr., first class, New York City; L. E. Fagan, second class, Philadelphia; L. K. Taylor, second class, Wheeling, West Virginia, and C. M. Flett, second class, Larimore, N. D.

HENSON AT POLE.

(Continued From First Page.)

high, and the flags were placed on a hummock twenty feet in height. The ice at the pole was about the same.

"Nearly all the winds we had were from the northeast. Commander Peary had three thermometers and the coldest day was 57 degs. below zero Fahrenheit. I believe there is a little difference in the temperature at the North Pole from that some distance south."

TOLD OF VOLCANO.

Henson learned from the Eskimos that for three days in Whale Sound last month, they saw a cloud of smoke and there was an odor like brimstone. The natives were greatly frightened and Henson thought a new volcano had erupted and so informed them.

Henson made his first trip north in 1891. He went there because he was interested and kept on going year after year.

Of Commander Peary he said:

"He is the best man that we could have for Arctic expeditions. He has wonderful endurance and the weather never is too cold for him. Many times I would not leave the camp except for him. A compass course is all he desires. So long as a man does his work half decently the commander never complains. The Eskimos think that there is no man like him."

COLD HARD ON NEGRO.

Matthew Henson was born in Washington, but lived for a time in Florida. He is quite proud to be the only negro to go to the farthest north. He is in good health, but lost twenty pounds in the sixty-eight days' march to the pole and return. The only frost bites he suffered were on the cheek and fingers. He thinks some negroes can endure as much exposure as a white man, although he is not sure that he stood the cold the first year as well as his white companions.

Speaking of the Eskimos, Henson said they could draw as good a chart of that country as any person. They do not know the length of a mile, but can estimate distance very exactly. To one who knows the language they will tell dates within a few days. They cannot take observations, but they know what they are taken for.

Henson said that he would go to the South Pole tomorrow if he had a chance as he was interested in exploring and it would be hard to discontinue.

PEARY PLANS TO FIND SOUTH POLE.

[ASSOCIATED PRESS NIGHT REPORT.]

ST. JOHNS (N. F.) Sept. 15.—The mail boat from Labrador, which arrived at St. Johns tonight, reports that Commander Peary and Capt. Bartlett have already settled on an expedition to the South Pole.

MODEL AND MEDAL FOR COOK BANQUET.

[ASSOCIATED PRESS DAY REPORT.]

NEW YORK, Sept. 15.—A plaster model of Dr. Frederick A. Cook, standing four feet, in his Polar costume, will be one of the decorative features of the banquet which the Arctic Club of America will give to the Brooklyn explorer on his return to America. Arrangements for the banquet have been completed and more than 400 seats already have been reserved at $5 each.

The club has arranged to present to Dr. Cook, in the course of the banquet, a gold medal with a representation of himself on the obverse and upon the reverse the inscription "Presented to Dr. Frederick A. Cook by the Arctic Club of America."

GEOGRAPHERS WAIT EVIDENCE.

[ASSOCIATED PRESS DAY REPORT.]

HARTFORD (Conn.) Sept. 15.—Willis L. Moore, chief of the weather bureau, who is here on a trip of inspection, has contributed a brief statement to the Cook-Peary controversy. Speaking for the National Geographical Society, of which he is president, Mr. Moore said:

"The Geographical Society is absolutely non-partisan in its attitude toward the explorers. It will withhold its verdict until all data has been carefully considered and then will make an impartial finding. The attitude of the geodetic board is similarly neutral. We are pained that this deplorable controversy should have arisen, for both Cook and Peary are American explorers and intrepid and resolute men. The discovery of the pole is a great victory for American brain and brawn."

PROF. STARR IN FAVOR OF PEARY.

[BY DIRECT WIRE TO THE TIMES.]

VANCOUVER (B. C.) Sept. 15.—[Exclusive Dispatch.] Prof. Frederick Starr of Chicago University, the world-famous anthropologist, declared today before sailing on the Empress of Japan for the Orient that he accepted Peary's statement that he had reached the North Pole without doubt, but was inclined to be skeptical about Dr. Cook's story.

"Peary," he said, "is known to be a scientific man who makes only careful statements and I am sure therefore that when he says anything he has the proofs to back it with.

"Dr. Cook, on the other hand, will have to substantiate his claim of having discovered the North Pole by carefully-written notes showing minutely observations made along the journey, deviations of course and why made, etc. The word of his Eskimos will have no bearing whatever on the case, as the Eskimo will say whatever he thinks the man with him wishes him to say, and, moreover, he has no idea of the importance of the point involved.

"If the discoverer of the pole made his journey to it from the west of Greenland proper it belongs to Denmark. The mere planting of a nation's flag cannot hold the ground and such a claim for the United States would be thrown out of court.

"Within the next fifteen years I believe there will be countless pilgrimages to the pole by private enterprise, only they will be undertaken largely by hair-brained persons seeking imaginary riches, mineral and otherwise, which they will suppose to exist in the cold northern area."

PEARY DESCRIBES FLAGS AT POLE.

[ASSOCIATED PRESS NIGHT REPORT.]

BATTLE HARBOR (Labrador) Sept. 15.—[Via Wireless to Cape Ray, N. F.] Commander Robert E. Peary, who is still at Battle Harbor on board the steamer Roosevelt, conversed further today with the Associated Press representative regarding his journey to the North Pole.

He spoke particularly of the flags he raised on the pole, and the records he left there, and touched again upon some of the assertions credited to Dr. Frederick A. Cook.

Commander Peary said when he reached the pole, the first flag thrown to the breeze was a silken American emblem presented to him by his wife, fifteen years ago. He had carried this flag on every one of his expeditions to the North, leaving a piece of it at the highest point he had attained. The last remnants were raised and left at the pole.

The explorer then raised the navy ensign, the flag of the Navy League, then the flag of the Chi Delta Kappa Epsilon fraternity, and finally a flag of peace.

Tent poles and snow lances were used as flagstaffs, and when all had been raised the commander took several photographs of the group.

After this ceremony Peary inclosed records of his trip, and other documents, and personal papers in a box and buried it in the ice.

The documents were placed in watertight coverings, and the box itself was watertight, so it would float if shifting or melting ice brought it to water.

Commander Peary has not developed the films he took at the pole.

Referring to the weather conditions at the apex of the world, Commander Peary said he found nothing like the revolving wind referred to by Antarctic explorers. The weather conditions varied from time to time, although there was probably considerable uniformity. He would not say whether or not he found currents at the pole.

Commander Peary received today a cablegram asking him to make a statement regarding a report from a Danish source to the effect that he had posted a notice on the Greenland coast to the effect that Dr. Cook was dead, making this notice a pretext for the appropriation of Dr. Cook's supplies.

The explorer said that he knew nothing of this; that it evidently was a newspaper publication. He expects to be quoted erroneously in the press as making a variety of statements.

Commander Peary has said already all that he intends to say regarding Dr. Cook. His statement dictated to the Associated Press covers this subject fully for the present.

Peary did not see the beginning or the ending of the solar eclipse; the part he did see was obscured by clouds. He said he had experienced no earthquake in the polar regions, explaining at the same time that it would have been difficult to recognize such occurrences because of the movement of the ice, and the continual grinding noise, resulting therefrom.

The Roosevelt has on board many mineral and geographical samples, and specimens of northern bird, plant and animal life for the American Museum of Natural History.

ENGLISH HOPE TO TAKE SOUTH POLE.

[ASSOCIATED PRESS NIGHT REPORT.]

LONDON, Sept. 15.—The report that Commander Peary and Capt. Bartlett have decided on a South Pole expedition will creat a great stir in geographical circles.

Although Capt. Robert F. Scott's expedition was decided upon before the arrival of the news of the Peary and Cook expeditions, it admittedly was pressed forward with the intention to forestall a possible American expedition.

Lieut. Ernest H. Shackleton was appointed to join Capt. Scott, but his arrangements precluded any immediate action in this direction.

Capt. Scott's expedition still depends upon the raising of the necessary funds, at least $200,000 being required. A considerable portion of this already has been promised, and there is little doubt that the Peary report will stimulate the public and hasten the subscription of the remainder. It is likely the government will assist the enterprise financially.

FERVENT.

LOW MOISTURE SAVING GRACE.

SLIGHT HUMIDITY TEMPERS THE YEAR'S HOTTEST DAY.

Record Is Highest Since Fourth of July Two Years Ago—Mercury Reaches Uppermost Point for Twenty-four Hours at One o'Clock in the Afternoon.

After traveling up and down the Pacific Coast three or four days the high-pressure area settled on Los Angeles yesterday, bringing with it the hottest day of the year and incidentally the hottest weather since July 4, 1907.

The maximum temperature of the twenty-four hours was reached at 1 o'clock in the afternoon, when the mercury stood at 102 deg. Evening brought but little relief from the heat and none is promised by the weather man. It was 95 deg. at 5 o'clock yesterday afternoon, and the forecast says: "Fair and continued warm Thursday."

The saving grace of the present hot spell is the absence of moisture. August 29 was the hottest day of the year until yesterday's record. But on the August day the humidity reached 50 per cent., making the air oppressive. Yesterday, as is usual in September warm days, the atmosphere was very dry. The humidity at 5 o'clock a.m. was only 24 per cent., while at noon it was only 10 per cent.

Although the temperature was one degree higher than on August 29, the weather was much more bearable. The record hot day for September occurred in 1885, when the mercury reached 108 deg. on the 21st. On the 30th of September, 1906, the maximum was 105 deg.

The weather bureau reported yesterday that the high-pressure area causing the present hot spell is moving eastward very slowly, and a continuation of warm weather may be looked for. The pressure distribution on the Pacific Slope gave no indication of cooler weather, yesterday.

The hourly temperatures yesterday read thus: 1 a.m., 76; 2, 76; 3, 76; 4, 75; 5, 74; 6, 76; 7, 80; 8, 81; 9, 90; 10, 98; 11, 100; noon, 100; 1, 102; 2, 100; 3, 96; 4, 96; 5, 95.

LAMP STARTS FIRE.

The explosion of a coal oil lamp at about 11 o'clock last night, set fire to the one-story frame building at No. 1417 East Fifty-fifth street, owned by D. Patty and occupied by P. Patty. The loss was $450 on the building and $500 on the contents. The building was insured for $500.

THOMAS D. M'KAY DEAD.

SAN FRANCISCO, Sept. 15.—Thomas D. McKay, oriental passenger traffic agent of the Southern Pacific Railway and the Pacific Mail Steamship Company, with headquarters at Yokohama, died at the Fairmont Hotel tonight after a brief illness. McKay was widely known in railroad circles and recently returned from the Orient on a short business trip.

Dr. Russ Ramage, a practicing physician of Toronto, Can., is at the Lankershim.

FINANCIAL.

BANKERS DISCUSS THE TRUST COMPANY AND CLEARINGHOUSE.

Gold Is Given Strong Indorsement as Only Safe Reserve Fund—Sol Wexler, New President of Section, Urges Adoption of Uniform Rates for All Items of Business Transacted by One Bank for Another.

[ASSOCIATED PRESS NIGHT REPORT.]

CHICAGO, Sept. 15.—Two great divisions of the banking business, the trust company and the clearing house, occupied the attention of the delegates to the American Bankers' Association convention here today. Before the trust company section the principal address was made by Daniel S. Remsen of the New York bar who spoke on the "post mortem administration of wealth."

Strong indorsement of gold as the only safe reserve fund for a bank was made in the annual address of E. C. McDougall, president of the clearing-house section.

The new president of the section, Sol Wexler of New Orleans urged the adoption of uniform rates for all items of business transacted by one bank for another.

In the trust company section "The Limitations of the Functions of a Trust Company," the "Duties and Responsibilities of Trustees under Corporate Mortgages and Mortgages as Investments For Savings Funds of a Trust Company," were discussed.

The delegates held various views on most of the problems, asserting that the State laws differed so greatly that uniformity in practice was next to impossible.

ELECTIONS HELD.

H. P. McIntosh, president of the Guardian Savings and Deposit Company of Cleveland, O., was elected president of the trust company section.

Among those elected to places on the Executive Committee are John D. McKee, vice-president of the Merchants' Trust Company, San Francisco, and Edwin Chamberlain, vice-president of the San Antonio Loan and Trust Company, San Antonio, Tex.

At the clearinghouse section meeting the report of the secretary of this branch, which is carrying on a vigorous campaign advocating the appointment of clearinghouse examiners, was read.

"The advantages of this plan," the report ran, "have been clearly set forth in various ways. It is conceded the adoption of the plan would put banking on a higher plane and would be of lasting benefit to the public.

"Clearinghouse cities in which examiners are now in vogue are as follows:

"Chicago, Philadelphia, St. Louis, San Francisco, Minneapolis, St. Paul, Kansas City and St. Joseph, Mo.

TO REPORT EXCHANGES.

"This section has now under consideration the working out of a plan of a uniform method of reporting weekly exchanges of all exchange cities of the country, and feels confident some system of accounting may be evolved which will be generally put into force.

"The section also has started to do all in its power to suppress the business known as 'note kiting,' by giving publicity to this business carried on by so-called brokers."

Trenchant paragraphs from the report of Edward Perin, of New York, held the attention of the trust section.

"In all the figures which have been summarized," said Mr. Perin, "there is none more satisfactory, none more convincing of the fact that panic conditions have been superseded by an era of prosperity, than to know that with only a slight increase in the number of trust companies, the total deposits for 1909 have reached the important total of $3,567,000,000, an increase of $654,000,000 for the year, or 22 per cent., and an increase of $1,206,000,000 for the five years, which is an increase of 51 per cent."

The address was replete with statistics showing the condition of the various trust companies represented at the section meeting.

President Jackson of the trust company section, said in his annual address, that in the thirteen years of the section's existence, the wisdom of its existence had amply been justified.

TRUST SECTION IMPORTANT.

He said it had a membership of nearly 1000 companies, representing resources of $4,000,000,000.

"We must remember," he continued, "that every company bearing the word 'trust' in its name is not admitted to membership; a scrutiny as careful as may be had in such a large organization is devoted to the standing of the applicant, and while an earnest effort is being made to bring us legitimate institutions, no welcome is extended to companies transacting a business foreign to our field."

The Committee on Protective Laws reported to the trust company section that its efforts to protect the word "trust," to provide for efficient State supervision and to place in the category of crime the circulation of false reports of a bank's condition have been particularly effective.

Seventeen States, Colorado, Connecticut, Indiana, Iowa, Kansas, Maine, Massachusetts, Minnesota, Montana, New York, New Jersey, Oregon, Rhode Island, Texas, Washington, West Virginia and Wyoming, have already enacted suitable legislation. Florida also protects, more or less adequately, the word "bank."

The report adds that California, Wisconsin, Nevada and Pennsylvania have enacted laws based on recommendations of the trust company section.

SANTA ANA.

SCHOOLS SOLVE LABOR PROBLEM.

ORDER "WALNUT VACATION" FOR THEIR SCHOLARS.

Orange County Institutions Begin Their Session Earlier Than Others and When Season Opens Grant the Children Holiday That They May Help Harvest Crop.

SANTA ANA, Sept. 15.—The schools in this county are taking what they call a "walnut vacation." The schools began their fall term earlier than the other schools, and now that the walnut season is beginning, a holiday is ordered that the children may help in harvesting the crops. The children not only earn good wages, but they solve the scarcity of labor question in their vicinities. The schools with "walnut vacations" are San Juan Capistrano and Olive.

SCHOOL ASSIGNMENTS.

City Superintendent of Schools today announced the assignment of teachers for the school year, which begins next Monday. The High School faculty is as follows: E. B. Oakley, principal, mathematics; W. A. Bartlett, vice-principal, mathematics; M. Elizabeth Wyant, English; Leno Ellen Cooper, English; Nellie Thompson, English; Allie Hallett Taylor, oral expression; L. Mary Ross, Latin; S. M. Hutton, Latin, history, athletics; Catherine Goetzinger, German, French; Joella F. Gowdy, history and mathematics; C. A. Langworthy, history; H. O. Eggen, physics and chemistry; Lucy Youse, physiology and botany; Milo A. Tucker, commercial department, Spanish; W. H. Watkins, assistant commercial department; Fannie May Pendry, drawing.

QUICK TIME.

Glenn Martin of this city broke all records between Santa Ana and San Juan Capistrano this morning. On a motorcycle he covered the 24.4 miles in thirty-two minutes, starting at 7:13 and arriving at the mission village at 7:45 o'clock. Martin was making terrific speed on the return trip when his rear tire went flat. He holds the record from Santa Ana to Laguna Beach, twenty miles, in twenty-nine minutes.

TO SAVE NEGROES.

Government Will Aid Anti-Tuberculosis Movement Started Among Colored Churches.

[BY DIRECT WIRE TO THE TIMES.]

WASHINGTON, Sept. 15.—[Exclusive Dispatch.] Efforts to reduce mortality from tuberculosis among the negroes by forming working leagues in colored churches throughout the country are being pursued by the Public Health and Marine Hospital Service of the government. The organization of such a league was announced by the service last May, and it has reached that point in progress where supplementary suggestions as to organization and administration can be made.

C. P. Wertenbaker, surgeon of the service, in the latest report on public health, has contributed an outline of what this organization should be. The vulnerability of the negro to tuberculosis was established long ago through mortality statistics collected by the government. The fact that the disease is seemingly more destructive of that race than of the whites is not ascribed, however, to any inherent or constitutional weakness, but to the conditions under which the negro lives.

It is suggested that leaders of the race in the various States organize leagues, adopt constitutions and appoint committees to select a president for each county in every State. The latter officials are expected to appoint representatives in each community to help them organize leagues in the local churches and to arouse interest in the work.

PERSONAL.

Dr. and Mrs. T. C. Biddle of Topeka, Kan., are spending a few weeks at the Lankershim.

J. P. Donovan, a mining man of Goldfield, Nev., is registered at the Hollenbeck.

Archibald King of Washington, D. C., is at the Angelus. He is an attorney.

Harry J. Hart, a real estate dealer and mining promoter of San Francisco, is at the Van Nuys.

C. T. DeForest, a New York broker, and his wife, are guests at the Westminster.

R. D. Hightower, a mining engineer registering from Phoenix, is staying at the Hayward.

J. V. de Laveago, a San Francisco attorney, is staying at the Van Nuys.

Col. E. J. Ensign, U.S.A. (retired,) of San Francisco, and his wife are at the Angelus.

P. K. Gordon of San Francisco, passenger agent of the Washington Sunset Route, is registered at the Alexandria.

J. A. Simpson, his wife and child of Denver, are at the Van Nuys. Mr. Simpson is interested in mining.

B. A. Murphy, a wealthy planter of Jacksonville, Fla., is spending a few days at the Angelus.

Mr. and Mrs. F. M. Worthington, formerly of this city, have opened up their residence at No. 1032 Westlake avenue. They will be in the city a short time.

W. T. Barr and wife and C. B. King and wife form a party at the Westminster. The two gentlemen are mining men, having interests near Phoenix, Ariz., and in the Couer d'Alene district, Idaho.

Visitors at the Alexandria at present are two German physicians, Dr. P. Pringsheim and W. Westphal, both of Berlin, who are on their way around the world.

Mr. and Mrs. John F. Weiss, who have been on a six weeks' trip to Mr. Weiss' parents in Chicago, and to Denver and San Francisco, have returned and taken their old apartments at the Hotel Seville.

D. J. Chamberlain, cashier of the First National Bank of Robinson, Ill., accompanied by his wife, is at the Hollenbeck. R. J. Thomas and wife of Helena, Mont., are at the same hotel. Mr. Thomas is a retired mining man.

W. R. Freeman, his wife and daughter, Miss Edith, are guests at the Alexandria. Mr. Freeman is city passenger agent of the Santa Fé at Denver, and is here on a vacation trip.

A tourist party at the Hayward is composed of Emmet H. Morrow, John E. Morrow and wife and Madge Morrow. They are all from Miller, S. D., where they are large land owners.

Helen A. Steinert, her daughter, Helen M. Steinert; Minna H. Steinert and Lydia M. Small, form a party of travelers which arrived at the Lankershim yesterday. They are from Pittsburgh, and are on their way to the Seattle exposition.

REPORTS SUTTON AUTOPSY.

Surgeon Spears Found Nothing Inconsistent With Theory That Officer Killed Himself.

[ASSOCIATED PRESS NIGHT REPORT.]

WASHINGTON, Sept. 15.—Although the report of Surgeon Spears of the navy, who made the autopsy at Arlington Monday on the body of Lieut. Sutton, has been submitted to the Navy Department, it is known the autopsy disclosed nothing inconsistent with the theory that the lieutenant shot himself, either accidentally or with suicidal intent.

The bruise on the side of his face did not extend below the skin. The hole made by the bullet in the cranium showed distinct traces of powder marks, and the bruise extending from the bullet wound outward was such as might have been made by the gas generated by the powder at very close range.

Moreover, the report will show that the wound was of a character that could have been inflicted by Lieut. Sutton himself without his arms being in an abnormal position.

THE CITY IN BRIEF

Viva Mexico!

TODAY AND TONIGHT.

THEATERS.

Auditorium—"The Witching Hour".... 8:15 p.m.
Belasco—"The Squaw Man"...2:30 and 8:15 p.m.
Burbank—"Before and After"........ 8:15 p.m.
Grand—Melodrama .... 8:15 p.m.
Los Angeles—Vaudeville ......2:30 and 7:45 p.m.
Majestic—"Dream City" .... 8:15 p.m.
Mason—"Cameo Kirby" .... 8:15 p.m.
Orpheum—Vaudeville ....2:15 and 8:15 p.m.
Unique—Vaudeville .... 7:45 p.m.

VARIOUS PUBLIC GATHERINGS.

Mass meeting—North, Northeast and Northwest Improvement Association, to discuss municipal matters, No. 145 North Spring street.............. 4:00 p.m.

LECTURES.

Col. Griffith J. Griffith, on "Prison Reform and Convict Labor," at Y. M. C. A.................. 8:00 p.m.

GAMES.

Baseball—Vernon vs. San Francisco, at Chutes Park .... 2:45 p.m.

FREE LECTURES.

San Joaquin Valley—Free lecture and stereopticon exhibition, every evening, No. 521 South Spring street..... 8:00 p.m.

"THE LAND AND ITS FATNESS."

Permanent exhibit, Chamber of Commerce building, Broadway.

INFORMATION BUREAU.

Times Branch Office, No. 531 South Spring.

HOTELS AND RESORTS.

(For details see page 4, Part I.)

NEWS AND BUSINESS.

To the Mining Congress.

James Irving and Douglas White were appointed yesterday as delegates to represent the Chamber of Commerce at the American Mining Congress, to convene in Goldfield on the 27th inst.

Important Improvement Meet.

The North, Northeast and Northwest Improvement Association will meet this afternoon at 4 o'clock at No. 145 North Spring street, ground floor. Matters of importance are to be discussed, and all property owners of the section are invited to attend.

Has Missing Husband.

Nelson Koan, who was reported missing from the Pisgah Home, near Garvanza, was found yesterday at Santa Barbara. Koan is said, by his wife, to be slightly demented. He wandered away, and with the instinct of a homing pigeon, found his way back to the town in which he had lived for twenty-two years.

Blind Singers' Benefit.

Mr. and Mrs. William Baker, the blind singers, will have a benefit tendered them at the meeting of the Los Angeles W.C.T.U., this afternoon at the First Methodist Episcopal Church, Sixth and Hill streets. Mr. and Mrs. Baker will have entire charge of the singing part of the programme during the meeting. Mrs. Baker will also give a talk in which she will tell of methods used in educating the blind.

Celebration to Perpetuate.

The first annual celebration of the San Gabriel Mission Society is to open tonight at San Gabriel, and continue until Sunday evening, with a special programme Sunday afternoon.

The glamour cast by early Spanish days, the historic events, and the bringing to light of the many beautiful traditions and practices fostered in the early days, are a few of the points that the society will endeavor to bring out and perpetuate. Difficulty is found in presenting anything that will be of more than purely local interest, but it is hoped that this will be overcome.

BREVITIES.

Pretty hot the last few days. But nevertheless you'll be thinking about that Fall Overcoat before long. When you do, we want you to think of us. For our new Fall Overcoats for Men, Boys and Youths, for Street, Dress or Auto wear, are worthy of your careful attention. Prices $15 to $45. Harris & Frank, 437-443 S. Spring st.

British subjects are requested to send their addresses to the undersigned. British-born persons owning property in California are advised to execute wills appointing resident executors. Forms gratis on application. C. White Mortimer, British Vice-Consul, 704-5-6 International Bank Building.

Philip H. Goldberg and Mrs. Ida M. Bosley will form a juvenile beginners' dancing class Saturday, October 2, at 1:30. Adults' beginners' class Monday evening, October 4, at Sixteenth and Flower. Reference required.

Replies to The Times Want Ads., addressed to the Branch Office, No. 531 South Spring, may be left for delivery at the Main Office. They will be promptly sent to the Branch Office.

If you want a pair of Oxfords at a snap, try A. J. Hamilton & Son, 311 S. Broadway.

W. C. Stone, theatrical costumer, moved to 640 South Broadway. Sixth floor.

Natick House serves best meals 25c; Sunday eve dinner 35c. Hart Bros.

J. Korn, Tailor, removed 740 S. Bdwy.

Dr. Logan, leading oculist, 415 Spring.

UNDELIVERED TELEGRAMS.

There are undelivered messages at the Western Union office for Mrs. L. E. Martin, Gurney E. Newlin, E. H. McPherron, Mrs. E. A. Walker, W. T. Mead, W. J. Seat, J. H. Bakeman, J. A. Allen, A. Kradwell, Levi Waley, I. C. Pepper, Capt. W. A. Duncan, J. A. Bell, R. D. Davis, Mrs. F. Y. Sanborn, A. R. Dennis, J. H. Devereaux, Helas Mixed Motor Co., B. S. Chessker, Mrs. L. M. Johnson and E. T. Archer.

At the Postal Telegraph office for F. L. Hart, B. W. Gunn, Mrs. A. M. Molton, Miss Florence Townsend, Mrs. Herbert Smith, Ray W. Biddlecom, W. H. Durbage, Mrs. G. W. Sanderson, F. H. Rambau, S. R. Becker, G. A. Hill, J. H. Jones, Miss May Belmont and F. E. Proctor.

MINING MAN TAKES BRIDE.

The parlor of Hotel Hayward, yesterday noon, appeared to be arranged for a special floral display of some sort, owing to the wealth of flowers scattered about. It was not hard to ascertain that a wedding was the cause. J. J. Bowen, who has recently accumulated considerable wealth by mining operations at Bisbee, Ariz., took for his wife Miss Elizabeth Anderson of the same place. Rev. Dr. Walker of the Immanuel Presbyterian Church performed the ceremony, after which a luncheon was served in the Hayward café. H. D. Anderson, a brother of the bride, acted as witness to the marriage, which is intended as a surprise to friends of the contracting parties, now in the Territory.

ALL SIDES.

PURSUES THE DISCUSSION.

FEDERATION CLUB HEARS TALK BY DR. LOCKE.

Declares Nobody Satisfied and Calls for Patriotic Action—Says This Not a Generation of Animosities—Some Dissenters from His Bible-in-Schools Commission Plan.

Dr. Charles Edward Locke, by invitation, addressed the Federation Club at its noon luncheon yesterday on the subject of "The Bible in the Public Schools."

He argued that the chief purpose of the common schools is the formation of character, and that there can be no permanent principles of character inculcated unless some standard of morals is accepted.

"A foundation of ethics and jurisprudence that was accepted by the nation," said Dr. Locke, "ought to be recognized in the popular education of the nation. For its refining moral influence, the Bible should be returned to our public schools."

He quoted leading educators who are urging the use of the Bible because of its incomparable literary quality, and explained again his proposition for the appointment of a commission to select such excerpts from the Bible as shall be without denominational or sectarian bias. Continuing, he said:

"We are not satisfied with the public schools as they are. The Roman Catholics are not satisfied; the radicals are not satisfied; the Protestants are not satisfied. Can we not get together as patriots? This is not a generation of sectarian and denominational animosities; we should decline to inherit the bitter antagonisms of other years, and strive as believers in the noblest and best to adopt some methods of work, and to meet on some common ground.

"This is not an atheistic nation. This nation believes in a Supreme Being, and we are not under the slightest obligation to pay any regard to the wishes of atheists. Only 'the fool hath said in his heart there is no God.'

"Would it not be possible, and is it not expedient, for a group of sane and sensible men, representing the leading sects and denominations, to make such a compilation from this immortal Book, so that without any sectarian or denominational bias, our youth shall come in contact with the wisdom of Solomon, the inspiration of David, the thrilling episodes in Hebrew history, and such other excerpts as would complete a little volume, which for literary beauty, ethical vigor and moral ideals could not be equalled from all the libraries of all the years."

Dr. Locke presented the matter before the Federation Council on Tuesday and they in turn will present it to the meeting of the Church Federation on October 4. Dr. Locke has received many caustic letters, as well as many complimentary ones, and he will speak on the subject from his pulpit again on next Sunday.

On next Wednesday Rev. Mr. Creswell, who had a hand in the same sort of a contest in Wisconsin some years ago, will address the Federation Club.

C. T. Shrading, president of the Los Angeles Liberal Club, has written at much length on the subject, saying:

"We object to the introduction of any condensed form of the Christian Bible in our public schools. It is not possible to make such selections as would be acceptable to Jews, Catholics, Protestants and anti-Christians."

Rev. Cannon J. B. Good, writing from Pasadena, thinks it best to "let well enough alone," on account of what is already allowed in the way of sacred moral literature in the public schools. He refers to "Readings from the Bible, Selected for Schools, by the Chicago Woman's Educational Union," as an evidence of what has been accomplished in Chicago.

RUSSIA READY FOR WAR.

Native Returning from Siberia Says Troops Are Being Massed and Talk is of Hostilities.

[ASSOCIATED PRESS NIGHT REPORT.]

VICTORIA (B. C.) Sept. 15.—"Russia is massing a great army in Siberia, four or five barracks are being built and extensive fortifications made, and speculation as to a second war with Japan is a common topic of conversation among the Russian military men," said A. B. Denbigh, a Russian who returned from Siberia and Mongolia by the steamer Kaga Maru today.

"I was told that there were at least 500,000 troops in Siberia," said Mr. Denbigh. "Troops are quartered everywhere. Their number is from four to five times as great as before the war. At Vladivostok, before I left, a review of 55,000 troops was held and not one man taken from the fortifications."

Mr. Denbigh brought news of a rich gold discovery made by Russians in Mongolia, about fifty or sixty miles distant from Kisk Ta, the big walled city which has been for centuries one of the stopping places of tea caravans from China. An average of twenty pounds of gold is being washed from the river banks with rockers daily.

HARRIMAN'S TOMB SECURE.

MIDDLETOWN (N. Y.) Sept. 15.—Having blasted a tomb out of the solid rock at Arden for the body of Edward Henry Harriman, the grave is locked to all the world by the closing of the sepulchre with a massive mound of concrete which will be reinforced with three tons of steel.

VITAL RECORD — BIRTHS, DEATHS, MARRIAGES, DIVORCE.

In Memoriam.

[Under this caption The Times will accept for publication, at its regular rate of 20 cents per line, anniversary notices in commemoration of deaths.]

Deaths.

BALLINGER. In this city, Sept. 15, Mrs. Mary Jane Ballinger, aged 62. Funeral from the Chapel of Pierce Bros., 810 S. Flower st., today at 2 p.m.

RIESS. In this city, Sept. 11, 1909, George Riess, aged 47 years. Funeral from Booth and Boylson Co.'s parlors at 9 a.m., Sept. 16, 1909. Interment Inglewood Park Cemetery.

JONES. At his residence, 2110 Adair st., J. Albert Jones, beloved husband of Nina K. Jones. Funeral services will be held in the chapel of Orr & Edwards Co., cor. 10th and Flower st., Friday, Sept. 17, 1909. Funeral and interment private.

WRIGHT. Died at 211 North St. Louis st., Sept. 14, Rev. J. A. Wright, beloved husband of Mrs. Fannie E. Wright, remains at Boyle Heights Undertaking Parlors. Funeral from Trinity M. E. Church, 9th and Grand ave., Thursday, Sept. 16, 10 a.m. Interment, Evergreen.

McINTIER. Los Angeles, Sept. 14, 1909, Mrs. Mary F. McIntier, aged 66 years. Funeral services will be held at the residence, 1135 El Molino st., Thursday at 3 o'clock. Friends invited.

FISHER. At 1020 San Pedro st., Sept. 15, 1909, George T. Fisher; funeral notice later, remains at the Chapel of Orr & Edwards Co.

Marriages.

GRAY-DOGINS. Vernon Gray, aged 23, a native of Tennessee, and Mabel Dogins, aged 17, a native of California; both residents of Los Angeles.

BAHN-WEEKS. John H. Bahn, aged 28, a native of Indiana, and a resident of Delano, and Rose Weeks, aged 28, a native of Illinois, and a resident of Los Angeles.

EVERHART-GRIJARA. Arley L. Everhart, aged 23, a native of Ohio, and Margaret G. Grijara, aged 23, a native of California; both residents of Los Angeles.

HOCHDERFFER-WOOSTER. Edward F. Hochderffer, aged 21, a native of Arizona, and Agnes E. Wooster, aged 22, a native of Minnesota; both residents of Los Angeles.

SHIPLEY-LEWIS. Isaac N. Shipley, aged 45, a native of Maryland, and a resident of Wilmington, and Winona Lewis, aged 42, a native of Wisconsin, and a resident of Welsh, La.

STRONG-CURLEY. Norville W. Strong, aged 28, a native of Canada, and Berina J. Curley, aged 24, a native of California; both residents of Los Angeles.

WIDNER-M'CORMICK. Lorin C. Widner, aged 21, a native of Kansas, and Margaret McCormick, aged 23, a native of Michigan; both residents of Los Angeles.

ZWALINA-BOSWELL. Arthur O. Zwalina, aged 27, a native of Germany, and Fannie A. Boswell, aged 42, a native of Texas; both residents of Los Angeles.

BOWERS-RALEIGH. George A. Bowers, aged 31, a native of Ohio, and Alice Raleigh, aged 27, a native of California; both residents of Los Angeles.

MOORE-LUCCOCK. John M. Moore, aged 42, a native of Texas, and a resident of San Bernardino, and Alla M. Luccock, aged 25, a native of Kansas, and a resident of Los Angeles.

ROBERTSON-RALOFF. John Robertson, aged 36, a native of Scotland, and Bertha E. Raloff, aged 31, a native of Germany; both residents of Los Angeles.

LARKIN-CARLSON. William Larkin, Jr., aged 21, a native of California, and Rose Carlson, aged 21, a native of Washington; both residents of Los Angeles.

MELE-FRANK. Frank Mele, aged 30, a native of Italy, and Carrie Frank, aged 18, a native of Kentucky; both residents of Los Angeles.

BARNETT-SLATER. Otis R. Barrett, aged 29, a native of Iowa, and Ozilla Slater, aged 24, a native of Utah; both residents of Los Angeles.

WEST-ROBINSON. Leslie M. West, aged 28, a native of Wisconsin, and Margaret Robinson, aged 26, a native of California; both residents of Los Angeles.

HALBROOK-WALSH. Archie F. Halbrook, aged 21, a native of Pennsylvania, and a resident of Los Angeles, and Edith Walsh, aged 18, a native of Massachusetts, and a resident of Huntington Park.

CLAY-GRAVAS. William F. Clay, aged 34, a native of Iowa, and Helen B. Gravas, aged 23, a native of New York, both residents of Pomona.

WILLIAMS-M'FARLIN. Roy B. Williams, aged 25, a native of Iowa, and a resident of Sherrard, Ill., and Ada R. McFarlin, aged 23, a native of Illinois, and a resident of Long Beach.

ZENCHER-HAENEL. Fred F. J. Zencher, aged 31, a native of Austria, and Alma Haenel, aged 21, a native of Texas; both residents of Los Angeles.

FRICKE-EVANS. Berthold O. Fricke, aged 26, a native of Germany, and Nellie Evans, aged 16, a native of South Wales; both residents of San Diego.

WHERRY-ROBERTS. Lindley P. Wherry, aged 25, a native of Kansas, and Sarah M. Roberts, aged 25, a native of Kansas; both residents of Bingham, Utah.

SCOTT-HUGO. Benjamin Scott, aged 40, a native of Scotland, and Emma Hugo, aged 34, a native of Sweden; both residents of Los Angeles.

RICHARDS-GAYLORD. James F. Richards, aged 26, a native of Connecticut, and Flora M. Gaylord, aged 26, a native of Connecticut; both residents of Los Angeles.

Divorce.

SUITS. Hannah M. Henck against Walter E. Henck; Hazel McGee against Louis McGee; Florence L. Pierce against Henry A. Pierce; Enrico Guiseppe Botta against Theresa Botta; Helena M. Damon against William W. Damon; Walter Partridge against Mary Partridge.

DECREES. John W. Gaines from Beulah Gaines, desertion; Jennie Peterson from Nels Peterson, failure to provide; Charles P. McHugh from Clara L. McHugh, desertion.

LESS THAN Manufacturer's Prices for Diamond Rings

We are selling the diamond rings from the J. P. Trafton $200,000.00 wholesale jewelry stock for less money than they sold these rings to jewelers for at wholesale. Our prices are just about one-half the regular values of the rings. It is a great buying opportunity. Just note these sample prices:

$17.00 Diamond Rings $9.00
$24.00 Diamond Rings $12.00
$26.00 Diamond Rings $13.50
$33.00 Diamond Rings $16.50
$45.00 Diamond Rings $22.75

GENEVA Watch and Optical Co. 305 South Broadway

Good-Cool-Beer
Our Own Brand—Peerless Brew—pure and wholesome. Delivered to your home promptly.
Per Doz. Quarts $1.20 If Bottles Are Returned
Southern California Wine Co. Phone 18104 Main 332
518 SOUTH MAIN STREET

"The Exclusive Specialty House"
Myer Siegel & Co.
251-255 South Broadway
To Close Out
AT VERY SPECIAL PRICES.
Lingerie Dresses AND Lingerie Waists
A number of handsome lingerie dresses in sizes for women and misses are priced to close out at $5.00 to $12.50 each. Reduced from $10.00, $13.50 and...... $25.00
Women's Waists, good styles for present wear or later; under suits. Now priced at about half. $1.50 to.......... $2.95
Women's Lingerie Combinations
Two and three-piece undergarments. Corset Cover Drawers, or Skirt; or cover, drawers and skirt combinations at special prices, $1.45 to.......... $7.35
"Siegel's for Women's and Children's Wear"

OUR DESIGNERS
—are artists in every sense of the word—men who study the fashions and yet always bear in mind that each customer has a different personality, and that he values his garments according to the success of his tailor to accentuate his personal charm.
Place your order for a B. & K. System made-to-measure suit—it means clothes satisfaction.
New Fall woolens on display.
Suits to order $20 to $50.
BRAUER & KROHN "TAILORS TO MEN WHO KNOW" ·128-130 S. SPRING· COR. FIFTH & SPRING ·114½ S. MAIN ST·

Your Credit
Will buy all the furniture you need for your home on our easy-to-pay plan.
COLYEAR'S 509-511 South Main St.

Freeman's DENTAL OFFICE
301 Severence Bldg., Cor. 6th and Main
EXTRACTING TEETH A SPECIALTY
ALL OPERATIONS PAINLESS

THE SAME HIGH QUALITY YEAR AFTER YEAR
BROCK & FEAGANS JEWELERS & GEM MERCHANTS

Benjamin Clothes
Correct Attire for Men
Sold Exclusively by JAMES SMITH & CO.
137-9 S. Spring St.

Rich Cut Glass
J. ABRAMSON
404 South Broadway

ANTI-ANT
Will Rid Your House of Ants
25c at all Drug Stores

Crown Combinola
The Best Player Piano
SMITH MUSIC CO.
406 W. Seventh St.
Out of the High Rent District

Cemeteries.

INGLEWOOD PARK CEMETERY
Two miles outside the city limits, on the Los Angeles and Redondo Ry.; 300 acres of perfect land with improvements outclassing any cemetery on the Coast. 207 S. Broadway, Room 202. Phones—F3303; Main 4659. Supt. Phone A9883

Rosedale Cemetery
An Endowed Memorial Park noted for its natural beauty; Endowment Fund for perpetual care, over $250,000; modern Receiving Vault, Chapel, Crematory and Columbarium, accessible. City office, suite 302-306 Exchange Bldg., N. E. cor. 3rd and Hill sts.; phone Main 900, A3629. Cemetery office, 1821 West Washington st.; phones 72552, West 20.

EVERGREEN CEMETERY
(The Los Angeles Cemetery Assn.)
Boyle Heights near city limits. Operated under perpetual charter from Los Angeles city. Modern chapel and crematory.
Office, 339 Bradbury Bldg.
Phones Main 652; A5466.
Cemetery—home D1083; Boyle 9.

Forest Lawn Cemetery
Natural rolling lawns and beautiful trees have made this the ideal cemetery. Perpetual care plan—eighteen minutes from Los Angeles on the Glendale car line.
Call at offices 304 Wright & Callender Building for free transportation. Phones Sunset Main 5455. Home F 7104.

Hollywood Cemetery
Modern Beautiful Select
Five-cent fare—Melrose Line.
208 Homer Laughlin Bldg.
Home A1131. Sunset Main 391.

The Texas Wonder.
Cures all Kidney, Bladder and Rheumatic troubles; sold by druggists, or two months' treatment by mail, for $1. Dr. E. W. Hall, 2926 Olive street, St. Louis, Mo. Send for testimonials. Sold by Sun Drug Stores.

Funeral Notice.

The members of the Funeral Committee of the Fraternal Brotherhood are requested to attend the funeral of J. Hugh Jones of Riverside Lodge, No. 35, Thursday, 2 p.m. at Vesper Undertaking Parlors, cor. 1st & Cummings, S. L. Basford, sec., G. W. Bailey, pres.

WEST Gate Lodge, No. 335, F. & A. M., will confer the second degree this (Thursday) evening.
AUGUST WACKERBARTH, Secretary.

BABY day, every day. Mme. Truax, Infant's Outfitter, 327 S. Spring.

Peck & Chase Co., Undertakers.
Removed to their new building, 1213 South Figueroa street. 'Phones Main 61, 52727.

Connell Company, Funeral Directors.
1351 South Grand avenue. Arthur Jenner, Mrs. Connell, 'Phones F5455, 'Phones Main 5455.

S. H. & M. Guaranteed Silk Petticoats, $5, $7.50

Great Purchase and Sale Dre
Thursday Second Day of Sale—Remarkable Value-Giving the Fe

1000 New Fall Models At 2 Prices

DAYLIGHT STORE. SUNSET M.
Jacoby Br
331-333-335 South Br
"SOMETHING NEW EVERY DAY"

The Handsomest Dresses out of New York City on Special Sale at from 1-2 to 1-3 Regular Prices.
$15.00 FOR DRESSES WORTH TO $27.50 | $19.50 FOR DRESSES WORTH TO $47.50
GENUINE "Kayser" silk Jersey dresses, in novelty and plain tailored styles; also novelty tailored and smart trimmed effects in chiffon broadcloth, serges, voiles, silk taffetas and messalines. All the newest Fall shades, including chicory artichoke, raisin, gendarme, navy, dahlia, onion, and the latest shades in gray, etc. Also a big assortment of imported novelties in shepherd plaid checks.
(Third Floor)

$1.50 Short Ki...
KIMONOS and ... and Dotted Lawn... fancy or plain Kimon... rear.

45c White Goods
EMBROIDERED ... striped white Swiss ... in the season to ... yard for 25c.

$4.00 House Dre...
ONE-PIECE ... Dresses; stripe ... styles.

75c Underm...
FINE Muslin Corset C... ers about half pric... odd lots, made of ... neatly trimmed.

50c and 35c Bolts of Val. Lace (12 Yards)
EDGES and Insertions ... German Meshes; ... ½ to 1 inch.

50c to $1.00 New Trimmings, Yard
BANDS, Braids and ... trimmings in the ... colorings.

Opening Sale
Untrimmed Hats
In Our Fourth Floor Annex
250 Dozen of the Swellest, Handsomest New Fall Shapes in Moire, Bengaline and in Taffeta Silk
Hats That Are Worth $2.75, $3.75 & $5, Choice $1.95
THE only way to thoroughly realize what a splendid opportunity this hat offering presents is to come in and see the beautiful styles and qualities. If we had purchased them in the usual way of commerce, we could not possibly sell them for less than the prices quoted above. Some have the smart velvet underbrims. Come in all black, white, black and white, and wanted colors.

We are agents for Pictorial Review Patterns.

Children's New Felt Hats and Bonnets
Just received in Fashion's latest models. Reasonable Prices.

VILLE DE PARIS
317-325 SO. BROADWAY 312-322 SO. HILL ST.
A. FUSENOT CO

Friday and Saturday we will hold a great Sale of Remnants of Wash Goods at ½ Price. In the Bargain Square, aisles 6 & 7

Children's Apparel For Fall We
Our assortment of children's wear for Fall comprises the latest models and best qualitie...
Coats, Reefers, Dresses, Felt Hats and Bonnets
Our garments have been carefully selected, and are characterized by superior style and ... in fit. By selecting your children's apparel at the "Ville" they can be fashionably ... Reasonable Prices. Inspect our line today.

Girls' Peter Thompson Dresses
Prices range from $6.50 up. These dresses are made of fine serge and the assortment contains navy blue, brown and white. Ages 6 to 14 years.

Girls' Three Piece Suits From $14 U...
Smartness of design and ... making characterize these new ... are made with Jumper dress ... colored serge and fancy mixed ...

New Sweaters For Girls From $1.75 Up
We have received a new line of Sweaters for girls. They are shown in the latest ... assortment includes red, gray and white.

"Buy Your Piano from the Manufacturer"
Highest Quality.
Best Values.
"Your Only Opportunity."
The Starr Piano Company,
Factory Warerooms,
413 West Fifth Street.

HOLCOMB'S GOOD HOMES
$1500 to $3000
$100 CASH AND UPWARDS—$10 PER MONTH AND UPWARD. MODERN IN EVERY DETAIL OF DESIGN. FIRST-CLASS IN CONSTRUCTION AND FINISH.
Ask the Agent About Them.

Get Full ...
We furnish table ...
Phone—Home ... 8191. Los Angeles ... Company.

G. U. WHITNEY'S ... FACTORY ...

Fall Opening
See the new fabrics
EISNER & CO., Tailors,
Angelus Hotel Bldg.

BECOMING HAIR GOODS
Those who accept our suggestions are sure of a becoming style and a perfect match.
BENNETT TOILET PARLORS,
N. E. Cor. Fifth and Spring.

BLACKBURN'S STAYON GLASSES $1.50 GOLD FILLED GLASSES
Fitted by our expert Optician, Dr. Blackburn. Ground to order. Glasses at low prices.
The Whitley Jewelry Co.
347 So. Broadway

OFFICE FURNITURE
Desks, Tables, Chairs, Filing Cabinets, Book Cases, Opera and Church Furniture.
R. D. Bronson Desk Co.
642 So. Spring.

Japanese Bazaar
THE YAMATO, Inc.
635 TO 637 S. BROADWAY
We always serve you free with tea and cake in our pretty tea garden.

FOR OUT DOOR LIFE SEE THE NEW WALKER PORTABLE, ALL WOOD, lined with asbestos. 640 So. Grand. F 1956 P. O. Box 1372.
A 6-Room House for $400

Editorial Section
[...] SHEET: 14 PAGES

Los Angeles Daily Times

California del Sur.
CITY AND COUNTRY.

[...]IIIrd YEAR — THURSDAY MORNING, SEPTEMBER 16, 1909. — On All News Stands, Trains and Streets. | 5 CENTS.

N. B. Blackstone Co.
DRY GOODS
[...] OF BROADWAY, BETWEEN 3D AND 4TH STREETS.

Our Ostrich Hats
At $18, $20, $25 and $28

[...] BE A NOTEWORTHY FEATURE OF OUR FALL AND WINTER MILLINERY BUSINESS.
[...] THEM AND BE CONVINCED OF THEIR AUTHENTICITY OF STYLE, THEIR GOODNESS OF QUALITY AND STERLING WORTH.
[...] SEE OUR NEW LINE OF PRETTY TOQUES FOR MIDDLE-AGED WOMEN.
—Second Floor—

Suits, Dresses, Coats
At Next-to-Nothing Prices

[...] RIDICULOUSLY LOW PRICES COUNT FOR ANYTHING IN THE MINDS OF LOS ANGELES WOMEN, THIS DAY'S SALE WILL FINISH UP OUR ENTIRE STOCK OF SPRING AND SUMMER APPAREL.
[...] EXPECTING THE BIGGEST VALUES EVER SHOWN IN TOWN. OUR WORD FOR IT, YOU'LL NOT BE DISAPPOINTED.

[...] WASH SUITS, formerly marked [...] to $25.00.
[...] LINGERIE DRESSES, formerly marked $18.50 to $25.00.
[...] WOOL SUITS, formerly marked [...] to $25.00.
[...] JACKETS of silk or covert, formerly marked $15.00 to $45.00.
[...] LACE COATS formerly marked [...] to $35.00.

Choice of Lot **$8.75**

SALE THURSDAY, 8:30.
—Second Floor—

Kimonos and Sacques
1-3 Less

[...] ARE CLOSING OUT OUR ENTIRE STOCK OF HOUSE [...] AND SHORT KIMONOS OF LAWNS AND BATISTE, SWISSES AND ORGANDIES.
[...] ALL THE NEWEST AND BEST STYLES ARE REPRESENTED, AMONG WHICH ARE MANY NOVELTIES OF THE [...] EXCLUSIVE TYPES. PLAIN WHITE OR FANCY [...] STYLES, IN ANY COLOR SCHEME ONE COULD [...], AS WELL AS WHITE AND BLACK OR BLACK [...] WHITE.
[...] COMPLETE RANGE OF SIZES IN EVERY STYLE.
[...]SDAY, JUST 33 1-3 PER CENT. LESS THAN [...]
—Third Floor—

[...]7 New Victor Records In Italian

[...] Company is constantly springing surprises—new [...] new selections, that have never been made [...]. The closest attention to the many new catalogues by the Victor People is required, in order to [...] stock thoroughly up to date.

[...] few weeks ago the [...] entirely unan[...] issued 67 new records [...] artists, both in [...] and Black Label; [...] and 12-in. double-[...]. These were foreign [...] beautiful, as [...] ever made. We [...] for the first time, [...] the first to offer the [...] records made by La [...] Company. [...] We will be pleased to [...] call and hear these [...] records or will [...] to your homes. [...] we are getting a liberal [...] your record patronage. If [...] intelligent and perfect service [...] we hope to receive it. The [...] mentioned above do not [...] regular Victor Catalogue. If you are not on our mailing [...] or send us your name and address. We'll mail you the [...] list at once.

FREE SERVICE
Free inspection service—if you live in or near the city, we'll call and oil and inspect your machine free. Phone us.

[...]75 Puts a Talking Machine In Your Home— VICTOR or EDISON

Free Victor Recital Today
[...] the new Italian Records will be played at our Free Victor [...] today. Come and hear them—and other new records. Our [...] a real treat to the music lovers. Recital at 3 p. m. today—Take Elevator to Third Floor.

Geo. J. Birkel Co.
Steinway, Cecilian and Victor Dealers
345-47 South Spring Street

[...]art Business Suits [...] Fifty Dollars

[...] willing to invest Fifty Dollars in a Business [...] we'll make you one that will show its [...] a pattern that appeals to you from our [...] imported Tweeds or Cheviots. We'll put you up a [...] the smart lines and perfect drape which only a really [...] suit can have. You'll like it so well, you'll hate to part [...] when the time comes to get another. Many clever new [...]. Choose now—for they're exclusive.

Chas Levy & Son
448 South Spring Street

[...]TRINS — TH. NEW MILLINERY
[...] New York and Parisian Styles Sell for Half
2-4 Mercantile Place. Phone F1670

STEEL STRETCH.

GREAT LAKES TO BIG CANAL.

Another Link for Railroad to Make Chain.

Central American Line the Next in View.

Neeland Organizing Company to Build It.

The Pan-American Railway Company of Central America is being organized by J. M. Neeland to construct a railroad from the Guatemalan frontier to the Isthmus of Panama and the canal, a distance of 1400 miles. The new Pan-American will be capitalized at $50,000,000; it will take over concessions owned by Neeland, covering the five States of Central America, and carrying heavy subsidies from the respective governments of those States. Work will be begun about January 15 next from La Union, Salvador, grading north and south. The undertaking will require seven years to complete, and cost approximately $75,000,000.

The idea of a Pan-American road originated with James G. Blaine, and according to many in touch with the plans of the late E. H. Harriman, it was a dream that the railway wizard hoped to see realized in his lifetime.

The undertaking of Neeland and his associates—the linking together of the great principalities of commerce between the shores of the Atlantic and Pacific in the Americas—is a stupendous project, involving the greatest railroad skill; diplomatic negotiation with five separate foreign governments; the building of an international bridge or two, and the carrying on of construction under adverse conditions. It is a project worthy of a giant builder. Neeland is no greenhorn at this work. He had personal charge of the building of the Pan-American in Mexico, between Gamboa, Oaxaca and Mariscal, Chiapas; just across the river that forms the international border. This was a tropical road, and its building was attended by all the difficulties incident to the hot countries, where cloudbursts and torrential rains play havoc with track and roadbed. The 700 miles of this line have been completed and in operation for more than a year. It is now under option and virtually sold to United States Ambassador Thompson, for approximately $10,000,000 gold. The option has sixty days yet to run, but the deal is practically closed. This sale makes Neeland several times a millionaire, and he will put some of these millions into the construction of another gigantic railroad project of international importance.

EARLY CONCESSIONS.

Several years ago valuable concessions were granted to President Regalado of Salvador, covering the building of a line through that State. These were never utilized, owing to the death of the President. They carried a heavy cash subsidy, and contained extremely favorable terms and conditions. The Salvador government, realizing the advantage of an international line, that would afford all-rail connections with the countries of Mexico, Central and North America, has revived these concessions and transferred them to Neeland. In addition to these he has obtained other valuable grants from Costa Rica, Honduras, Nicaragua and Guatemala, and is negotiating for others that will effectually take care of the entire route to Panama, the Isthmus terminus.

When the Regalado concessions were granted a large amount of steel, ties and construction material was shipped to La Union, and surveys made along the Pacific Coast around the Golfo de Fonseca terminating at the north and south boundaries of Salvador. These surveys will be utilized, as far as possible, and the material will be used in the first section of the road to be built. Several thousand men will be at work grading out of La Union by the middle of next summer.

The intention of the Pan-American is to connect with the southern terminus of the Pan-American, in Mexico, at Mariscal, Chiapas, thence south along the Pacific Coast, touching at San José, Guatemala, Acajutla and La Libertad, Salvador, with a branch to San Salvador, through Nacaome and Choluteca, Honduras, Corinto and Managua, around the Lake Nicaragua to Point Arenas, Costa Rica, with a branch to San José, and continuing through David and Santi-

(Continued on Thirteenth Page.)

FIRE QUICKLY SPREADS.

Dress Flares Up, Woman Scorched and Her Son's Home Is Burned Down.

The mother of Ralph L. Bryant, a piano maker, was burned on the back when she accidentally set fire to her son's home at No. 122 East Avenue 37, yesterday afternoon. The building and a barn nearby were partially destroyed by the flames.

Mrs. Bryant struck a match for the purpose of kindling a fire in the cook stove. She did not notice she was holding the burning lucifer near the wall until the burlap caught fire. In attempting to extinguish the flames her dress caught fire and she was compelled to flee from the house.

Blazing brands from the building fell on the barn of J. H. Hunter in the rear of No. 103 East Avenue 36. It was damaged to the extent of $150. The loss to the Hunter home is about $1000.

ESCAPES BY MARRIAGE.

Former German Navy Lieutenant Gets Out of Jail Through Wedding With Girl.

B. C. Frick, a former lieutenant in the German navy, married his way out the City Jail yesterday. He had eloped with sixteen-year-old Lillie Evans from San Diego and was arrested on a felony charge upon their arrival here.

When Detective Myers arrived here from San Diego he found both of them were willing to marry and realized that a wedding would smooth out all of the legal difficulties.

The service was performed in St. Vibiana's Catholic Church yesterday afternoon. Police officers and a few friends of the couple were the only witnesses.

The newly married couple gave their friends an automobile ride out into the country. Later dinner at the Bristol Café was enjoyed. Mr. and Mrs. Frick announced their intention of returning to San Diego to live.

J. M. Neeland,
who is organizing a company to extend the Pan-American Railroad to the Isthmus of Panama.

STUDIES LAND THIRST.

OUR IRRIGATION IN FRONT RANK.

JAPANESE ENGINEER SPEAKS OF CALIFORNIA.

Officer of Government of Formosa Visits in This Vicinity on Big Tour of Inspection—Reclamation Has Greatly Increased Production of His Island.

Tsuneo Tokumi, chief irrigation and hydraulic engineer of the government of Formosa, Japan, who is registered at the Angelus from Taihoku, arrived yesterday morning and immediately started on a tour of inspection. He went among the gardens and groves of the country. Returning late in the evening, he expressed his delight in no small terms. His English was very comprehensive, and was accompanied by a pleasant smile.

"Your system of irrigation in this State is as fine as that anywhere in the world," he remarked, and he is an expert in the matter, having been twice in Egypt, inspecting the great irrigation systems of the Nile, and in different European countries where this manner of producing things is in vogue. "I find wherever I have been that the irrigation plants are not only well constructed, but are well kept up, which is not true of many countries, Egypt for example.

"Your rotation of crops, to people of Japan and China, is a wonderful thing, and we are only learning the possibilities of having two and three crops on the same land in the same year. It is to further educate myself on these matters that I have been traveling through California the past month.

"My stay here will be shortened by reason of the fact that my country has just sent word to me, saying that I am to hasten on my journey and go to England, there to secure some valuable information on hydraulic engineering. Therefore I must leave here tomorrow morning to proceed to Phoenix, where I shall visit your immense new dam across the Colorado, which to irrigation experts is one of the greatest achievements of the present time."

Deeply interested in the progress of Japan, as all Japanese emissaries are, Mr. Tokumi related briefly the strides of the past few years in irrigation in Formosa. "This island was formerly a Chinese province, having been taken by Japan some fifteen years ago," he said. "The earliest attempts at irrigation were made ten years

(Continued on Ninth Page.)

POPULAR.

KEEN FOR BIG PARTY COUNCIL.

Republicans Rush for Seats in Great Convention.

Clamor in All Precincts to Go as Delegates.

Arrangements Completed for Tomorrow's Caucuses.

Proof of the popularity of the Republican city convention which is to be held one week from tonight at Shrine Auditorium, was furnished at an enthusiastic gathering of precinct committeemen last evening at the headquarters of the Republican City Central Committee, No. 132½ South Spring street. Practically every precinct in Los Angeles was represented, and reports made by the committeemen were to the effect that there will be a lively scramble at the caucuses tomorrow evening for the election of delegates to the convention.

There will be 2005 delegates in the convention, to which it appears that more than 6000 Republicans would like to go. Committeemen report that, while the number allotted to each precinct is two or three times greater than for any previous convention, the number of party men who wish to take part in the deliberations of the gathering is far beyond what it ever was before.

From four to twenty delegates will go from each precinct, the apportionment being made on the number of votes cast for Samuel M. Shortridge, Republican candidate for Presidential elector in the last national campaign.

THOUSANDS WANT TO GO.

While the convention is to be the largest of its kind ever held in Los Angeles, supposedly making places for all Republicans who might wish to sit as delegates, the voters of each precinct, in open caucus, will find from two to four candidates for every place as a delegate.

This situation was not unexpected by the party leaders, but it was none the less gratifying to them, proving, as it did, an overwhelming spirit among voters for the maintenance of Republican party lines.

D. C. McGarvin, chairman of the Republican City Central Committee, called the meeting to order, making a brief address in which he urged upon the committeemen the necessity of working harmoniously to the end that the convention of next week may reflect the true wishes of the Republican voters of their respective precincts.

PROMPT RETURNS DESIRED.

Particularly did Mr. McGarvin request that each precinct committeeman make a prompt return as early as possible tomorrow evening of the names of delegates elected. It is hoped to have at the City Central Committee headquarters early tomorrow night the complete list of delegates, in order that they may be printed promptly for the information of the public and of candidates for various offices.

Frank W. Blair, A. J. Young and others made addresses, calling upon Republicans throughout the city to attend the caucuses and to elect to the convention delegates who will truly represent the party sentiment in the various sections.

With but few exceptions the committeemen reported the addresses of the places at which the caucuses will be held tomorrow night. This list will be completed today and will be printed in full in The Times of tomorrow morning, in order that every Republican may know just where to go in the evening to take part in the election of delegates.

LEADING JEWS PROTEST.

REPUDIATE POLITICAL CLUBS.

Prominent Jews of Los Angeles frown upon the efforts of junk peddlers' association and others to set themselves up as the political representatives of their race in Los Angeles, holding meetings, planning conventions and otherwise thrusting themselves into the limelight. At some of these meetings statements are made by participants to the effect that such associations will control thousands of votes at the coming primaries and at the election which will follow.

On the contrary, the position of many representative Jews of the city, many of whom are active in political life, is set forth in the following resolutions, adopted by Los Angeles Lodge No. 487, Independent Order B'nai B'rith, of which Irving S. Metzler is president:

"News items have appeared in the public press from time to time regarding the organization and existence of so-called 'Jewish political clubs,' leading the public to believe that such clubs represent, or are presumed to reflect, the organized political sentiment of the Jewish citizens of this city.

"Such reports are not only misleading, but, in our opinion, tend to prejudice the general Jewish community in the eyes of our fellow-citizens.

"Under a form of government such as that whose blessings we enjoy, where the church and the State are and forever will be maintained as separate and distinct institutions, it is the duty of each individual to exercise his right of suffrage as a citizen, and not as a member of any religious denomination.

"Los Angeles Lodge, No. 487, I.O.B.B., discountenances and disapproves of any and all political clubs which presume to divide the religious sentiment of the community along political lines; we are just as strongly opposed to the political segregation of Jews as we would be to the political combination of the members of any other religious faith."

"GOO-GOO" RUCTION.

SECOND WARD HITS SLATE.

Sorry is the mess into which the bosses of "Our Set" have got the Second Ward organization of the Good Government League through their insistence of ramming down the throats of the "goo-goos" of the ward a candidate for Council who is not the choice of the precinct managers of the Second Ward. There are wheels within wheels in the organization of the recall set and the bosses—Lissner and Earl—are having a whole lot of trouble in keeping the wheels going in the same direction.

First, there is the inner wheel, which

(Continued on Thirteenth Page.)

COIN, SLIVER AND "JAG."

Sight of Near Two Thousand Dollars in Prisoner's "Sock" Jolts Police and Doctors.

A. Miller, a wealthy mining man from Seattle, staggered the police officers and surgeons at the Receiving Hospital yesterday evening, when he was brought in for medical attention and was found to be carrying $1958.35, a small sliver in his hip, and a large jag under his hat.

Miller, who made two or three fortunes in Alaska, was found by Patrolman Marden at Franklin and Spring streets. The man was holding both hands to his side as though in great pain, and the officer thought he should be given instant attention. At the sergeant's desk $8.35 was taken from the man's pockets. It was only when he was being dressed again after examination that the $1950 was found. He carried the money, all bills, in a sock hanging from his waistband inside his trousers. His friends were notified and took him out at about midnight, after he had deposited $5 cash bail and offered to make it more.

INTERRUPTED.

BLOCKS SALE OF CITY HALL.

LEGAL DOUBT SERVES TO HOLD PROJECT BACK.

City Attorney Holds That Charter Amendment of Last February Forbids Selling Real Estate Belonging to City Except by Two-thirds Vote of Municipal Electors.

Until an unexpected legal doubt is removed the City Council will abandon the new City Hall project.

On the eve of receiving bids for the sale of the present site and offers for a new one, City Attorney Hewitt threw a legal bombshell into the Council and, after the explosion, the scheme to provide a new municipal home was left in doubt.

The Attorney held that the charter amendment of last February forbids the city selling or disposing of any water front right, submerged land "or other real estate," owned by the city, without submitting the same to a vote of the people and having its approval by a two-thirds majority.

Hewitt said the question arose when the Council first determined to sell the present site on Broadway. Prospective bidders were advised by their attorneys that the Council could not convey a good title until the sale had been confirmed by a referendum vote. They consulted the City Attorney, who asked the attorneys for the title companies to assist in the solution of the question. After two weeks investigation, he said, the attorneys for the title companies declared there was so much doubt as to the right to sell without a referendum that they would advise their companies not to pass title.

In the face of such advice prospective bidders notified Hewitt that they would not submit bids and perhaps have their guaranty checks tied up for weeks and perhaps months. Among those bidders were several who intended to bid to the limit for the site. It has 178 feet on Broadway and 160 feet depth and is regarded as a splendid one for a department store or hotel or office building.

Hewitt advised the Council that the probability of responsible bidding next Tuesday—the time set to open proposals—is not great, as no one having the ability to bid would enter into competition unless the title companies would pass the city's right to sell. He also advised that any bids received Tuesday be returned, unopened, to the bidders. In this the Council concurred.

He advised, further, that an ordinance be adopted offering the site for sale at another date, and directing the Clerk to publish th ordinance. He said the Clerk could refuse to perform this order and a mandamus proceeding could be begun to test all the questions in the court, just as the new sidewalk law was tested. The Council directed him to prepare an ordinance for this purpose. If the courts hold that the charter amendment means a referendum vote, that course will be followed later—and "later" means many months.

But the question does not involve the City Hall site alone, as, if the charter means what the lawyers think it means, no real estate owned by the city and used for public purposes may be sold without a referendum vote. That such a situation was not intended by the framers of the amendment is admitted, as they meant to protect the river and harbor lands and did not have in mind such property as the City Hall, fire engine houses or the City Jail. Were it necessary for the city to call a referendum election every time it wanted to sell a useless piece of real estate none would be sold, it is believed.

The project for the sale of the present site was the beginning of a plan to give the municipal official family adequate and united quarters and most of the officials favored the selection of a new site near Temple Block. It is not believed that manipulators are behind the question raised.

TUNNEL IN USE.

Operation of Hollywood and Colegrove Cars Through Hill-street Hole Is Inaugurated.

Hollywood and Colegrove edged about fifteen minutes closer to the heart of Los Angeles yesterday with the opening of the Hill-street tunnel, through which the first cars ran on schedule at 5 o'clock in the morning. While the service was not perfect throughout the day, owing to the fact that the track is not yet in the best of shape, it was plain to see that the northwestern suburbs soon are to reap the benefits of speedy transportation by reason of the short cut under the hills.

Tests showed that cars can make the run from Sunset boulevard to the Hill-street station in two minutes, as against seventeen minutes formerly consumed in covering the old route by way of Main street. Besides, the climbing of a stiff grade on Sunset boulevard is eliminated on the outbound trip.

Sunset boulevard now is torn up by a paving gang and it will be some time before cars can make speedy time on that thoroughfare.

The construction gangs of the Los Angeles-Pacific made a wonderful record in standardizing the east-bound track in a few hours yesterday morning, from Sanborn Junction to the north portal of the tunnel. The work was done from the time the last car came in after midnight, until the first coach made its trip into Los Angeles about 5 o'clock a.m. A similar task was undertaken early this morning on the line from Sanborn Junction to Sherman.

SQUEEZED.

OPEN WAR ON LEMON RATES.

Citrus Protective League Will Fight Increase.

Higher Freights Threaten to Retard the Industry.

Benefit of New Tariff Lost If Railroads Succeed.

Prompt action was taken yesterday by the Citrus Protective League to combat the efforts of the railroads to increase the present freight rates on lemons from Southern California to the eastern markets. At a meeting held in the afternoon the officers of the league were authorized to take such action as they deem necessary to protect the interests of the growers.

F. Q. Story, chairman of the Executive Committee of the league, announced after the meeting that, while the plan of action has not been fully formulated, a movement was put under way to resist the rise in rates.

The new freight rate which the railroads announce their intention of putting into effect on November 1, will add 15 cents per 100 pounds for transporting lemons to the East. The present rate is $1; the proposed rate is $1.15.

RAILROADS TOO HASTY.

"It was the feeling of those at the meeting that the railroads are exercising undue haste in trying to wrest from the growers the benefit of any portion of the tariff which the government awarded to them after careful investigation of the argument that the success of the lemon industry absolutely demanded the protection given by law.

"The indignation of the officers of the league was increased by the knowledge of the fact that the railroads have been doing a much more profitable business than the growers."

There is a rumor to the effect that the freight rate on oranges also is to be increased 10 cents per hundred pounds. The present rate on oranges is $1.15; it may go to $1.25.

The advance on lemons alone would cost the growers of Southern California at least $200,000 a year, it is asserted, and it is pointed out that this is far more than they gain through the advance in the tariff authorized by the last Congress.

WORSE THAN EVER.

In other words, the action of the railroads in raising freight rates will place the lemon industry in a condition worse than that which existed before Congress strengthened the tariff wall.

If the suggested increase be made in the freight rate on oranges the growers would be mulcted to the extent of from $700,000 to $800,000 a year.

In order to make an advance in freight rates the railroads are compelled by law to give thirty days' notice of the proposal. After the new rate goes into effect the shippers will have the right to make an appeal to the Interstate Commerce Commission, setting forth reasons why the change should not be made. Pending a decision on the appeal, however, the new rate will remain in effect.

PREPARE FOR WAR.

It is understood that the Citrus Protective League will proceed at once to gather data to support the stand it will take before the Interstate Commission. The league has engaged in many similar fights and its officers are well informed in all matters pertaining to such a contest.

"Coming just at a time when the lemon industry of the State was in a way to benefit through the advanced tariff granted by Congress, it is the height of cruelty for the transportation companies to take this action," said a prominent grower yesterday. "The increased tariff permitted us to compete more successfully with less desirable fruit that comes from abroad, and without raising the price to the consumer.

HITS CONSUMER.

"This proposed rise in freight rates will mean that an advance will have to be made in the prices of all grades of our lemons to the consumer, or that the shipper, already dividing the returns with the transportation companies, will have to stand the additional loss, without reaping one iota of benefit from the customs tariff."

In the face of the increased freight rate, growers will be reluctant to increase the acreage of lemons, though many of them had made plans to this end upon the passage of the tariff bill. Instead of shipping from 4000 to 6000 cars a year, it had been hoped to widen the market, under the new tariff, until California should send out at least 10,000 cars, which is said to be about one-half the consumption of this fruit in the United States. Foreign growers are said to have commanded nearly three-fourths of the market under the former low tariff. A greater market for the California lemon is but an idle dream, it is declared, if the transportation companies are to be permitted to gouge the shippers on freight charges.

CHARTER MEMBER JOINS.

One of Those Elected by the Chamber of Commerce Was Its First Secretary.

One of the nine members elected by the Chamber of Commerce directors yesterday afternoon is Thomas A. Lewis, who was secretary of that organization in the first year of its existence, 1888. For several years Mr. Lewis has not been connected with the Chamber of Commerce, but he, like many others, is impressed with the amazing growth of this great factor in the upbuilding of Los Angeles.

On the original membership roll he was No. 5, being, therefore, one of the charter members. All but two or three of the original charter members of the chamber are now actively connected with the institution they started when Los Angeles was hardly more than a pueblo.

Other new members elected at the regular session of the board are M. N. Avery, banker; Charles W. Armstrong, clerk, George Hodel, Philip Kitchin, D. L. McDonald, T. L. O'Brien, Arthur J. Waters, Los Angeles Branch Railway Mail Association, Mutual Benefit and Insurance, R.M.S., city.

THE PUBLIC SERVICE—In the Courts and Offices.

SUMMARY OF THE DAY.

All dogs, excepting two classes, must wear muzzles in the streets of Los Angeles from tomorrow on if the Mayor signs the ordinance passed by the Council yesterday.

Henry Kennedy brought an action yesterday against J. M. Neeland and J. W. Evans for $1,750,000 alleged to be due on account of services as a promoter in promoting the Pan-American Railway Company.

Nephews and nieces of James D. Watson, began an action yesterday, to set aside a deed for a Glendale ranch worth $11,000 executed by Watson to Fred E. Wilke two days before Watson died in January, 1908.

Judge Bordwell disposed of a number of preliminary motions in the tidelands litigation yesterday and informed attorneys that he desires they stipulate in regard to ultimate facts in order to shorten the hearing of the cases which hearing is to begin in his department, October 1.

A quarrel growing out of the fact that Justice Williams yesterday, gave D. F. Hogan, manager of the Westlake stables, a suspended sentence for violating the license ordinance, may result in charges being preferred against Patrolman H. L. Varey.

Justice Frederickson yesterday, held that all city ordinances are as valid as they were before the annexation of San Pedro.

AT THE CITY HALL.

ACTS QUICKLY TO STOP RABIES.

COUNCIL DOES AS REQUESTED BY HEALTH OFFICER.

Adopts Ordinance Requiring the Muzzling of All Canines, With Some Exceptions—Tourists' Pets and Baby Barkers Immune from Wicked Catchers.

Because one canine among the thousands in Los Angeles, like Goldsmith's dog of Islington, "went mad and bit" a horse, all the other dogs must wear muzzles in the streets from tomorrow on, if the Mayor signs the ordinance passed by the Council yesterday.

There are only two exceptions—"tourist dogs" and dogs that are not yet dogs.

A "tourist" dog is one owned by those transient in the city, or merely sojourning here.

A dog that it not yet a dog is one which is a native son or daughter not four months old. This definition is a part of the ordinance which makes the humane inspector and his deputies judges of the age.

The Council spent two hours discussing dogs, rabies and humane salaries yesterday. The discussion began when the muzzle ordinance drawn by Health Officer Powers was presented. Healy was in fear that it was a scheme of some one who had a corner on dog muzzles, but gave that up when Dr. Powers explained that a crisis is before the health department that only drastic steps can relieve.

He told with fidelity to detail how a dog had bitten a horse, and how careful watch had made it absolutely sure that the horse died of rabies. The animal bit itself and its stall and tried to do injury to others.

"As sure as I am before you that was rabies," said the veteran health officer. "I have seen rabies in men and horses and dogs, and I tell you this horse had hydrophobia. This dog bit other dogs and infected them. Where this is to stop no one can tell but, if you wish to protect human life in Los Angeles from the danger of hydrophobia, you will pass this ordinance."

It was passed quickly and unanimously, Healy admitting that dogs and children are too good friends to endanger any children. The ordinance will reach the Mayor today, and, if signed by him, will be published tomorrow morning and become effective at once as it has an emergency clause. It is a drastic measure authorizing the police and humane officers to kill all exposed animals. Dr. Powers said it has ceased to be a question of dogs, but of human beings.

The control of the dog license, inspection and pound passed from the Humane Animal League to the city commission yesterday, and the Council passed the ordinance empowering the new commission to proceed. Miss Mathewson, president, and Mrs. Luthe, secretary of the league, were present to advise in the making of the new ordinance, and Commissioners Haley and Schmidt were also present. For the first time everybody seemed happy over the situation.

The new ordinance gives the commission a superintendent at a salary of $125 a month, and eight assistants at $60 a month each, and a clerk at the same salary. There is to be no poundmaster in the future—he will be superintendent of humane animal work.

No change has been made in the license fee—$2—and the pound fee of $1.50 is retained. The ordinance defines the owner of a dog as any one who has harbored any animal for fifteen days or more.

"When is a dog?" asked the City Attorney.

Yonkin thought in six months after birth. Healy and Lyon thought four months. But Blanchard, the oracle, declared a dog was a dog or is a dog whenever he is "independent of his mother."

This feazed the Council for a minute, until Clampitt asked if that meant after he was weaned, but the sage of the Ninth Ward only smiled. It was finally decided that any pup that lived four months in the zone of the ordinance ought to pay a license.

There was a suggestion from Commissioner Schmidt that the weight of a pup be the basis of license, but the difference between toy terrier and a Newfoundland pup discounted his suggestion before he completed his explanation.

The ordinance provides that all money collected from dog licenses or pound fees shall be credited to a fund known as the "Humane Animal Fund" and used for the payment of the obligations of the commission.

The commission will meet today to advance its plans. The injunction suit that has prevented the payment of salaries at the Humane League's office for five months is expected to be dismissed at once and all the bills paid.

An attempt was made to interject a section in the dog ordinance against vivisection, but Dr. Powers and others protested against such an interpolation, and the Council cut it out. Dr. Powers explained that vivisection is now practiced on animals under an anesthetic, and that it is necessary for the benefit of humanity. Wallace declared it is a question that cannot be settled in a few lines in a dog ordinance.

Three Millions for Aqueduct.

Acting on telegraphic advice from City Treasurer Hance, who is in New York, the Council yesterday ratified delivery of aqueduct bonds, Class F, to A. B. Leach & Co. The principal received by the treasurer was $2,860,000; in addition there was $14,280 premium, and $37,128 accrued interest, making a total deposited in New York to the credit of the city of $2,911,408.

Municipal Music.

On motion of Wallace yesterday the Council ordered the preparation of an ordinance creating a Municipal Band Commission, which is to have charge of the expenditure of the $10,000 appropriated in the budget for municipal music in the parks during the coming fall and winter season.

City Hall Brevities.

The City Engineer has recommended that Third street, from Figueroa to Boylston street, be paved with vitrified brick.

Robert Beyrle, contractor for the Seventh-street bridge, has been given until February 1, 1910, to complete the work. The Engineer reported that the bridge is only 45 per cent. done, and that only twenty-one men are at work. The board cited Beyrle to appear and receive notice that there will be no extension of the time fixed.

AT THE COURTHOUSE.

SUES FOR NEAR TWO MILLIONS.

ASKS SHARE FOR PROMOTION OF RAILROAD.

Plaintiff Makes Statement of Having Furthered Transportation Line in Mexico Between San Geronimo and the Guatemalan Frontier—Tells of Concession from Government.

An action involving nearly $2,000,000, alleged to be due for services in promoting the Pan-American Railroad, running from San Geronimo, Mex., to the Guatemalan frontier, was begun in the Superior Court yesterday.

The plaintiff is Henry Kennedy. The defendants are J. M. Neeland and J. W. Evans. The complaint recites that in 1900 Neeland obtained information that the republic of Mexico had taken over the Pacific & Chiapas Railway by way of forfeiture and seized the rolling stock, cars, etc., of the line, which the company had placed upon the right of way granted by a concession of the Mexican government.

It is further alleged that Neeland had no money, but agreed that, if Kennedy would secure the necessary capital to form a company and take over the concession, both would share the profits of the corporation. The plaintiff avers that he conferred with J. W. Evans, who furnished between $2500 and $7000 for expenses in traveling East to see moneyed men. It was then arranged, it is said, that Evans should enter the agreement.

The plaintiff alleges that he obtained a loan of $10,000 from Mrs. Newton of Los Angeles for Neeland, and also secured a large sum from I. Phillips, and presented the matter to Walter Everett of Lyons, Neb., who consented to enter the project, agreeing to furnish the necessary capital. On January 3, 1901, a contract was drawn, by the terms of which Kennedy was to have one-tenth of the capital stock of the company and one-tenth of the profits derived from the enterprise.

Everett then went to Chicago, the petition states, and organized the Pan-American Railway Company with a capital stock of $300,000, and later Everett, representing the Pan-American Railway Company, entered into a contract with Francisco Z. Mena, Secretary of State and of the office of Communications and Public Works of Mexico, by the terms of which the company was to have a ninety-nine-year lease of the right of way. The company has completed 500 miles of road, the petition alleges, and has received from the government of Mexico $8,600,000. It is said that Evans received his share of the stock and profits of the company, amounting in value to $75,000; that Neeland also received his share of the stock and profits, placed at $500,000. Kennedy complains that he did not receive the stock he was to have under the contract, and that no share of the profits has been paid over to him. He asks for an accounting and a judgment in his favor for $1,750,000, which he estimates is his due under the agreement made eight years ago.

The Pan-American Construction Company, that built the line, is largely owned by David Perry Doak of this city, who is a defendant in a divorce action. She says in her petition that her husband is the principal stockholder in the corporation.

RELATIVES CONTEST.

DEED GIVEN TO FRIEND.

Judge Church of Fresno began in Department Nine yesterday the trial of a case involving the legality of a deed given by James D. Watson, January 22, 1908. The deed conveyed a ranch at Glendale said to be worth $11,000.

The style of the action is A. W. Lamb, et. al., against Fred G. Wilke. The plaintiffs, A. W., Perry and Myron Lamb, Jennie Duel, Ethel Taylor, Maria Morehouse, Cora Kenyon, Mary Cobb and Dr. W. P. Watson, are nephews and nieces of Watson. It is alleged that the property was secured from their uncle, James D. Watson by means of undue influence exercised upon their relative by the beneficiary, Fred G. Wilke.

It is declared that Watson was of unsound mind and was not mentally able to make a deed for his property. It is pointed out that the instrument bears a date two days before the death of Watson, which death took place at the residence of Wilke.

On the part of the defendant it is denied that Watson was the victim of undue influence, and it is alleged that he made the gift to Wilke of his own free will; that he had never been mentally affected in any way up to the time of his death that occurred when he was 77 years of age; that his only physical trouble was an attack of la grippe that carried him off.

It seems that Watson and Wilke were old friends in Nebraska and that at one time Wilke was a probate judge in one of the counties of that State. Watson came to Los Angeles county seven years ago, and Wilke followed soon afterward. During the time of their residence at Glendale they were close personal friends. Watson was a sort of a miser, not having much to do with any of his neighbors except Wilke, for whom he had formed a strong attachment.

Judge Church inaugurated an innovation in the swearing of witnesses in this action, by having the oath administered by Clerk Monroe to them all in a body, instead of one at a time, as has been the custom.

ALLEGES FRAUD.

LIVERY STABLE INVOLVED.

The troubles of a man who thought he was investing in a good thing in the way of a livery and sales stable, were told in a complaint filed yesterday. The plaintiff in the action is William D. Howarth. The defendant is I. J. Thompson. The stable is located at Nos. 524-530 San Pedro street.

On August 24, so the plaintiff alleges, he arranged to buy an undivided interest in the establishment, including the lease, a lot of horses, and certain personal property. It was also said by Thompson, the complaint alleges, that the profits of the concern were about $400 a month, and that, in addition to the conduct of the general livery business about seventy-five horses were being boarded there. For all this Howarth paid $1625.

Then he woke up. He now declares that he has been made the victim of fraud and misrepresentations, alleging that Thompson only had a small interest in the property; that there were accounts against the stable amounting to $690, and that the holdings of Thompson are really not worth to exceed $690. He therefore asks judgment for $970, the balance of the purchase price that he paid.

Regarding statements said to have been made by Thompson, the complaint sets out in what particular they are alleged to have been false and misleading. Among other things it states that he said he was the owner of an undivided one-half interest in four monkey wrenches, when as a matter of fact he was only the owner of an undivided one-half in one monkey wrench, etc. And so it goes through the list of personal property in the stable.

SAYS SON WAS JILTED.

MOTHER TELLS OF LOVE AFFAIR.

The testimony of the mother of Ernest Grinton, the Sawtelle business man charged with insanity, was a feature in the hearing of the case before Judge Houser yesterday. The lady is bordering on 75 years of age, but is "as bright as a dollar." Her delicious Scotch burr was a delight.

She testified that her son became a different man after he had been jilted by a Canadian school teacher, whose name did not appear in the record. That was in 1899, before the family came to California.

"Oh, yes," she said, "we all understood that Ernest was to marry the girl. You see, judge, they both sang in the village choir, and were good members of the Christian Endeavor Society. Ernest had a fine tenor voice, and sang in the church quartette."

"Were they engaged?" was the next query.

"Well, I don't know as to that, your honor, but the boy always said that she would soon be his, and his father and myself thought that meant the same thing."

As indicating Grinton's excellent mentality, it will be shown by the defense that a few days ago, Dr. George W. Campbell presented to him a half dozen pages of questions relating to his life and career, and the accused answered every one of the interrogatories correctly. He was required to do the work in a short time, and he completed the task in a shorter period than was allowed him.

PUTS FORGER AWAY.

SENDS HIM TO SAN QUENTIN.

Russell Sanders was sentenced by Judge Willis yesterday to four years in San Quentin. He pleaded guilty to forging a draft for $65 on the Pioneer Bank of Porterville May 6, which he succeeded in unloading on the Hotel Hayward. Sanders asked that he be allowed to go on probation, but the prayer was denied.

He might have succeeded in imposing on the court but for the record that Judge Willis sprung upon him. The judge showed him a bogus check that he passed in Lake Charles, La., and it was shown that a number of blank checks on Pacific Coast banks were found in his possession at the time of his arrest. Detective Zeigler testified that he had located many blank checks in the man's San Francisco quarters.

Sanders said he was led into the check business by a cousin, but said nothing about the fact that one of the detectives in the courtroom had in his possession a warrant from El Paso for his arrest.

Judge Willis told Sanders that he was convinced he had worked his way across the continent by means of bad checks, and he thought a rest of four years might be of interest to the financial world at least.

TIDE LAND CASES.

COURT GETTING READY.

Minor matters are being cleared away in Department Nine for the hearing of the tide-land suits, which are to open before Judge Bordwell October 8. Yesterday, in the course of the disposition of several preliminary motions, Judge Bordwell asked the attorneys if possible to agree upon some stipulation as to facts that would have the effect of shortening the trial, and intimated that if it is not done, he may assist when the trial really begins.

In the case of Ruth Patton, Annie Wilson and Hancock Banning against the city of Wilmington, the North American Dredging Company and the Trustees of Wilmington, to restrain the defendants upon digging up and removing soil from grounds claimed by the plaintiffs, the order was modified so as to strike the North American Dredging Company from the list of defendants, and the city of Los Angeles was substituted for the Wilmington officials. This was made necessary by reason of the consolidation of the two municipalities.

The dredging company was released from the restraining order so that it may go on with the contract with the Bannings for the dredging of the waters of Wilmington Bay, and including the territory covered by the injunction.

The case of the people of California against the Southern Pacific Railway Company, to quiet title to lands involved in this now-famous controversy, was postponed until October 1.

THREE ADOPTIONS ASKS.

COUPLES FILE PETITIONS.

Three petitions were filed in the Superior Court yesterday by persons desiring to adopt abandoned children.

Owen Rodgers and Anna M. Rodgers, his wife, petitioned to be allowed to adopt Horace Frank Murphy, with the name of John Owen Rodgers. The child was born August, 1908, and abandoned by its parents.

Mr. and Mrs Leonard Walker desire to adopt Harmon Baker, born of parents unknown in July, 1908, who is to hereafter be known as Leonard Walker.

Edward Morton and Ella Morton, his wife, ask leave to adopt Viola Summers, born January, 1908, whose father deserted the mother six months before the child was born.

OLEOGRAPHIC WILL.

BEQUEATHS GOODLY ESTATE.

Seven lines, written with a heavy blue pencil on a half sheet of scratch paper, by J. Hugh Jones, dispose of $25,000 worth of property in Los Angeles and Riverside counties. The instrument was executed August 26, and Jones died at the family home, No. 2105 Stephenson avenue, Tuesday. Under its terms all the property, real and personal, is left to the wife, Sarah Allen Thomas Jones, who has filed the will for probate. She is nominated as executrix without bond. The heirs are Gladys, Tegwen M. and Blodwen Jones, daughters, and Ezer J. Lloyd Jones, a son. The testator was 46 years of age.

COURTHOUSE NOTES.

BREVITIES MISCELLANEOUS.

DIVORCE RECORD. Judge Hutton, sitting for Judge James in Department One, broke the record yesterday in time consumed in the hearing of a divorce case. The plaintiff was Anna M. Lizer of Santa Monica. From the time she went on the stand until the case was ended was just two minutes. The husband, Arthur W. Lizer, pleaded guilty to rape in Judge Wilbur's court in April, and was given a suspended sentence of ten years in Folsom. He is now at liberty on probation. With the production of the court order the decree will be granted.

CONTESTED CASES. The contests instituted to oppose the probate of the wills of Joseph F. Maier and Walter A. Church, were postponed yesterday by Judge Rives, until October 1 and September 22, respectively. The probate of the will of John A. Mason was also put off one week. This is not contested.

INCORPORATIONS. Articles of incorporation were filed yesterday by the Architectural Construction Company, capital stock, $50,000; incorporators, Clyde Gould, F. L. and Harry F. Hossack, Frank H. Seaver and E. B. Spencer, amount subscribed, $500; New Basket Grocery Company, capital stock, $5000, incorporators, Ed Nelson, Lee H. Fadley and Frank H. Fedick, all subscribed; West Shore Gun Club, incorporators, A. T. Jergins, Harry A. Cole, W. H. Cole, B. H. Dyas and G. T. Cline; California Rodent Exterminating Company, capital stock, $50,000, incorporators, David L. Levey, A. A. Cox, Warren Ellsworth, G. I. Gamble and A. L. Buzzell, amount subscribed, $50.

PETITION TO DISSOLVE. The Inglewood Poultry Company filed a petition in the Superior Court yesterday, asking that it be allowed to dissolve its corporate existence. All of the debts of the concern have been paid, and the action is desired by a large majority of the stockholders expressed by a resolution adopted July 29.

DESIRES TO MORTGAGE. The Central M. E. Church of Long Beach wants to mortgage its premises for $3000, in order that it may discharge some pressing debts. The property involved is lots Nos. 24, 25 and 26, block 4, Strain and Lewis's subdivision of Villa lots. The board of trustees has authorized the action prayed for.

PASADENA PETITION. The Pasadena Tournament of Roses Association represents in a petition filed in the Superior Court yesterday that the corporation desires to mortgage its premises consisting of eight acres for $6000, in order that it may make certain needed improvements on the premises. The money can be secured at 10 per cent., and the board of directors at a meeting held September 9, adopted a resolution, favoring the action indicated.

UNUSUAL CONDITION. Judge Willis yesterday released G. D. Tichenor, who had pleaded guilty to forging a check for $300, June 23, bearing the name of E. Peyton. Tichenor gets three years' probation, but the conditions are something out of the ordinary in the way of condition for the suspension of the sentence. Tichenor said it was his first offense and that a too free indulgence in champagne brought the trouble upon him. The court ordered that he be allowed to go in the custody of the probation officer, provided he agrees to deposit $10 a month in the bank. The bank book is to remain in the custody of the probation officer during the entire period.

WHAT SHE WANTS. Elizabeth J. Budgett has instituted an action against the Crestmore Syndicate, asking for judgment for $10,316. It is alleged that the defendant became indebted to J. M. McLeod and Winton & McLeod, to the amount of $29,252, and that the plaintiff purchased thirteen-thirty-sixths of the debt, amounting to the sum asked.

PROPERTY IN EAST. The will of Carrie B. Blake, was filed for probate yesterday. Of her estate valued at $70,000, there is but $5000 worth in Los Angeles county, the balance being in New York. The entire estate is left to Chauncey E. Blake, and Gilman D. Blake, sons, and George M. Blake, husband of the deceased. Mrs. Blake died in Monrovia, March 14.

ALL TO RELATIVES. By the will of Fred J. D. Martens, who died in Pasadena aged 77, an estate of $10,000, is left thus: Mrs. Johanna Hansen, $250, Rosamund Klehm, $400, and the balance to Mrs. Hele Herr, Mrs. Theresa Fouke and Miss Rosamond Klehm. All those receiving requests are relatives of the deceased.

ESTATE DISTRIBUTED. The will of Victor Vezetti, who died August 16, last, disposes of an estate valued at $60,000. Four thousand dollars is bequeathed to each, Louise Vezetti, Marie Patrosso, Madaline Patrosso and Victor Patrosso, and the balance of the property goes to Louise Vezetti during her lifetime; at her death it is to be distributed between Julius, Louis and Victor Petrosso, nephews, and Madaline Petrosso, a niece.

SUSPENDED SENTENCES. Judge Crowe yesterday gave Henry Gensenleiter, who pleaded guilty to stealing twenty cow hides from Mrs. E. Thousan of Newhall, a three-year-term of probation. Teodore Lare, who pleaded guilty to assault with a deadly weapon upon Civero Cormone, June 14, was released on three months' probation. It seemed to the District Attorney that it was the complaining witness who should have been punished.

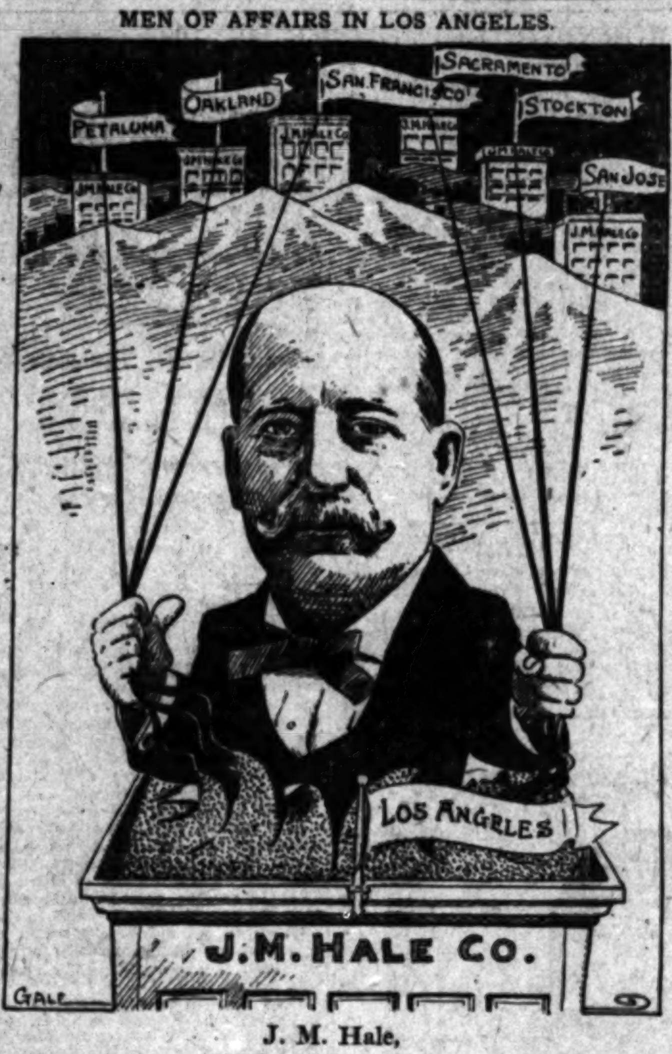

J. M. Hale,
president J. M. Hale Co.

THE INFERIOR COURTS.

STABLEMAN AND OFFICER CLASH.

FORMER IS OUT FOR SCALP OF PATROLMAN.

Row in Prosecuting Attorney's Office May Lead to Formal Charges. "Uncle Tom" McCarey of Prize Fight Fame Need Not Answer Accusation of Poker Playing.

Charges may be preferred before the Board of Police Commissioners against Patrolman H. L. Varey, as a result of a Police Court prosecution yesterday. D. F. Hogan, manager of the Westlake Stables, who was arrested by Varey, is after the officer's official scalp.

The stable manager was taken in custody for not having a license to operate a hansom. He pleaded guilty before Justice Williams and was given a suspended sentence of $2.

Varey did not approve of the justice's action in allowing Hogan to get off so easily and again took him in custody. When he asked for the second complaint against him, declaring the liveryman had defrauded the city for two years, it was refused.

The discussion between the men in the Prosecuting Attorney's office grew heated. Hogan declares Varey offered to take off his star and fight him right there or at any place he might select. He said last night that he would prefer charges of conduct unbecoming an officer against Varey.

"Uncle Tom" Escapes.

"Uncle Tom" McCarey of prize-fight fame will not have to answer in Police Court a charge of having played poker in his Pacific Athletic

(Continued on Third Page.)

It is safe to assume that you like music — that you would play the piano if you could. What is it, then, that interferes? You may think it is lack of musical training, but it is the failure on your part to appreciate what the APOLLO Player Piano offers you. Why not investigate this wonderful instrument. If you have a piano in your home that all cannot play, we will take it in at full value on an APOLLO.

ESTABLISHED 1882 J.B. BROWN MUSIC CO. INCORPORATED 645 S. BROADWAY. OPPOSITE BULLOCKS

Banquet to Presiden[t]
ANNOUNCEMEN[T]

TO THE CITIZENS OF LOS ANGELES, INCLUDING SAN PEDRO AND WILMINGTON:

Gentlemen:

The committee to whom was assigned the duty of ... quet as part of the entertainment during the visit of P... with the approval of the executive committee, the follo... make to the public:

It has been decided that the price per plate at the ... $25.00, this to include three additional spectators' seats ... to accommodate in this way about eight hundred ... four hundred spectators.

In consideration of the fact that the expense of ... and the decorations of the city will be taken from out of ... for the banquet, we believe that the established price ... and we further promise to render a full and strict acco... for all moneys received and expended, and in the even... it will be proportionately returned to the subscribers. ... for money will be made upon the public for the ... president.

As to the plan of invitation, we have to state as follows ... that this publication, which appears in each of the daily ... Angeles, San Pedro and Wilmington, shall be considered ... letter to the public and we hereby request all parties ... this banquet to address a letter to the Banquet Committee ... Chamber of Commerce, enclosing therewith his check or ... nominating the three persons whom the applicant desires ... as spectators, it being intended that this should, so far as ... to the lady members of the family, and it is to be ... spectators' tickets are not transferable.

In order that all interests may be proportionately ... Banquet Committee will refer all applications to a censor ... duty it will be to examine all applications and to those ... the committee will at a reasonable time prior to the date ... forward a formal invitation along with the necessary ...

To parties desiring to make such application, we ... form of letter:

"Banquet Committee, care Chamber of Commerce:

"I herewith enclose you my check for $25.00, with ... seat at the Taft banquet, and in accordance with the ... cular letter, I hereby nominate ....

.... spectators. I promise that I will not transfer my ... other person than the one originally named, without the ... Banquet Committee. Very respectfully,

....

The committee has concluded that in event names ... be duplicated by different applicants, that it shall notify ... order that he might have opportunity to make further ... each and every subscriber will have the full benefit of ... the banquet.

It is intended that the decorations, music and speaking ... sion will be of the highest order that has ever been ... of this community, and the event shall in every way be ... in which Los Angeles does things.

Because of the intimation which our committee already ... desiring to attend this banquet, we are convinced that ... be extraordinary, and we, therefore, have fixed September ... last day when applications will be received.

Very Respectfully,
(Signed) PERRY W. ...

Weak Me[n]

Why will you ... you go ... when you ... your nerve ... —when you ... your grasp? ... matter which ... future happiness ... your condition ... not improve ... Age calls for ... and the older ... pronounced ... ness. You ... now, and ... strong and ... you will ... rator—Dr. ... tric Belt. ... stay cured ... Weak Back, ... atica, Lumbago, ... Kidney and ... and Constipation ... you sleep, it causes no trouble, but makes you feel ... in the morning. You feel the gentle, glowing heat ... but no discomfort, as in the old-style belts.

When I procured your belt I was a wreck in every ... five months' faithful application, I can truthfully say ... entirely cured of rheumatism and vital weakness.
C. H. HOWARD, 970 East Thirty-second Street, ...

Call Today

We want you to call if you can. If you cannot, we will mail you our beautiful illustrated book, FREE, if you will send us this coupon.

Office Hours—9 to 6 (Monday and Sat. till 8,) and 10 to 12 Sundays.

The Dr. M. B. McL... 230½ S. Spring St., ... (over Baker's ...) Please send me ...
Name ....
Street or Box ....
City ....

GAS · FURNACES

This fall and winter will find many more Gas ... service than ever before.

People are beginning to realize the econom... convenience of this manner of heating.

A Gas Furnace supplies just the amount ... want—be it little or big.

SEE THE DEALERS

Los Angeles Gas and Electric C...
645 SOUTH HILL STREET
Phones: Sunset Main 8920, Home ...

New Stick Pins

—We are showing new ideas in stick pins that will appeal to the lover of unique jewelry. Many are set with precious stones while others are of solid gold in new designs.

Inspection invited.

Morro Jeweler and Silversmith 400 Broadway, Cor. 4th

Los Ang... The San Fr... Chro...

Matheson & Berner Clothes for Men
Broadway, Cor. 3rd.

M. Fredrickson HAIR-DRESSING PARLORS
743 SOUTH BROADWAY.
(Formerly with Weaver-Jackson Co.)
Shampooing 50c
HAIR DRESSING.......50 CENTS
MARCEL WAVE.......75 CENTS
Near "Terrill's."

BASKET... Audit C... 704 ...

your husband?" After some argument the question was not allowed.

"Didn't Bennett give you a locket and chain?"

"No, sir."

"How did you happen to go to San Diego with him?"

"I was employed to care for his children. I was not strong enough to do heavy work."

Mrs. Elsie Gleavor Leffler, formerly a stenographer in the office of the H. E. Bennett Real Estate Company, said she always regarded Mrs. Bennett as a strange woman. "She would often come in the office and sit for an hour or more without speaking to anyone," she testified. "I thought she acted as if she had a load on her mind. As far as I could judge, Mr. Bennett was very kind and loving toward her."

J. H. Tipton, a former business associate of the defendant, said he boarded at the Bennett home for some time, and thus had a good opportunity to observe the couple. He said Bennett was exceptionally kind to his wife and that they never quarreled. "I saw Mrs. Bennett taking a lot of medicine," said he. "She appeared very low-spirited."

SISTER TESTIFIES.

Mrs. Ella Walker, sister of the defendant, said Mrs. Bennett had been very sick prior to her death; that she was passing through a critical period in a woman's life. She noticed her sister-in-law used a lot of medicine. The witness said she remained at her brother's house several weeks after his wife's death.

"I heard Mrs. Walker, his mother-in-law, speak about money affairs the day before the funeral," she said. "Blanche Thompson put on the hat, gloves and veil of the late Mrs. Bennett. I also saw the girls look at the dresses."

Mrs. C. A. Bowlus, a cousin of the defendant, said Bennett was a model husband. She also testified one of the Thompsons tried on a dress belonging to Mrs. Bennett. She said when she arrived at the house after the tragedy she found Bennett very sick.

W. J. Wadhams, a friend of the defendant, said he was at Bennett's house when Frank Fowler, in the guise of a reporter, came there, apparently looking for information.

Fowler was employed by the Royston Grocery Company and the Armour Packing Company in securing evidence to combat the suit brought by Bennett to secure damages for his wife's death.

ACTED PECULIARLY.

George Reynolds said Mrs. Bennett acted very peculiarly on the afternoon prior to her death. He said she asked him several times if he were coming to supper at her house that night, and also inquired if Tipton were coming. He said when they parted that Mrs. Bennett shook hands with him—something he had never known her to do before.

At the morning session Dr. A. C. Pratt, who attended the Bennetts on the night of the fatality, testified that strychnine has a cumulative effect—that is, it would accumulate in the system. He said it is possible that strychnine taken regularly as a medicine may become absorbed in the blood and afterward reach the stomach glands.

The effect of his testimony was to raise a reasonable hypothesis that the chemists' tests showing traces of strychnine in the stomach of Mrs. Bennett merely disclosed that she had taken the drug.

Miss Edna Saunders, a graduate nurse, said she attended Mrs. Bennett on the night she was taken sick. She said the woman's pulse was rapid and feeble. After death she said there was no indication of the "sardonic grin," generally apparent in cases of death by strychnine poisoning.

SO NERVOUS.

FIND IT HARD TO GET "DOPE."

"HOP HEADS" WORRIED BY STATE PHARMACY BOARD.

Close Inspection of Pharmacies by Authorities Making It Doubly Difficult for Users of Mind-Destroying Drugs to Obtain Enough to Steady Their Shattered Nerves.

People who are careless about losing their minds now find the foolishness much more difficult than ever before, owing to the activity of inspectors employed by the State Board of Pharmacy. Many of the "dope fiends" and "hop heads," have become so nervous owing to the deprivation that their hands shake so they cannot successfully roll a cigarette or pick a pocket.

The crusade against mind-destroying drugs makes itself felt in many strange ways. The police report fewer arrests for crimes which were formerly traced to "dope fiends."

Following the wholesale arrests recently made upon information furnished by the State Board of Pharmacy, fourteen alleged violators of the pharmacy laws were yesterday tried before Police Justice Williams. Twelve were fined sums from $20 to $30 and two obtained a continuance of their cases.

The State laws provide heavy fines for the pharmacists who sell drugs of the "dope" type, except under medical prescription from a licensed practicioner, and the cost is so great that the temporary profit does not make it worth while to take a risk. The third offense of this nature calls for a penitentiary sentence.

Recently the Board of Pharmacy so completely stamped out the "dope" traffic that it has turned its attention to other important work, and started a campaign against drug stores which employ persons not licensed pharmacists, to put up prescriptions.

Boys not more than 16 years old have been found doing prescription work in some stores, and getting their experience at the expense of the health of the general public. Many more stores fail to put proper labels on the bottles, and one case is on record where the clerk put a witch hazel label on a bottle of carbolic acid and vice versa.

Law requires that when poison is sold the druggist must record the sale in his record book, which must state to whom the drug was sold, under whose prescription, and the date and hour is also to be entered in the book. The record book must be kept for at least five years. This law is invaluable in tracing mysterious deaths due to poisoning, and it also protects the police department of the city.

Many violators of this rule were found by the inspectors, who discovered cases where if the record was kept at all, the clerk simply jotted a few notes on a grimy piece of paper, and stuck it into his pocket.

COUNTERFEITER CONVICTED.

Man Who Had More Than Fifty Bogus Coins Found Guilty by a Jury.

Frank J. Ernst, charged with passing a counterfeit $5 gold piece, was convicted on two counts by a jury in Judge Wellborn's court yesterday.

Indictments were returned against Ernst on March 16, 1908. He was charged with having made fifty counterfeit coins, and with having molds and dies in his possession. He pleaded not guilty, and aided by the testimony of his wife, fought the charges against him.

The jurors remained closeted more than an hour before sending in the verdict.

THE PUBLIC SERVICE.

(Continued From Second Page.)

Club at No. 535 South Broadway. The accusation against him was dismissed by Justice Frederickson yesterday.

The place was raided on July 23, and four players and a keeper were taken in custody. H. J. Faust admitted in court yesterday that he was the custodian of the game and was fined $100. Elmer Elsworth, C. E. Roberts and F. N. Shaw were assessed $15 each for having been players. A. Mitchell forfeited $15 bail.

Waiter in Jail.

Sanford L. Prose, a waiter, was taken before Justice Williams yesterday on a charge of having stolen a purse containing jewelry and money valued at $300.

Miss Eleanor Hillihy is the owner of the valuable articles. She put them down while eating lunch in a restaurant on Broadway near Eighth street. When she left she forgot to take the purse. The detectives say Prose had admitted that he took the jewelry and attempted to dispose of it, throwing the purse away.

The specific charge against him is grand larceny. He will be examined today.

Row Ends Outing.

William Walker and George Schram, boys, swore to complaints in Justice Williams's court yesterday charging Joe and Frank Sposito with battery. The boys accompanied a sister of the Sposito brothers to a skating rink Tuesday night. When they neared her home at No. 950 Hawthorne street, they declare her brothers attacked them and left the marks of their fists on their faces.

Embezzlement Charged.

Charges of embezzling $100 from Joe Pagliano, by whom he was formerly employed, were preferred in Justice Williams's court yesterday against Paul Cena. Cena was intrusted with funds while working in Pagliano's wholesale liquor establishment at First street and Santa Fé avenue, and is accused of having decamped last January. He will be examined on the 25th inst.

Inferior Court Notes.

A general demurrer to the complaint charging J. H. Snowden, a horse dealer, with violating the thirty-mile-an-hour speed ordinance was filed before Justice Chambers yesterday. Arguments on it will be heard by the justice on the 25th inst.

C. C. Loomis, one of the proprietors of the Angelus Hotel, paid a fine in Justice Williams's court yesterday for having employed an elevator boy who had not procured a city license.

Dr. H. G. Marksmiller was arrested yesterday on a charge of blockading the sidewalk. He pleaded not guilty in Justice Williams's court and will be tried Friday. The arresting officer declares the physician stopped to watch two newsboys fighting and refused to move when told to do so.

VIGOROUS DEFENSE.

TURNS HOT SHOT ON LOAN SHARKS.

BOSTON MAN, ARRESTED HERE, MAKES STATEMENT.

Tells of Having Developed a Wholesale Business Which Grew Rapidly and Which Ate Up Capital for Raw Material Faster Than Money Came in from Finished Products.

William H. Woodhall, former treasurer of the Woodhall Furniture Company of Boston, Mass., declared he was a victim of blood-sucking loan sharks, when he was arrested yesterday at Seventh and Main streets, at the request of the Hub City authorities.

Woodhall has been indicted by a Boston grand jury on eight larceny counts, charging him with having stolen various sums aggregating $2755.16.

The company Woodhall was interested in was a corporation manufacturing willow and rattan furniture. It ran on the financial rocks last spring and Woohdall left the city. He came to Los Angeles and rented a house in Brooklyn Heights. Later he sent for his wife and family of two children. He obtained employment as a furniture salesman.

The eastern officials learned he was in Southern California through letters he wrote to relatives in the bean-eating city. The detectives easily found him when word was sent here that he was wanted in the East.

The complainants against him are Grafton Sanderson, Arthur J. Bennett, Charles W. Rice and Exchange Trust Company.

"I have a very short story to tell," he said yesterday when seen in the City Jail. "I was a member of a corporation organized to manufacture furniture. Our business increased with bounds beyond our expectations. Doing a wholesale business, we naturally had to extend credit. We were putting money into raw material faster than we were getting it out of the finished products.

"As treasurer of the company, it was up to me to finance the concern. I was not a good-enough financier to steer clear of the loan sharks. But I have cut my eyeteeth since. I borrowed some money from them. They charged me as much as 60 per cent. interest. As we went along I got in deeper and deeper. Then it became necessary for me to negotiate new loans to pay the interest on the old ones.

"Things ran along until finally we were in such great trouble that it was necessary to do something. I decided to leave and let the others reorganize the corporation, which they have done.

"I came out here and obtained employment and sent for my wife and little boy and girl. I never attempted to conceal my movements in any way.

"I haven't any fear of these charges, at all. I used the money for the benefit of the concern and when I tell my story they will see there is nothing to the charges.

"Boston is full of loan sharks who have ruined many business men. There have been numerous exposés of them, but they are so smooth and sympathetic a man in trouble falls into their hands before he realizes what he has done.

"I want to say that it is just like signing a financial death warrant to ever borrow a cent of money from them."

The police have received word that an officer will arrive here next week to take Woodhall back to face the charges.

RESIDENTS PROTEST.

Object to Location of Paving Plant, Say Householders Have Been Ignored.

A mass meeting of citizens of the neighborhood was held last night at Hoover street and Thirty-seventh Place to protest against the establishment at that corner of a paving plant by the Fairchild-Gilmore-Wilton Company.

The chairman of the meeting was O. W. Brown, and the secretary was J. O. Phillips. A resolution was adopted in line with the purpose of the meeting. The latter part of the resolution declared that the objections to the location of the plant there are based on the following:

"First. A petition is pending before the City Council to open up Hoover street between Thirty-seventh Place and Santa Monica avenue.

"Second. The property involved in the engine and machinery permits applied for has never been used for manufacturing purposes.

"Third. The contiguous property owners have expended many thousands of dollars in improving streets and property for residence purposes.

"Fourth. About sixteen householders and property owners in the same block have been entirely ignored in the recent action by which the said block was declared as an industrial district.

"Fifth. The establishment of such a plant would be a permanent disfigurement of the proposed park front.

"Sixth. The said plant has been ordered out of the city of Pasadena by the City Council, upon the petition of the residents of Pasadena, on the ground of its being too great a nuisance to be longer tolerated in that city."

A delegation will appear before the Fire Commission this morning to protest against action by that body in favor of the location of the plant at that corner.

GETS SMALL LOOT.

Negro Accomplishes Robbery in Bank While Cashier Is Temporarily Absent from Cage.

Police detectives were called on yesterday for the first time in three years to investigate a bank robbery. The theft was committed at the International Savings and Exchange Bank.

While Cashier W. S. Pollock was out of his cage a long-armed negro reached through the window and grabbed a handful of silver. A man standing near by was so dumbfounded by his boldness, that he was paralyzed and tongue-tied for a few moments. Before he could raise an alarm the culprit had disappeared.

Pollock figured up his accounts and estimated that the thief had made way with about $20.

It has been many years since a theft of this kind has occurred in this city. Most of the cages are made practically inaccessible from the outside and as a rule the banks are so closely watched that a man would be caught in the act of attempting such a crime.

The police have obtained a good description of the negro and say they have an opinion as to who he is.

LAWS STILL STAND.

Ordinances of San Pedro Before Consolidation Are Valid Yet, Declares Justice Frederickson.

Justice Frederickson yesterday ruled that ordinances in use before San Pedro was taken into Greater Los Angeles are still valid. They were attacked in a demurrer to the complaint against H. K. Kimmel, filed by Attorney George L. Sanders.

The justice held that San Pedro was merely annexed to Los Angeles instead of there being a consolidation in the true sense of the word.

"The intention of the Legislature governs in such cases, where the act is not entirely clear on the face of it," said the magistrate. "In applying the act to the case, I believe they intended San Pedro should be wiped off the map as a municipality, and its existence merged with that of Los Angeles."

Kimmel's case was set for trial before a jury, October 14. His attorney announced that he would appeal the case, should the verdict be unfavorable to his client in the lower court.

No successor to Edward H. Harriman as a director of the New York Central Railroad was chosen at yesterday's meeting of the board of directors.

How to Make Time

For the Busy Housewife

While planning and ordering the daily menu is a matter of the first necessity, there are other things which seem well worth more time, and a systematic woman desiring to make the best of her time will appreciate the advantage of our suggestion.

A few moments of consultation with our Telephone Order Clerks will give you the new things in the market, their prices and any other information desired.

Your order received before 9 is delivered before noon, and the afternoon order received before one is delivered before 4 o'clock, or five, according to your location.

The order is as carefully selected as if you had personally supervised it. We want to give you the best. It is to our interest to please you.

The provisions in every department are kept absolutely pure and clean and at a proper temperature in our glass case refrigerators, where they are protected from all dust, flies and impurities.

Your monthly account is cordially solicited.

YOUNG'S MARKET CO.

450 South Broadway, and Central and Gladys.

Main 8076. Home 10823.

CAPITOL FLOUR

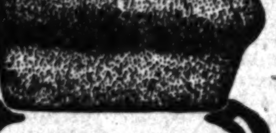

Excels in the "Bread Test"

Because Capitol Flour is richest in Gluten — it makes the richest and most tasteful bread. Prove this by a trial.

Every Sack Guaranteed.

CAPITOL MILLING CO.

Under Our One-Price System No One Can Pay Less For a Piano than You Do

The one price policy of this house has played the most prominent part in the building up of our wonderful success.

Since the business was first established, twenty years ago, we have adhered strictly to the one-price principle, believing that its fairness and justice would win for us the continued confidence of our patrons.

Immeasurable satisfaction goes with every piano bought under this one-price system. Every sale adds a new link to the chain of truth and fair dealing which binds us more firmly in the public confidence.

Every piano that goes on our floors is marked to sell at a price—and it is sold at that price. Once made these prices are inflexible.

In making our prices we are guided by our knowledge of quotations for similar quality offered elsewhere. It is an easy matter for you to prove that our pianos are actually sold for considerably less.

Here you get a dollar's worth of piano value for every dollar you invest.

You are always welcome to come in and examine our pianos. You need feel no obligation to buy. No undue effort will be exerted to influence your judgment. One price, and that the lowest, is the one incontrovertible reason advanced why you should prefer to patronize the Fitzgerald Music Company. Our patrons always remain satisfied that the style, finish, quality and tone selected here never could be duplicated at any other store for the price they pay.

FITZGERALD MUSIC CO.

VICTOR MACHINES 523 BROADWAY VICTOR RECORDS

THE

First National Bank

Has No Interest In

"Home Builders"

And "Home Builders" has no interest whatever (except that of good will and ordinary business reciprocity) in the First National Bank, or in

Any Other Bank

All the banks and the leading commercial agencies receive advance copies of each quarterly statement, showing the exact status of "Home Builders." Accounts are filed with the assurance that if further particulars are desired they will be promptly forthcoming on request. The same assurance is given to YOU.

"Home Builders" has been advertising four (4) months in the newspapers, the plan of campaign having been carefully laid out for months ahead. It is now reaping the benefits, and the

Results are Phenomenal

During May, June and July it increased its business over 100 per cent., placing over 60,000 shares of stock at steadily advancing prices during these months. But August beat them all—the record of sales showing over

31,500 Shares

covered by 121 new subscriptions, a record that outclasses many of the largest of similar corporations—all obtained at a cost of

Less Than Five Per Cent

These results are all owing to the real merit and soundness of "Home Builders'" way of doing business without speculation. It owns no unimproved real estate; it pays no interest to others; it has no obligations soon to become due—demanding large sums of money. It does business in

The New Way—The Cash Way—The Right Way

During September you can buy stock at $1.50 A SHARE, on terms of 10 per cent. down and 5 per cent. monthly, and share in the 12 per cent. dividend, which will be increased to 14 per cent. November 1st. Twelve (12) homes are now in course of construction, and there are applications for twenty more. The profits, with the cash discounts and interest to spare, above the amount required for dividends, justify another advance October 1st to $1.55 a share.

Will You Miss This?

Watch for "Home Builders" Monthly—50,000 copies will be distributed between Sept. 18 and 25.

"Home Builders"

410 Mason Opera House

Reference by permission:

First National Bank, Los Angeles, Cal.

MADE IN SOUTHERN CALIFORNIA

PATRONIZE HOME MANUFACTURES

HOME MADE---BEST MADE---GIVE THEM YOUR TRADE

AUTOMOBILES.

TOURIST AUTOMOBILES

A Good Make Because They Make Good

AUTO VEHICLE CO.,

CORNER MAIN AND TENTH STS.

BOTTLE MANUFACTURERS.

Quartz Glass and M'f'g Co.

(Incorporated.) Manufacturers of Flint Bottles Prescription Bottles. Powdered Silica. Factory—COR. HUMBOLDT AND AVE. 19.

CAN MANUFACTURERS.

LOS ANGELES CAN CO.

N. AVE. 19. East C1473.

Packers and Miscellaneous Cans

PORTABLE HOUSES.

Full size house at Exposition Building. Send for catalogue. Pacific Portable Const. Co., Inc. 220 S. Main St. South 123.

BEER AND WINES.

YOU SHOULD DRINK

Mathie's "RED RIBBON" Beer, Because —

It's made from best Wisconsin malt and imported hops; purest water; contains but 1 per cent. alcohol; is a liquid food containing highest nutrition values; is recommended by all physicians and is "Made in Southern California."

OLIVES AND OLIVE OIL.

HAAS, BARUCH & CO.

IRIS BRAND OLIVE OIL

THE OIL OF QUALITY

OPTICAL.

FRESE OPTICAL CO.

S. SPRING ST. Main 1043. F1343.

MATHEMATICAL AND ENGINEERING INSTRUMENTS.

SODA FOUNTAINS.

ICELESS SODA FOUNTAINS

PAC. COAST SODA FOUNTAIN FACTORY,

F. H. BECKER. and E. 4th st.

Artistic Designing. Store Fixtures, showcases.

INDIAN GOODS.

INDIAN VILLAGE

Navajo blankets at reservation prices. Many other curios of interest.

MISSION ROAD, NEAR EASTLAKE PARK.

HOUSEHOLD CHEMICALS.

Schalk Chemical Company

HYDROPURA

Water Softener and Cleanser. For toilet, bath, kitchen and laundry. For sale by Grocers and Druggists.

BEANS.

F. F. STETSON & CO.'S

PORK AND BEANS

SIX VARIETIES.

The Times-Mirror Company

H. G. OTIS....President and General Manager.
HARRY CHANDLER........Vice-Pres., Assistant Gen. Manager.
MARIAN OTIS-CHANDLER............Secretary.
ALBERT McFARLAND....Treasurer.
PUBLISHERS OF

Los Angeles Daily Times
Pronounced Loce-AHNG hayl-ais.

Vol. 56, No. 105.
Daily, Weekly, Sunday and Weekly Magazine. Founded Dec. 4, 1881. Twenty-seventh Year.
EVERY MORNING IN THE YEAR.

THE NEWS—Our Associated Press service covers the globe, transmitting over 25,000 words daily, not including specials.
TERMS:—Daily, Sunday, and Magazine, 75 cents a month, or $9.00 a year; Daily without Sunday, $7.50 a year; Sunday, $3.50; Magazine, $2.50; Weekly, $1.50.
TELEPHONES:—Counting-room, Subscription Department, Editorial Rooms, City Editor and Local News Room: Sunset Main 650; Home, ask for THE TIMES.
AGENTS:—Eastern Agents: Williams & Lawrence, Brunswick Building, 5th Ave. and 26th St., New York; 120 Marquette Building, Chicago; Washington Bureau, 46 Post Building. THE TIMES San Francisco office, Room 1206 Call Building, R. J. Bidwell, Representative.
SWORN CIRCULATION.—Daily net average for [illegible]
THE TIMES has a far larger bona-fide circulation than any local rival. The industrious, substantial, liberty-loving classes are its steady patrons. The greatest volume of business advertising, the finest display, the best classification, the largest results to advertisers. Proofs undeniable.

Offices: Times Building, First and Broadway. Branch, 531 South Spring Street.

Entered at the City Postoffice as mail matter of the second class.

Part II: Editorial and Business—City and Country

Editorial Pen Points

Viva Mexico! Long live the republic!

Mr. Taft knows where he is going and he is on his way.

There can't be too much North Pole talk as long as this kind of weather lasts.

All right, old gods of the Navajoes! Blow your hot breath and be darned to you.

It sometimes seems strange to us that there is not also an East Pole and a West Pole.

You can easily figure it out that the ice-cream man's wife will wear fine clothes the coming winter.

'Tis the birthday of Mexican independence. God reigns and the government at Chapultepec still lives.

It is also fortunate for Dr. Cook that it was Eskimos he had with him, and not two junkmen from Chefoo.

The hot spell of a few weeks ago appears to have returned after the manner of other visitors to Los Angeles.

He is to be here one day only, it is true; but that will be long enough for Mr. Taft to afterward boast about it.

If the number of candidates for City Council continues to increase there will not be voters enough to go around.

Mr. Taft will be the third President to visit Los Angeles, but there will be no President hereafter who will fail to do so.

The people up north would better watch out. If they egg E. Toopious Earl on much farther he'll divide the State, by heck!

Let us have this North Pole business out while it is in the wind. Something is liable to happen any minute to change the subject.

Great weather for a man's insides—for his throat and lungs and the cold, cold recesses of his congealed and much outraged stomach.

Somebody should literally hand the President a lemon when he comes, just to show him that we are heartily in accord with the new tariff.

Los Angeles is a Republican city and it has fooled all that it is going to fool with mollycoddle and mugwump politics, locally or otherwise.

If you hear the band playing "La Paloma" this morning, let it remind you that our well-loved sister republic of Mexico has today a birthday.

Not knowing how to say it in Hebrew, we are compelled to fall back on English in wishing our Jewish fellow-citizens a happy new year, which we do.

The Constitution follows the flag, and bridge whist follows society in all its various wanderings and peregrinations to mountains, seashores and elsewhere.

A great many newspaper jokes have been made at the expense of the phonograph, but we notice that most people have phonographs in the house just the same.

Mr. Taft is a man who has traveled a great deal, but it will be only after he has seen Southern California that he will be able to say that he is "a traveled man."

The Jews have held their own throughout the ages as far as brains and hearts and souls are concerned. They could better afford to lose their country than to lose such things as these.

Seeing that he will be with us for only a day, about all the preparation we can make for Mr. Taft's entertainment is to get ready to line the streets and to hurrah like blazes.

It would seem queer to Abraham Lincoln, James A. Garfield, James G. Blaine, William McKinley and such men were they to be told that the Republican party has no right to hold office.

When Gov. Gillett meets the President at the Oregon State boundary he can point out a thousand miles of glory gleaming ahead for the Presidential feet to travel in a Pullman car.

The old missions and their history form the theme of a grand opera that is to be put on the New York stage next spring. If the opera is up to the theme it is sure to prove a winner.

We can imagine nothing that adds to the happiness, the refinement and the harmony of a home as a good piano adds to it when played by the hands of a beloved member of the family.

From our hilltops of glory Los Angeles today salutes the grand old man of Mexico whose wise rule and strong hand have placed his country in an enviable position among the nations of the earth.

The Christian New Year, the Jewish new year, and the Chinese new year are, each and all, celebrated in Los Angeles. Thank God for a country that gives every man, of whatever creed or color, the priceless gift of civil and religious liberty.

It is a pretty hard matter to make the American people believe that a man who has the reputation of always having been a fine, upstanding American would lie about the discovery of the North Pole.

The President cannot see everything that we have to show him during his short stay, so we suggest that we show him a copy of The Times of that same morning, together with about sixteen of our prettiest girls. He will then be happy and satisfied.

THE CATS IN THE CREAM POT.

The recall alarmists, having found their outcry about some pretended onslaught aimed at the direct primary law did not produce results, are blubbering out of the other side of their mouths. The alarm is just as great in the other case and the shouting quite as hysterical. This time it is some terrible boss who is about to steal the city government, body and boots, or some machine driven by a steam roller that is about to roll like a car of Juggernaut over the 50,000 voters in the city of Los Angeles and crush them all to pulp. Some way the shout seems to be about as innocuous as the rhyme in Mother Goose which calls upon all the girls to chase the cats from the cream pot.

If any one can get a search warrant and with a telescope, microscope and squad of "plain-clothes men" go out into the city and discover the said bosses or locate the smoke from the machine, he will discount all the Hawkshaws and sleuths of history.

Tomorrow evening at a given hour and place all the Republican voters of the city are invited to meet and take charge of a caucus meeting, name delegates to a city convention which shall recommend to the voters of the city a ticket for their franchises at the approaching primary election, and afterward, if that carries, at the regular election in December. So far as we are informed there is no fine Italian hand, nor coarse, maladroit paw in evidence, attempting to conceal the door leading to the meeting place or to repel any Republican voter from taking part in the caucus. As a matter of fact, the only bosses we hear of are the little clique of back-stairs, star-chamber recall politicians who are so exceedingly earnest to get hold of the city offices for themselves or for those who will do their bidding. The purpose of the office-seekers is just the same as ever. In some cases it is a matter of small political ambition simply to get into the little local spot where the little flame of the limelight falls and do politics on a very small scale, not for the city, not for philanthropy, not for good government, not for morality, but simply to hold the office. In other instances there is coupled with this burning ambition to be a political leader the great desire to get the hand in the public till once a month and draw out enough of the taxpayers' money to pay the individual's grocer and butcher bills. Behind that we have every reason to suspect there lies a deep-laid scheme by a lot of men who dare not come out in the open and proclaim their interest in the game to get hold of city affairs by controlling these ambitious politicians or would-be crib-feeders for some purpose bigger though not better than that which animates the breast of the ardent patriot scrambling so hard for the seat of the elders or the public crib.

In the different precincts of the city there are, taking average conditions through most of the wards, as many as 200 and on up to 300 Republican voters, each one having just as much right as any other one to take part in the caucuses tomorrow evening. There is no boss big enough to control this great body of intelligent, independent voters. There is only one thing that can defeat the purposes of the caucuses and of the city convention, and that is the possible indifference of a large percentage of these Republican voters.

All one has to do is just to stop, think and listen to his own reason to arrive at the inevitable conclusion that if the 20,000, perhaps 25,000, Republicans in the city only care enough about city affairs to attend the caucuses tomorrow night no boss can turn them aside from their intention or control their action. If, on the contrary, a very great percentage of these voters shall be either too indolent or too busy, indulge their personal feelings or permit themselves to be too absorbed in their own affairs to attend to their political duties, then the selection of the delegates will be left to a small minority of the voters. Where such conditions prevail they have an absolute right to name the delegation to the city convention, to get control of that convention and recommend to the citizens such a ticket as to them shall seem fit. In either case, from all present appearances it will be the result of individual action, independent, undictated, uncontrolled, on the part of each voter acting for himself.

Whether few or many attend the caucuses on Friday night, the convention that will meet a few evenings later will have it in its power to put before the people of this city a ticket which will commend itself to the average intelligent, reasonable, level-headed voter, unprejudiced by fads, uncontrolled by interests, unpossessed by burning ambition for personal political preference. If a ticket is selected which will so commend itself, no combination of bosses, no machinations of little star-chamber coteries, will be able to defeat it at either the primary or the final election. If, on the contrary, the convention should unhappily fail to meet with our expectations, should prove recreant to the trust reposed in it and betray both the party and the people, then the results will remain very much in doubt. The bosses in "our set" at the recent recall election cast every vote they could control. They had money, they had the organization, they drummed out every man subservient to their wishes and polled every last vote they had in the city. It did not amount to one-fifth of the total poll of all the voters in the city of Los Angeles. But it was enough, because they had their own way and nobody was interested in opposing them. The ticket that will win will have to be composed of men of undoubted integrity and just as undoubted ability. The method by petition has thus far brought out very few men who rise to this standard in either case. It is about as nondescript and undesirable a pack of office-chasers as ever came before the city seeking the suffrages of the people. There are a number of men who come up to the standards we have set. About all the contemplated convention can do is to take the whole list and carefully select therefrom the best available men. We believe that under the old system of convention nominations we would have had in the main a better ticket than we can have now. But the convention can do a great deal of good by recommending united action on the part of the intelligent, substantial, really patriotic people of the city, to elect the best selection than can be made from the whole number of office-seekers.

Under the direct primary method it is necessarily an office-seekers' game. It used to be said in the old patriotic days that the office should seek the man and not the man the office. Under this new fad that is impossible. It is the office-chaser, the crib-feeder, the pap-sucker, who will get the office. The office is shackled and bound to a tree like a captive elephant which cannot move until the boss with the goad releases him. Neither can the office budge. It has nothing to say about the man who shall fill it. He simply chases it, and if he is the best runner, the loudest talker, the best promiser and the poorest performer he is likely to get there.

There is still time for the office to seek the man. The Republican convention may prevail upon persons who come up to the proper standard in integrity and ability to stand for office. We hope they will. If they do, we are sure that the ticket so selected will compose the city officials for the next municipal term.

Let the people awake, attend patriotically to their civic duties, elect delegates in every precinct who shall be untrammeled, high-minded, intelligent. Let these pick from their own number or from outside of the convention men like themselves for the offices, and we shall have common-sense, honest, efficient municipal management for a term of years. Let no intelligent Republican voter be imposed upon by a hypocritical cry about somebody intending to do violence to the primary law. Bad as it is, it will be let stand without any effort to defeat its purposes. Let no intelligent Republican be imposed upon by the cat-in-the-cream-pot cry about bosses controlling the Republican caucuses. If there is any effort put forth to do such a thing it remains with the Republican voters to thwart it. So far as we are concerned we have not heard one whisper of any movement in any quarter of any boss of any kind outside of the recall bosses intent upon destroying the work of the caucuses. It is all hypocrisy of the rankest kind, got up for an insincere purpose, and it will not work.

WHAT POOR FIDO MAY COME TO.

ALL COUNTIES IN SAME BOAT.

All the counties of Southern California may very well rejoice aloud in the estimate set upon the property of each county by the recent action of the State Board of Equalization. They are all set side by side upon a row of high pedestals by this action of the tax dictators. There are eight counties out of the fifty-eight in the State of California indisputably included in what is known as Southern California. The State Board of Equalization raised the assessment in all but two of these eight counties. The new county of Imperial, all the property in which five years ago was worth exceedingly little, escaped from the action of the State board, and for some unknown reason they overlooked San Diego county, in which most of the Imperial county territory was formerly included. The increase in the assessment values in all these six counties ranges from 25, the lowest, to 100 per cent. in the case of one county. Most of the increases are at the rate of 40 per cent. Orange county is at 50 and San Bernardino at 33⅓. Santa Barbara gets off the easiest, with an increase of 25 per cent.

The total increase made in these six counties amounts to $207,740,492. This is nearly half the total valuation put on the property of the city and county of San Francisco, the metropolis of the western part of the hemisphere and one of the richest cities in the country. The smallest increase in the estimated value of the property in any county amounts to nearly $5,000,000. In several counties it runs at $7,000,000, $8,000,000, $9,000,000 and $10,000,000 each. In the case of Los Angeles it runs to nearly $166,000,000.

If we take the assessed value of the property in the eight counties in Southern California after the increment made by the State Board of Equalization we have a total sum of $767,351,221. Leaving out Los Angeles county with a total valuation for tax purposes of close to $600,000,000, we have the new county of Imperial, negligible in the value of its property five years ago, rated at over $7,000,000. Property in Riverside county is worth over $26,000,000, small as it is in area and devoted almost entirely to agricultural purposes, with only one city of any size, and that not notably large, within the county. There is no similar bit of territory in the United States and few in the world devoted exclusively to agriculture which, acre for acre, will bear as high a valuation as this in Riverside county, unless it is some other part of Southern California. San Bernardino is a large county, but a large part of it is included in Death Valley. We have the valuation set upon that property at almost $33,000,000. San Diego is estimated at over $35,000,000, Santa Barbara at almost $30,000,000, and little Ventura stands up at a valuation of over $22,000,000.

It is only a few years since all Southern California was devoted to sheep and cattle culture, and probably the valuation put upon Ventura county, one of the smallest in the section, is more today than the whole territory in the eight counties was valued at thirty years ago. There never was such a history of increase in the value of real property or of the improvements upon it noted in the progress of the world. From one point of view the State Board of Equalization acted logically; that is, in the treating of Southern California all alike. We claim no exclusive advantages of any county over another, speaking broadly. We are all in this sunset land of glory. In here flow, year by year, great streams of population, attracted by the extreme salubrity and comfort of the climate. The opportunities of entering into business, the chances of making fortunes by becoming possessed of a piece of property which everybody covets, which is being subdivided and subdivided year by year, where in the years to come a five-acre orange orchard will be a small principality—this is the magnet which is drawing everybody here.

Note the difference in the estimate placed by the State Board of Equalization on property in the northern part of the State compared with that in the southern part. Out of over forty counties properly classified as in the North the State board's action affected only seven, compared with six out of eight in Southern California. The total increase made to the taxes in the North amounted to $83,756,736, compared with nearly $208,000,000 in the six counties of Southern California. This action of the State board was so gauged that unless a 10-per-cent. increase was put on the assessment the lower rate levied for taxes for State purposes would result in a net gain for the county not raised more than 10 per cent. There is not one county in the North where the increase was above 10 per cent. Every one of them pays less taxes after the action of the State board than it would have paid before.

So these eight sister counties of Southern California may all join hands and rejoice together. The action was that of three members out of five of the State Board of Equalization, all of them residents of the northern part of the State. They were sitting in judgment upon the property values in their own end of the State as compared with property values in this end of the State. They certainly cannot be suspected of any prejudice in favor of the South or against the North. Their verdict may be accepted as in every way settling all question as to the industrial conditions of the two sections. If in all the forty counties of the North they found reason to increase the assessment by less than $84,000,000, while increasing ours by nearly $208,000,000, whereas our county assessors had been steadily increasing the valuation of our property year by year, while the county assessors there had been letting the figures stand as in the previous year, or, in some cases, lowering them—surely it is an unqualified declaration to the world that Southern California is the progressive part of the State, the place where population and wealth are increasing by leaps and bounds, while the northern part of the State is stationary, or worse than that—moribund.

We sister counties of the State are eight. We can well stand together and rejoice together. The material for the garlands is abundant enough to make ample crowns for the brows of all the eight fair sisters that form the happy family of the counties of Southern California.

TARIFF MACHINERY.

When President Taft starts on his transcontinental trip tomorrow he will be able to tell the people what he hopes to accomplish through the power given him to employ experts to investigate matters affecting the tariff at home and abroad. His selection of the three members of the tariff board, announced to the country, is an earnest of his desire to secure proper assistance in the execution of the new tariff law, especially the maximum and minimum charges.

It is hoped that something more tangible and of more benefit to the country will come from the operations of the board, whose existence was agreed to in the closing hours of Congress during the debate on the tariff law, than a similar body appointed by President McKinley. That combination was known as a Tariff Commission, made up of representative manufacturers and business men, who labored several years in the hope of preparing something tangible that would serve in the preparation of future tariff legislation. The body traveled all over the country, examined into conditions, and furnished Congress with a voluminous document showing what had been discovered along the line of tariff needs. No use was ever made of the reports, so far as the public records show.

The present arrangement, if the board of three accomplishes anything in the way of furnishing scientific and proper knowledge to the President and Congress, may pave the way for a permanent tariff commission. It would be the duty of that body to report at intervals what, in its opinion, by reason of changed conditions throughout the country affecting certain interests, should be done in shifting tariff schedules. Such an arrangement would take the tariff issue out of politics, and it would no longer be the football of agitators.

Considering the recent record made by the Democrats of both branches of Congress, it does not seem possible that any political party in this country will ever have the temerity to advocate free trade. That issue is as dead as Cæsar.

UNCLE WALT, WARBLER.

BY UNCLE WALT MASON OF EMPORIA.
Where Grows the Sunflower.

If you're climbing to the heights, if you're rising day by day, all the world is full of wights who will help you on your way. They will cheer you on with joy as you strive toward the sky, calling you a bully boy with an irridescent eye. They will throw you large bouquets, as along your path you prance; they will load you down with bays if you give them half a chance. Of your triumphs they will sing, and their singing will not stop; you'll be treated like a king, as you clamber to the top. If you're jogging down the slope at a pace that beats the band, do not journey without hope—there is still the Helping Hand. Folks will help you going down, as they'd help you if you rose; they will drag you by your gown, they will push you with their toes; they will guide you to the steep where the human wrecks are put; they will cheer you till you sleep with the bow-wows at the foot. Choose, then, choose the path you'll tread! Paths descending, paths that rise, to the abyss of the dead, to the garden of the kies. All are lined with joyous hands, reaching forth to grasp your gown, holding out the willing hands, glad to help you, up or down!

[Copyright, 1909, by George Matthew Adams.]

HOROSCOPE
Thursday, September [...]

INDUSTRIAL F[...]

Today's News From This Big Store

—New Manhattan Shirts are here, the largest stock in the city.

—Fall styles in Stetson, Crofut & Knapp, and Knapp-Felt Hats.

—"Sampeck" Juvenile, Boys and Youths' Clothing. Sold exclusively by us.

—Stein-Block Smart Clothes for Men and Young Men. Sold exclusively by us.

—Adler-Rochester Clothes. Sold exclusively by us.

—Fall styles in Men's, Boys', Youths' and Children's Shoes.

—The foundation of this business was built on integrity and reliability. Best values—always.

WE FILL MAIL ORDERS.

Harris & Frank
Outfitters for Men, Women, Boys and Girls
437-439-441-443 SOUTH SPRING

New Fall Shoe For Men

$7

A Nettleton Straight Last For Men

Made of superfine Velour Calf on a straight last. A lightweight shoe embodying dignified style with the highest grade workmanship. One of the famous Nettleton products — price $7.00.

Mail Orders Filled

Send for Self-Measurement Blank

Staub's

Men's, Women's and Children's Shoes Exclusively. Broadway, Corner Third.

Vollmer-Jantzen Co.

Los Angeles' Favored China Store

The old residents of this city and State will recognize the names Vollmer and Jantzen as being associated with Fine China and Glassware for more than twenty years. Many can recall the steady advance upward. As the city grew they were foremost in introducing and bringing to Los Angeles the finer and choicer lines of

China, Glass & Silverware

The firm now is generally recognized as the

Most Progressive China Store of Los Angeles

Courteous Attention

Large Selection. Fair Dealing and Reasonable Prices Prevail Here

Vollmer-Jantzen Co.

Los Angeles' Finest China and Gift Store

N.E. Cor. 7th and Hill St.

PRESCRIPTIONS

Promptly filled. Absolute purity of drugs guaranteed. Lowest prices and free delivery.

Off & Vaughn Drug Co.

332 So. Spring St.

J. W. Robinson Company

BOSTON DRY GOODS STORE

S. Broadway 235-237-239. S. Hill St. 234-244

We are prepared to make any style dress skirt to order.
(Suit Department, Second Floor.)

Our Dressmaking Dept. is ready for Fall business.
(Fifth Floor, Rear of Elevators.)

$1.25 to $1.75 CORSETS 95c

On Sale Friday

"Royal Worcester," "Kabo" and "C. B." makes in the very latest models, and in all sizes—not a collection of odd sizes or out-of-date styles.

Price-cuts of this size, on those corsets, will create such a commotion in the corset dept. tomorrow that we will be unable to fit any of them or accept telephone orders.

None sent C. O. D. or on approval.

None sold until Friday morning.

Glove Sale Today

As advertised yesterday, $1.50 and $2 short kid gloves are to be sold today at 75c.

And $3.50 and $3.75 long kid gloves at $1.15.

Broken lines and re-sewn goods—that explains it.

Sweaters for Girls

Fall stock of misses' and children's sweaters is complete—a splendid showing of these sensible, serviceable, economical garments.

Infants' pure wool sweaters, 6 months to 4-year sizes, $1 to $2.50.

Girls' sweaters, 6 to 18-year sizes, $2.00 to $15. All in coat styles.

Many of them in knee length—which is sure to be the proper thing this season.

The larger sizes suitable for adult women as well as grown girls.

(Main Floor, Rear.)

New Embroidery Work

Admirers of Art Embroidery will be delighted with these offerings.

"Lazy-daisy" centerpieces and pillow covers stamped on brown linen and with the floss to work—printed instructions included—pillows 22 inches square; centers 24x24 inches—65c each.

36-inch centerpieces of brown linen, stamped in "lazy-daisy" designs—materials for working and printed instructions included—$1.25 each.

PICTURES AND FRAMES—Hand-colored photogravures—variety of rural and pastoral scenes in 7½x10-inch fancy gilt frames—65c each; well worth a dollar.

Photogravures—land and water scenes—7½x10-inch gilt frames—35c each.

7x9-inch fancy antique gilt frames with mats and easel backs, 35c each.

(Third Floor.)

SAN FRANCISCO OFFICE

Los Angeles TIMES

1206 Call Building

PHONE—Kearney 2121

Advertisements and subscriptions received. Southern Californians, when in San Francisco, can have their mail sent in care of The Times Office.

Copies of The Times on File.

"El Camino Real" WINES

ANDERSON & CHANSLOR CO. DISTRIBUTORS

Established October, 1878.

OSTERMOOR MATTRESSES — Coulter Dry Goods Co. — McCALL PATTERNS

[illegible] S. BROADWAY — 224-228 SO. HILL ST.

VISIT OUR FOURTH FLOOR CAFE—OPEN FROM 11:30 TO 5:30

Exclusive and Beautiful New Fabrics for Evening and Dinner Gowns

You would recognize the Poplinettes just received, because they retain the softness, the fine luster, the silken lights and rich shadows which are characteristic. But the moire stripe effects, and the stripes and dots of this season's poplinettes add to them a style and give touches of satiny sheen which are a delightful improvement. The whole charming shade gamut of the season is here: copper, lotus, etang, smoke, peacock, aubergine, cedar, with sky, ciel, pink, canary, etc., in the lighter shades.

44 inches wide..........$2.50 Yd.

Full line of Plain Poplinettes in the latest beautiful colors.

44 inches wide..........$2.00 Yd.

Rough Weaves Reign For Tailored Suits

And among these diagonals are supreme. Among the most exclusive consignments which we have received are: Two-tone diagonals, 54 inches wide, at $2.25 and $2.75. We have these in many colors. The combinations make them particularly handsome; the colors are restrained to conform to the tailored ideal, but the two tones and the weave produce an effect almost as rich as the colors in furs.

Canvass weaves..............$2.00

These are very much in the spirit of the season, and come in a full line of colors—brown, blue, lavender, reseda, apricot, etc.

Dainty Underwear at Unusual Reductions

Combinations formerly $2.50 to $3.75, all for $1.50.

Slightly soiled from handling—that is all that is the matter with them, and one laundering gives them to you at about 50 per cent. of their value, in many cases less. Corset covers and skirts, and corset covers and drawers, in sheer nainsook most of them, trimmed with German valenciennes, with beading insertions.

S. H. & M. Guaranteed Silk Petticoats, $5.00

Taffetas and messaline in a very full line of colors, the latter mostly in dark shades, but the taffetas in both dark and light; made with adjustable backs and with draw strings. The guarantee covers three months.

Handkerchiefs Sheer and Stylish at Distinct Savings

20c Values at 12½c.

Delicate Shamrock linen with hand-embroidered initials. Sheer linen with narrow hemstitched hems. Cross bar and taped effects.

Handkerchiefs with pretty colored borders. Shield, fleur de lis, bow knot and other designs, with hand-embroidered corners. 50c values for 35c.

Cobweby handkerchiefs of Shamrock linen, with delicately tinted borders to match your suit, in the late blue, green, lavender, tan, etc. 75c value for 50c.

Sale of Hosiery

Women's medium weight cotton hose, in black, 3 pair for 50c.

Children's hose in black; small sizes, 6, 6½, regularly 25c, selling at 2 pair for 25c. In larger sizes, good value, 2 pair for 25c.

Standard Perfumes and Toilet Articles At Reasonable Figures

PIVER'S PERFUMES in all the different varieties: Le Lierre Fleuri, the new perfume, Essence Safraner, Parfum Pompeia, Floramye, Azurea, le Trefle Incarnat. Elsewhere these have been advanced in price, but WE ARE STILL SELLING THEM AT 75c AN OUNCE.

PALMER'S full line of toilet waters and perfumes—violet leaves, apple blossom, sweet pea, etc. 50c a bottle, toilet waters; 50c oz., perfumes.

Hudnut's Cold Cream 50c
Dixie Oxygen Cold Cream..........50c and $1.00
Dixie Oxygen Tan and Freckle Cream..........50c
Violet Talcum, prepared especially for us, sliding perforated cover .... 1 Lb. Tin, 25c
Graves' Tooth Powder, 25c value..........15c
Colgate Ribbon Dental Cream, 25c value..........20c
Wool Puffs ....10c to 35c
Ramona Olive Oil..........25c, 50c and 75c
Whisk Brooms of the best straw, double stitched, 25c value 20c

Soaps: Jap Rose and Wild Rose, manufactured by Jas. S. Kirk Co..10c, 3 for 25c
Genuine Old-Fashioned Buttermilk...6 for 25c
Jergen's Violet Glycerine.......10c, 3 for 25c
Vero-Form Liquid Toilet Soap, especially good for the hair, per bottle..........25c
Wanous Shampoo Bag, containing pure herbs, one of the best things on the market ....10c, 3 for 25c

COULTER DRY GOODS CO.

Both men of brawn and men of brain
Consult my want ad pages
To learn where quickly they may gain
Good jobs at ample wages.

The Classifinder

SHOW me a workman who never reads the classified columns and I'll show you a fellow who never gets ahead in life. Active ambitious men follow up

TIMES WANT ADS

for their eyes are on the "main chance" and they know that in the Classifinder's columns they will see opportunities for bettering themselves. That's the kind of men, Mr. Employer, whom you want in your shop. They will "make good" for you.

USE THEM, READ THEM
THEY PAY BOTH WAYS

The Exclusive Shop for Young Folks

The Juvenile Co.

429 So. Broadway

Good Teeth For All

If you are unable to call at our office for consultation, send for our Free Book, "Alveolar Dentistry," which explains the method in detail—a most valuable treatise on the teeth. It is free.

REX DENTAL CO.

203 Severance Bldg. Los Angeles

Toys

Beeman & Hendee

447 South Broadway

EVENTS IN LOCAL SOCIETY.

THE wedding of Miss Mabel Wiles, daughter of Mr. and Mrs. S. F. Wiles of No. 743 West Seventeenth street, to Forest Arnold of San Francisco, will be the affair of this month. In honor of the approaching nuptials, functions large and small have been filling the days. Miss Wiles is one of the most gracious and attractive of the younger girls, and her many friends regret that the wedding will necessitate her leaving the Southland for a home in San Francisco. This evening Miss Wiles will entertain her bridal party at the Orpheum, followed by supper at Levy's. The guests will be Miss Marjorie Hooper, Miss Phillippa Mitchell, Miss Mildred Neiswender, Miss Juanita Lane, Miss Frankie Wiles, Dr. John Carren, Dr. Ray Cowan, Neil Parker of San Francisco, Hugh Keenan of San Francisco, Roy Clark and Mr. Arnold. Today Miss Katherine Daniels of Western avenue will entertain with a fashionable luncheon for Miss Wiles at the Jonathan Club, and Saturday Miss Lane will be hostess at a theater party at the Belasco.

Photo by Mojonier

Miss Mabel Wiles,

is whose honor a fashionable luncheon will be given at the Jonathan Club today.

Evening Wedding.

Miss Nellie Smith and Arthur Marvin Allen were married last evening at the Boyle Heights Methodist Church, the pastor, Dr. Alfred Inwood, officiating. The church was transformed into a pretty bower with quantities of bright blossoms and greenery.

Back from Catalina.

Mrs. Ira W. Phelps of No. 1543 Ingraham street, has returned from a two months' visit at Catalina. Mrs. Phelps will be at home to friends the first Fridays.

Engagement Announced.

Mr. and Mrs. Robert Phillips of No. 1242 Ingraham street, announce the engagement of their daughter, Hattie, to Benjamin Lubin of San Diego.

Interesting News.

News has been received from Nashville, Tenn., of the engagement of Miss Carolina Evelyn Seymour of this city to A. Newell, the new president of the Tennessee Railroad. The wedding will take place in the fall.

Another Engagement.

Mrs. John Schilling announces the engagement of her daughter, Grace Elizabeth, to Dr. James Thomas Murray of Rochester, Minn.

Birthday Surprise.

Miss Ines Gilbert of No. 1371 West Twenty-fifth street, was the honored guest at a delightful birthday surprise party recently. The home was artistically decorated with flowers and greenery. Games and music were enjoyed. The guests were Mrs. Gilbert, Mrs. Lamer, Mrs. Weber, Miss Edith Meyers, Miss Angela Meyers, Miss Rosie Sanique, Miss Susie Ybarrondo, Miss Marie Lamer, Miss Gertrude Lemieux, Miss Margaret Shea, Miss Martiena Torroquios, James McCann, William McCormick, Harold Anderson, John Torroquios, Lucen Salque, Roger O'Shea, Victor Lamer and Silvester O'Shea.

Trip Ends.

Miss Ruth Sidey has returned from an eight weeks' stay in the North. Among the places she visited were Victoria, Seattle, Portland and Oakland.

At Del Monte.

Mr. and Mrs. Walter Raymond are at Hotel Del Monte.

To Leave This Week.

Mr. and Mrs. Charles Willis Snyder of North Avenue 66 will leave soon for New York, where they will meet their son, Carl Snyder, who is returning from an extended tour through Europe. They will return home in October.

Mountain Outing.

Mrs. M. B. Brownson of Sierra Madre, accompanied by her daughter, Miss Ruth Brownson, and Harry Brownson, Jr., are spending a pleasant vacation in the Santa Monica Mountains.

Pleasant Trip.

Miss Adeline Stanton who, in company with her two brothers, Hon. Philip A. Stanton and Charles Stanton, left recently for a northern tour, is enjoying the sights in Seattle at present.

Dinner and Shower.

Mrs. Arthur H. Kruell, formerly Miss Blanche E. Diebert, was the honorée recently at a dinner party and shower given by the Misses Pearl and Garnet Crowther of No. 516 East Jefferson street. A musical programme was rendered by Mrs. J. W. Lyster and Miss Pearl Crowther. The home was decorated with red and white carnations. Those who enjoyed the merry affair were Mrs. J. W. Crowther, Mrs. Maude Short, Mrs. Frank Orr, Mrs. William Royal, Mrs. M. H. Vaughn, Mrs. J. W. Lyster, Mrs. Emma R. Gardner, Mrs. B. O. Webb, Mrs. Gilman Flint, Mrs. Harry I. Diebert, and Arthur Flint. Whist was played and prizes captured by Mrs. A. H. Kruell, Mrs. Royal and Mrs. Maude Short.

Club Luncheon.

The Orvieto Club entertained with a luncheon at the "Jack O'Lantern" recently. The table decorations were in roses and asparagus ferns. Covers were laid for Misses Elizabeth Weber, Florence Cook, Maybelle Gird, Ina G. Heaton, Mildred L. Adams, Jeanette Beaver, Reber Anderson, Mamie Bennett, Messrs. H. E. Myers, Vane Chase, C. S. Wholmes, Chester Gilmore, W. L. Doig, A. H. Stutsman, Jr., E. W. Findlay and J. M. Hillis.

At Home Again.

Mrs. M. V. Huff of Oxford street has returned from a visit with friends at Bay City.

Month's Vacation.

Henry T. Lee left last week for a month's vacation trip to Tahiti, sailing on the Oceanic steamship Mariposa.

Ocean Voyage.

E. W. Cason will spend his vacation this year by making the ocean voyage to Tahiti.

At Seashore.

Mrs. H. W. Hellman entertained the following Los Angeles people at dinner last evening at Hotel Virginia: Mr. and Mrs. J. W. Hellman, J. Klingenstein and I. Fleishman.

Around the World.

A cablegram received yesterday by the steamship department of the German-American Savings Bank, announces the safe arrival of the large party of Angeleños, now on a trip around the world. This party left San Francisco on the steamship Manchuria. Members of the party are: Mr. and Mrs. J. H. McConnell, Mr. and Mrs. Sidney A. Butler, Miss Ruth Church, Mr. and Mrs. R. V. Day, Mr. and Mrs. A. C. Freeman, Mrs. W. W. Hadley, Mr. and Mrs. B. C. Lattin, Mr. and Mrs. C. McIntosh, Mrs. E. P. Nichols, Miss J. T. Ogden, Mrs. M. G. Ryland, Mrs. S. W. Church, Miss Genevieve Church, Miss Gretchen Day, Mr. and Mrs. M. P. Gilbert, Mrs. Ada S. Lux, Mr. and Mrs. A. Leed, Mr. and Mrs. Charles Lloyd, Miss Fay Nichols, Mrs. A. L. Ryan, Mrs. O. B. Warnock.

LADIES' TAILORS STRIKE.

Twenty Garment Workers Walk Out When Their Commands Are Ignored by Employers.

Because their employers refused to obey their demands, twenty garment workers employed by A. Greene & Son, a ladies' tailoring establishment at No. 107½ North Main street, went on strike Monday, and yesterday spent their time picketing the place. The strikers demand that the firm reemploy a m discharged for good and sufficient reasons. This the company refused to do.

Manager Greene says the man discharged was let go because he was found making overtures to other shops. Fearing that he might suddenly quit his work and catch his employer in a busy season, another man was hired in his place.

So far there has been no violence, and the police have been on the watch to suppress any disorderly demonstrations. Late yesterday afternoon the strikers appeared to be tiring of the loser's end of the dispute, and it is believed that some peaceful agreement may be reached this morning.

It appears that the local garment workers are attempting to organize a union here on the same order as that which precipitated the teamsters' strike in Chicago.

Old Port Wine Is a Tonic.

You can purchase this extra fine wine at the Old Plantation Distilling Co., 108-110 S. Broadway, at $1 to $2 a gallon. Phone Home A2272. Sunset Main 1641.

REPLIES to The Times Want ads., addressed to the Branch Office, No. 531 South Spring, may be left for delivery at the Main Office. They will be promptly sent to the Branch Office.

If You Want to Go East C. Haydock Agent Illinois Central R.R., 118 West 6th...

AUXILIARY AID.

CUTTER ASKED TO RECEPTION.

M'CULLOCH WANTED TO HELP GREET MR. TAFT.

Treasury Department Requested to Send Revenue Ship to Los Angeles Harbor During President's Visit. Plans for Monster Banquet to Chief Executive Going Forward Apace.

The United States revenue cutter McCulloch will probably visit the Los Angeles harbor October 8 to 14 to take part in the reception to President Taft.

The Executive Committee, in charge of the entertainment plans, yesterday wired Secretary of the Treasury MacVeagh and Capt. Ross, commandant of the Revenue Service at Washington, asking that the cutter be sent south from San Francisco. The officers will be asked to attend President Taft during his visit to the harbor, and later to be guests at the banquet in Shrine Auditorium October 11.

Applications for invitations to the Presidential banquet are coming in rapidly. The committee yesterday reported that no applications would be considered after September 25. It is the intention of the committee to have all departments of industry represented at the banquet.

The preparations for the banquet are going forward rapidly. A number of florists visited the Auditorium yesterday in company with the Banquet Committee. Many beautiful designs for floral decorations were offered and choice will be made soon.

Willis Booth, president of the Chamber of Commerce and chairman of the Executive Committee, last Tuesday went over the route which the President will follow through the citrus belt. All bridges and grade crossings were carefully noted on the maps and special care will be taken in passing them.

Starting from San Bernardino, Mr. Taft will go to Redlands, through Smiley Heights, to Colton and Riverside, where the party will be taken up Rubidoux Mountain by auto, and thence to the Sherman Institute. Supper will be served at the Hotel Glenwood. The train will be shunted to Riverside so that the automobile trip to Colton may be avoided in the dark.

A slight change has been made in the schedule. The President's train will leave Pasadena at 1:15 o'clock, October 12, and reach San Bernardino in one hour and forty minutes, over the Santa Fé.

PLAN FOR JAPANESE.

Commissioners to the United States to Be Entertained Here on November Twentieth.

Los Angeles will entertain the delegation of Japanese Commissioners to the United States, November 20. President Booth of the Chamber of Commerce received word yesterday from J. D. Lowman, vice-chairman of the special Executive Committee having in charge the arrangements for the entertainment of the Japanese.

Mr. Lowman says that on account of the large business enterprises to be discussed by the visitors while in New York, it had been decided that they will remain one week longer. This will postpone the date of their arrival in Los Angeles from November 13 to the 20th.

President Booth appointed the following committee to take charge of the reception and entertainment of the visitors: William H. Joyce, A. C. Bilicke, G. E. Bittinger, C. B. Boothe, Alvin P. Chapin, F. M. Coulter, T. A. Graham, A. P. Griffith, Gilbert S. Wright, James Smith, Dr. P. J. Cotter, W. I. Hollingsworth, H. Jevne, O. T. Johnson, J. O. Koepfli, Arthur Letts, F. B. Silverwood, George P. Thresher, J. J. Bergin, S. I. Merrill, J. T. Fitzgerald, George H. Stewart, William D. Stephens, F. Q. Story, L. M. Cole, H. Z. Osborne, J. V. Vickers, H. T. Lee, Marshall Stimson, Harry R. Callender, Walter Raymond, James A. Foshay, Maynard McFie, S. A. Butler, Arthur W. Kinney, Carl E. McStay.

New and Novel Hat Pins

Charming New Autumn

Sojourn in our Magnificent Millinery
just long enough to catch the eye of some stylish
upon capturing one of the smartest new styles the

NOT THIS country alone, but Paris herself has furnished the inspir... ful new creations appearing hourly, but as quickly disappearing ... Los Angeles' fairest maids and matrons. The choicest productions ever ... selection.

The New York CLOAK & SUIT HOUSE
The Style Shop of Los Angeles

Handsome
Rich Autu
Very Mode

A Few Reasons Why We Lead in Clever Millinery

Our Models are Exclusive You have only to compare our "chic" Frenchy creations, from the modish little toque to the superb dress hat, with any others shown in the city, and the difference is apparent at once. Our millinery is distinctive.

Our Styles are Authoritative Our information comes straight from the fountain head of all new fashions—Paris. Our Mr. Phelan, in charge of the Millinery Department, has had years of experience with one of the largest millinery houses in this country, and has just returned from selecting the cream of the new styles shown by famous importers.

Our Prices are Not Exorbitant While our styles are absolutely unrivaled, our prices are so moderate as to meet the entire approval of the woman who understands the value of such productions as we offer.

The New York The Style Shop The New York The New York The Style Shop

A Skin of Beauty is a Joy Forever

DR. T. FELIX GOURAUD'S ORIENTAL CREAM OR MAGICAL BEAUTIFIER

Removes Tan, Pimples, Freckles, Moth Patches, Rash, and Skin Diseases, and every blemish on beauty, and defies detection. ... "Gouraud's Cream" as the least harmful of all the skin preparations." For sale by all druggists and Fancy Goods Dealers in the United States, Canada and Europe.

FERD. T. HOPKINS, ... New York.

A DAY TO CELEBRATE.

Ninety-ninth Anniversary of Mexico's Independence to Be Observed Today and Tonight.

The ninety-ninth anniversary of the Independence of Mexico will be celebrated at Chutes Park today with concerts, exercises, fireworks and a grand ball to be given under the auspices of the Club Cura Hidalgo.

Preparations have been made for the greatest celebration of its kind in the history of Southern California. Mass will be sung by fifty costumed men and women at the Plaza Church at 10:30 o'clock this morning. They will then adjourn to the park, where the sports will begin at 12:30. These will be followed by the concert in which 500 voices will sing the Mexican national anthem. Special costumes have been imported from Mexico City.

In the evening there will be costume dances and a grand ball. The day will also be observed with literary exercises, a concert and ball to be given under the auspices of the Porfirio Diaz Club. This celebration will be held at Elks' Hall, No. 231 South Spring street, during the evening.

Hurricane warnings for Key West and Southern Florida were issued at the New Orleans weather bureau yesterday afternoon. A disturbance of marked intensity west of Jamaica was said to be moving northwest. It will be unsafe for shipping along the west Cuban and southwest Florida coasts for the next two days.

A Few of the Many Advan
Offered by the 3C Laund

COLLARS CANT CRACK

NECKBANDS ON SHIRTS FREE

BUTTONS SEWED ON FREE

LOW PRICES MEAN MONEY IN YOUR POCKET

SOX DARNED FREE

Leave Your Laundry at One of the 3C Offices

147½ N. BROADWAY
ST. MARK'S HOTEL, 1ST & OLIVE
328 WEST 2ND
118 WEST 3RD
730 WEST 3RD
362 SO. HILL
328 WEST 5TH
802 EAST 5TH
628 WEST 6TH
557 SO. MAIN
322 WEST 7TH
532 WEST 7TH
105 EMERALD AVE., REDONDO
106 PIER AVE., OCEAN PARK

Copyright 1909, Kabo Corset Co.

Kabo Style 692—A long, low bust, slender hip corset with perfect lines. Reinforced at waist. 12½-inch clasp. 18-inch back, 2 pair supporters. Sterling cloth. Sizes 18 to 30. Price, $1.00

DRESS style has come to mean corset style. You must have the right corset if you expect to make the right appearance. You'll never find another corset so certain to be in style as a Kabo.

A Kabo Corset is always made to fill the requirements of the very latest fashions in gowns. This is made possible only by our Paris connections. We lead all others in corset style.

Kabo Form Reducing Corsets are perfect in comfort and results.

Kabo Maternity Supporters are a great blessing to women who expect the Stork.

All Kabo goods are guaranteed by the most liberal guarantee.

Kabo Corset Co.
Chicago

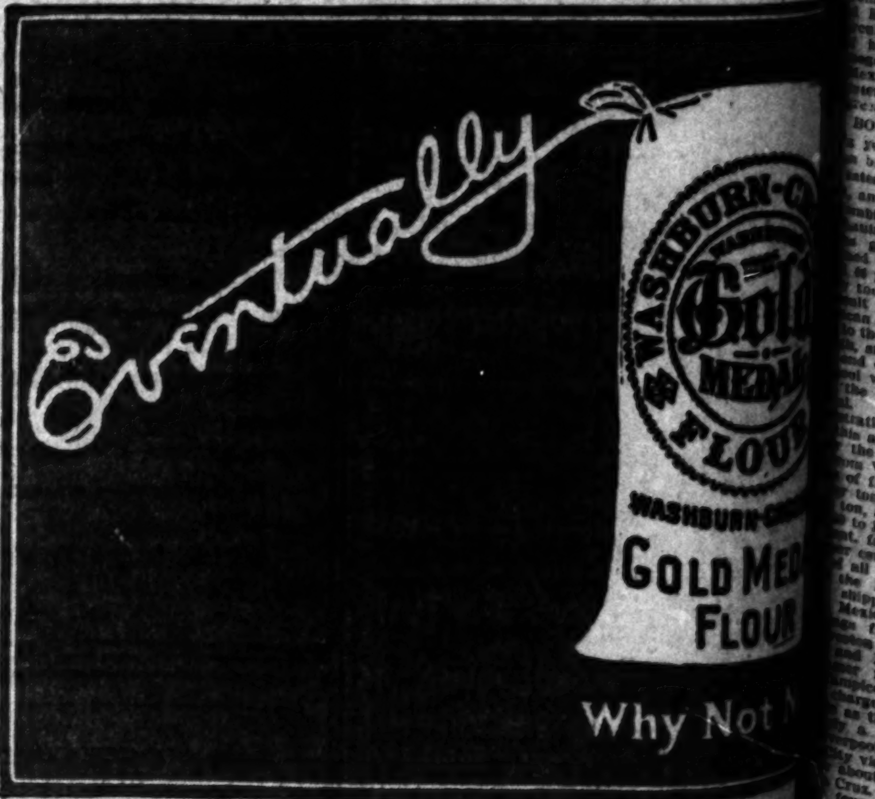

WETHERBY KAYSER Shoe Co.
215-217 So. Broadway

A Smart Fall Boot For Women—$4.00

Style, quality and character in this graceful model. It is one of the best values, too, that we have been able to offer this season.

Patent Leather, Gun Metal Calf, Tan Russia Calf—these are the leathers. Note the short vamp, and smart wing tip.

ELECTROPODES

Are two metal insoles, worn in the heels of the shoes—cure all forms of Rheumatism. If not at your Druggist's, get him to order a pair for you from
Western Wholesale Drug Co.
Pacific Coast Distributors, Los Angeles.

$3.00 a Month

All Diseases. Medicines Free. Chronic and Nervous Diseases a Specialty. Consultation Free.
DRS. SHORES & SHORES.
445½ So. Spring St., Los Angeles, Cal.

Dr. Tom She Bin

Chinese Herb Doctor. Fees $20, $10, $7, $5, $2.50 per week. Consumption, Catarrh, Rheumatism, Appendicitis, Kidney, Liver and Stomach Troubles. Consultation Free. Open day and night. 711 S. Main St.

Don't fail to attend the Great Regained Possession Sale at the
Bargain House
445-447 South Main Street

ACROSS THE BORDER.

[LO]OKING OVER INVESTMENTS.

[Sir] F. S. Pearson Inspecting Mexican Properties.

[Amb]assador Thompson Said [to] Have Bought Road.

[Nation]al Railroads Undis[m]ayed by Losses.

[CORRESPONDENCE OF THE TIMES.]

[MEXICO] CITY, Sept. 9.—Dr. F. S. [Pearson], the Canadian multi-million[aire who] has made and is making [large] investments in public utili[ties] in Mexico, is spending a [week or so] near Mexico City, look[ing after the] affairs of his power com[pany, which] supplies light and energy [to the] capital and environs and runs [the street-]car system of the metrop[olis and] suburbs. With him is James [...] of Los Angeles, chief con[structing en]gineer in the Necaxa dam [...] where millions are being [spent in re]pair of losses suffered by [the recent] landslide.

[From] Mexico City, Dr. Pearson will [go] to Chihuahua to look into the [...] timber and mineral pos[sessions tak]en over by his company [...] former estates of Col. W. C. [Greene.] The timber tracts aggregate [...] acres, with immense saw[mills and] other expensive improve[ments. The] mineral domains are of in[calculable v]alue and the transporta[tion lines] are said even now to be [worth many] times the price paid, not [taking] into account the certain en[hancement] to follow exploitation and [develop]ment of the country they tap [and the] extensions to follow.

[...] are 2000 tons of seventy-[pound] steel with which to relay the [...] one-half miles of track [of Dr. Pe]arson's newly-acquired Sierra [Madre &] Pacific Railroad from Temo[sachic to] the Chihuahua & Pacific to [...]. Every month the new owners [will re]ceive from the Chihuahua Lum[ber and M]anufacturing Company 2000 [tons for] use on the same reconstruc[tion. In] the near future the Canadian [capitalist] will, by 150 miles of con[struction,] connect its Rio Grande, [Sierra M]adre & Pacific with its other [railr]oads in Northern Mexico.

[The Pe]arson people have two engi[neering] parties in the field to locate a [line from] Nuevas Casas Grandes, [the] terminus of their Rio Grande, [Sierra M]adre & Pacific, to their lum[ber camp] of Madera, a distance of [...] miles. Within six months [work will] begin in the extension of the [line] to the Pacific Coast, starting [from ...] and running through [...].

[T]HOMPSON BOUGHT.

[...] of Los Angeles and J. [...] of the same city have [held a] conference here with [...] whose headquarters are [...]. Mr. Doak is president of [the Mexican] Railway, Mr. Nee[...] manager and Mr. Wise [assistant] to the president and in [charge] of operation. Several [conferences] [of] the three were held with [Ambassador Th]ompson, United States [Ambassador to] Mexico, and it is de[clared, in c]onnection to the deal that [the p]urchase of the road [for] $10,000,000 is finally [made by] Ambassador Thomp[son, for] himself or the Har[riman inter]ests whether the death [of Mr. Harriman] will influence the trade [is not known] at this time.

[...] have lost untold mil[lions by the] terrible floods of Mon[terey ... Nat]ional Railways of Mex[ico ...] that they will go right [ahead with the] previously-adopted cam[paign of impro]vement, providing for the [expenditure] of $12,000,000 per annum [for ...] years to come. Steel [bridges will] replace wooden ones, [curves will] be straightened and re[duced, and] many handsome sta[tions will be] built. Heavier steel will [be among the] important items.

[The contract] for 12,500 tons of steel [and ac]cessories has been made [by the Nat]ional Railways of Mexico [with the Mont]erey Steel Works. The [price is] $[...],000. Last year's con[tract for ...]000 tons has been executed [with the ex]ception of 6000 tons, which [will be ready] for shipment at an early [date].

[...], vice-president of the [National] Railways of Mexico, has re[turned from] a six weeks' trip to New [York and] England. There have been [...] the rumors that the [object of] his mission was either to [negotiate] for the purchase [of the Mex]ican railway by the Na[tional lin]es or to effect a renewed [agree]ment between the two.

[B]OUND BY POOL.

[For ... ye]ars these two rival lines [have been] bound by a pool controlling [traffic] between Veracruz, the [port, an]d Mexico City. The terms [of the pool] provide that after de[ducting ...], 64 per cent. of freight [...] to the Mexican rail[way, owned] chiefly by English inter[ests, and 3]6 per cent. to the National, [controlled by] the government.

[The effect] of the pool has been that [the Mexican] Railway has been hand[ing over to] the National $10,000 to $15,000 [a month] since the Mexican has had [the most] of the haulage. The life [of the pool] will soon expire and it is [...] the Mexican road is against [its renewal].

[As an illus]tration of the practical opera[tion of] the agreement it is cited that [recently] the Mexican Railway has [hauled from] Vera Cruz to Mexico City [a shipment] of freight, calling for a rate [... per] ton, that road has received [...] a total fee of $8500, leav[ing ...] to be divided at the ratio of [36 per] cent. for the National railways [and 64 per] cent. for the Mexican.

[...] all this was the determina[tion of] the Mexican government to [divert] shipping business to pass [through] Mexican ports in preference [to those] from Europe to Mexico [via Galve]ston or New Orleans. The [...] steamship lines [...] freight rates via New [Orleans] and Vera Cruz, and [...] are about as high by [...] the other.

[...] consignment of freight [...] could be delivered to [Mexico] City via Galveston or New Or[leans ...] $2.16 per ton less than [via Vera] Cruz. To offset this the gov[ernment] [...] years ago ordered an [increase] of $2 per ton on the [railway] rate via Galveston or [...]. The Vera Cruz route is [...] quicker than the others, [...] in a diversion of Euro[pean ...] through that port [...] the case of big annual con[tracts ...] time does not count for [much ...] the margin of 16 cents [...] still worth saving.

[...]ING BIG CONTRACT.

[The Nat]ional Railways of Mexico [have let] a million-dollar contract for [...] masonry work in a change [of line] between [...], State of [...] and San Lorenzo, State of [...], twenty-six miles, on [...]. Olivier &

Gordon of this city won the bid and have begun work chiefly by sub-contracts.

Coal is coming into proportionately greater use as fuel on the National Railways of Mexico on account of the inferior quality of oil available. Water in the oil is the chief source of trouble.

S. H. Long of San Francisco, chief engineer of the Southern Pacific's west coast extension, reports that work is progressing in a a gratifying manner. It appears likely that the remaining gap of about 125 miles will be closed long before the concession limit, January of 1912.

By November 1 there will be in effect a new weekly steamer service between the Mexico port of Salinas Cruz and the Salvador port of Ajulta. Back of the enterprise are the Salvador Railway and the Mexican-Canadian Steamship Company, both English concerns. While these two ports only are included in the preliminary announcements, it is believed locally that the two ships to be commissioned will call also at the Guatemalan ports of Champerico and San José.

The Canadian government has decided to increase its annual subsidy for steamship service to Mexico on the Pacific Coast from $50,000 to $75,000, dating the increase from April of this year. This action follows the Mexican government's withdrawal of its subsidy of $50,000 annually. The steamship line affected is the Mexican-Canadian.

Three railway schools are about to be established in Mexico for instruction of Mexicans in technical railway knowledge. The institutions will be conducted with the approval and partially under the auspices of the National Railways of Mexico. The three are to be located at Guadalajara, Aguascalientes and either Chihuahua or Torreon.

FORTUNE IN SILVER.

Twenty mines, covering five miles of the croppings of the famed Veta Colorado, mother lode of the camp of Parral, State of Chihuahua, have now available a visible resource of 2,600,000 tons of silver ore.

All the properties adjoin and not one is a blank. A most conservative estimate of the average value of all their product is $11, United States money, per ton, the output ranging from $6.50 to high grade, frequent shipments running to $500, American money, the ton.

This treasure lode was discovered in 1610 and has been a generous contributor to the world's wealth ever since, though the greatest vertical depth ever attained is scarcely a thousand feet, and every demonstration has proved enhancement of mineral values with increasing distance downward.

Smelters of all Mexico are turning their attention to Parral for the desirable silicious ores it boasts and faith in its future is proved by the works of a Canadian company which has an actually paid-up capital of ten millions of dollars gold for the building of a power plant to supply the camp electric energy at a third the present cost of power in that district.

A one-thousand-ton cyanide plant is building and other reduction works are projected. Within two years the power and reduction facilities of Parral will effect a decrease in cost of ore treatment sufficient to more than offset the 20-cent drop in silver between the era of the old methods and the new.

When silver was around seventy it cost $5.50 per ton to save at best 72 per cent. of the values in Parral products. Now, though the white metal lingers at fifty, Parral can treat her output for $2 a ton, with an average recovery of 85 per cent.

Accuracy of these statements is vouched for by James F. Flynn, by theoretical research and extended practice as well enabled as any other man in Mexico to speak whereof he knows. He heads the company which owns the largest single estate, over a thousand acres, along the croppings and the dip of the Veta Colorado.

FORTUNES TAKEN OUT.

The milling company which is subsidiary to the Alvarado Consolidated, owner of the fabulous Palmilla from which Pedro Alvarado took repeated fortunes by primitive methods, has begun actual construction of the 1000-ton cyanide plant which will take care of the companys output and accept ores for customs treatment. Work is being directed by James I. Long, manager. Bernard MacDonald, the man who introduced cyanide methods into Mexico and is now headquartered at the camp of Guanajauto, designed the mill. The treasury is flush and there can be no delay to the prompt completion of the works.

During the last two decades the bulk of the Parral ores has been shipped to the smelters along the line of the Mexican Central Railroad or subjected to a home treatment of hyposulphate of soda. As stated, this leaching process cost $5.50 gold per ton and a fair extraction was 72 per cent. The average results were far below this.

By cyanidization it has been demonstrated beyond peradventure that these same ores can be milled at a cost not exceeding $2 gold the ton, with a recovery of 85 per cent. of their values. This contrast, taken into consideration with the coming reduction of power charges, warrants the assertion that when the mills are running and the hydro-electric energy is ready for transmission, ores of Parral can be worked at greater profit when silver is 50 cents than when it was 70.

The Mexican Northern Company has obtained two concessions for the constructions of dams on the Conchos River, to generate power for transmission, among other places, to Parral, seventy miles. Work has begun in the building of a railroad by this corporation from Santa Rosalia station, on the central line of the National Railways of Mexico, to the dam sites, seventeen miles, to deliver construction material now and later to transport farm products from the valley which will incidentally be watered from the power sites.

The big customs reduction works will be in operation early next year, and the power service will be inaugurated within two years.

Smelters of Mexico are in straits for silicious ores in ample tonnages. They are looking to Parral for their permanent supplies of the future. The Piñoles Mining Company, owning a big smelter at Mapimi, has already taken working bonds on several great properties in Parral and started their development. Successful cyaniding of Parral ores will induce other smelters to acquire mines there and to this source the camp looks for a share of the prosperity, of which it is confident, for the immediate future. Some of the best mines of the district are the property of the American Smelting and Refining Company.

Ores of Parral, generally, are of two varieties, those carrying silver, lead and zinc, sulphides that run about $8 a ton, and the clean silicious product that goes around $15 to the ton. Among the most important producers are the Palmilla, Veta Grande, Los Muertos, San Cristobal, San Rafael and Maria. These are all yielding silicious ores. Sulphide producers of prominence are the Tajo, Prieta, Tecolotes, San Francisco del Oro and Cuadras.

Railway facilities are one of the appreciable assets of Parral, which is located on a branch of the National merger system and is tapped by the Parral & Durango, the mineral road of the district, which was built up to the Veta Colorado, from which the output is dumped directly from mine to car.

This marvelous Veta Colorado, outcropping distinctly for a length of five miles, reveals in many places a mineralization of over 300 feet in width at the surface. It is regular in strike and dip, the former being north-15-west and the latter 52 degrees eastward. Pay streaks along the great lode average about twelve feet in width.

FACTS, FEATURES AND FANCIES FOR WOMEN

BY MISS SYDNEY FORD.

Here's the latest aid advocated to reduce flesh—skipping the rope. The beauty culturists say there is no exercise like it for keeping one trim and supple and slender.

Undignified? Well, perhaps—in a woman of 40 or thereabouts, but no more so than rolling on the floor to take off superfluous avoirdupois, and that's what New York women have been doing for months. Of course, no woman past 25 can with impunity suddenly take kindly to such athletic exercise—especially if she has a tendency to stoutness. But to jump the rope easily, lightly, gracefully—why, there's no better exercise or recreation, advises a beauty specialist.

"Yes," she goes on "let the plump beauty to whom the fear of growing stout is as a nightmare, the slender sister, whose waist is beginning to lose something of its shape, grace and perfection, the medium-weight woman of 40 or over, with the dread of that 'settled' look and figure rendering her periodically faint—just let them try skipping the rope and see how digestion, complexion, spirits and temper all merrily improve and respond."

"If you can't skip out of doors, then don your bathing suit, throw open all the windows and skip the rope, just as you used to do when you were a little girl skipping joyously to school. It will bring into play all the lines and muscles too often allowed to deteriorate for lack of use. To reap the greatest benefit from the friendly rope use it sparingly at first, but regularly. If you have a gymnasium, playroom, billiard-room, nursery, long hall, secluded veranda or other airy space, just consecrate it for a half hour each morning to a skipping ground. Get some other woman to join you, for there's no better fun than concerted skipping, two at a time.

"Most women lean forward more and oftener than they lean backward or away to the side or rear. A large majority of women have a tendency to sink in at the waist line. Many unconsciously adopt the tread of an elephant—heavy and awkward and many of us carry the entire torso too stiffly after our thirtieth birthday. For all these faulty conditions the skipping rope is a delightful alternative and cure.

"The caution against too hard or sudden work of the kind must be observed, especially in the beginning, because the play is so fascinating and exhilarating that it presents almost irresistible temptations to excess, particularly when you see the other woman's rounded arms go up and her form assume correspondingly graceful lines. But this is all the caution necessary, and you might even, if you have the needed space, give a skipping rope party, and you will find that there are few prettier sights than a group of bright-eyed women, lithely skipping—to music, if you will—or jumping the rope that two of the number rapidly twirl. As a modest, inexpensive aid to health and beauty, the skipping rope, wisely and judiciously used, deserves a first prize."

Airy, Fairy Butterfly Pins.

A new and charming accessory in the dozens of designs of jewels that are constantly being spread before our admiring eyes, are the lovely airy and fairy-like butterflies just displayed by a leading jeweler. They are in the form of brooches, but are so made that the body of the butterfly clasps round the fluffy tulle bow, or the long-eared velvet ends that extend well-nigh from shoulder to shoulder, which Dame Fashion decrees as the latest neck arrangement. These jeweled butterflies are outlined in pearls, and, glittering here and there on the wide-spread wings are sapphires, or rubies or diamonds. Some of these baubles come as high as $150—these with the diamond sets. Others which do not cost half as much show the yellow topaz or the purple amethyst set in the body, and at intervals along the wings of the butterfly.

Some new directoire ties are shown also in jewelry and beads, the prettiest being of seed pearls strung like beads and twisted into a rope for the neck with two tassels pendant. Another is of black seed pearls, and some of the inexpensive ones are simply of ribbon with bangles of semi-precious stones at the ends.

A Section Hat.

The collapsible theater hat, which has been such a boon to men, now bids fair to find its duplicate in women's head gear. A leading Parisian milliner has invented a hat that will equal the collapsible chapeau and go one better in that it may be adapted for various occasions at will. It can be not only collapsed, but taken all to pieces, being built in sections, as it were. When its removable brim is close-fitting, it is a toque, suitable for motoring, railway traveling or for walks in rough weather. If its owner finds herself unexpectedly called upon to appear in evening dress, she has simply to readjust the crown of her hat, and, behold, she is ready for any function demanding the greatest elegance.

Seen in Shop Windows.

Among the newest table accessories are the grape fruit individual dishes, a silver basket work standard holding two glass bowls, the smaller to hold the grape fruit and the larger for the chipped ice which surrounds it.

The window displays of velvet and felt hats, bearskin coats for the kiddies, red sweaters, and heavy moire velour fabrics rather tend to emphasize the weather conditions just now.

Wise merchants are taking advantage of the hot weather these days to display mull waists, thin summer frocks and other cool-looking garments at record-breaking prices. An excellent opportunity the clerk of the weather is giving them to dispose of all these end-of-the-season things. I saw yesterday some really elegant waists, with medallion insets and fine lace insertion offered literally for a song.

Smuggling Parisian Gowns.

A smuggling adventure affecting a lady in the highest rank of Russian society is occupying much attention in the Russian press. The St. Petersburg correspondent of the Washington Star tells it this way: Recently a young count in the diplomatic service was sent to Paris on an official errand. On his return, a large trunk among his luggage aroused the suspicions of the frontier customs inspector. The trunk was sealed with the stamp of the Russian embassy in Paris and the young nobleman declared that it contained official documents for the foreign office. However, as its weight was only one-fourth of what it should be had it contained papers, the inspector detained it, pending instructions from the government. The count went on to St. Petersburg and returned the following day with a written order from the first division of the foreign office to give up the trunk unopened.

Unfortunately, by the same train a man servant arrived from the household of a well-known princess, whose husband was absent in attendance on the Czar, who told several of the customs officials that his mistress would show her gratitude if the trunk were given up. The chief inspector thereupon ordered it to be opened in the count's presence. It was found to contain six beautiful dresses and four of the most fashionable Parisian hats. The obliging but unfortunate young diplomatist has now to face a fine of $1000 for smuggling and false certification and attend an inquiry by the treasury as to the use made of the Russian embassy seals in Paris. The first division of the foreign office in St. Petersburg is also implicated for having sought to force the customs department to deliver up the trunkful of contraband.

Hints for Housewives.

When frying mush, dip the slices first in the white of an egg. This makes it crisp.

A French chef says that a vanilla bean kept in the sugar box will impart a delicious flavor to the sugar.

After washing the lamp chimney polish it with dry salt. It makes the glass bright and will prevent its breaking.

Milk may be kept from scorching, says a good cook, if the pan in which it is to be cooked in rinsed in cold water before the milk is poured in.

Fruit and wine stains upon table linen may be removed with a little sweet milk and salt. Make a paste of the two, cover the stain, and let it stand several hours. Repeat till the stain disappears.

It is said that prunes are greatly improved if a little cider is added to the water in which they are cooked.

Ivory knife handles that have become yellowed by unwise dipping in hot water may usually be whitened by a rubbing with emery paper and a polishing with chamois.

Fashions and Fads.

Paris is mad over boas and beads.

Old red is a prime favorite with black.

Never has lace been so universally used.

Yellow is more to be seen than for years.

Amethysts are gaining in favor constantly.

Collars are as high as they have ever been.

There is a passion for jeweled embroidery.

Many of the tailored pockets are mere shams.

All of the grays are to be very fashionable.

Small buttons are more used than large ones.

Fall tones generally are soft, dull and faded.

Hats that are turned down are less in evidence.

Patent leather hats are being used for motoring.

Pockets in motoring coats and ulsters are huge.

Green belts are stylish as well as green parasols.

Close-fitting styles will continue through the winter.

Some long coats of the most elaborate nature are seen.

Faded reds are in again for coat-suits on younger women.

None of the new winter coats shows any flare at the hips.

Kind Hearts—Good Deeds

"How far that little candle throws his beams!
So shines a good deed in a naughty world."

Miss Sophie Wright, founder of the first night school in New Orleans, is one of the few women who have received the loving cup which is annually presented to the citizen who has done the greatest public good for the city during the year. In this cup was a check for $10,000, which had been subscribed by the citizens of New Orleans to pay the debt Miss Wright has assumed in enlarging her night school to make room for the pupils who were clamoring for admission.

The night school was started more than twenty-five years ago. Miss Wright, who has been a cripple from her cradle, was at that time a teacher in the public schools of New Orleans. One night a young man, an acrobat in a stranded circus, came to her and begged her to teach him how to read and write. He was sure of a good job could he only learn these two accomplishments. Though he hadn't any money Miss Wright began to teach the young acrobat at night. From this beginning the school increased until it now has about two thousand pupils in attendance each night. Miss Wright teaches a girls' school during the day and in that way earns her living. Her evenings are given to the instruction of boys. Besides this night school Miss Wright has built a home for crippled children and is a mainstay of the Home for Convalescents.

The New York Bible Society is the unexpected recipient of about $655,000 by the will of Bloodgood Cutter, the farmer poet of Little Neck, L. I. Cutter was a noted figure at county fairs and always bobbed up with poetry praising pumpkins and cabbage. He dressed queerly and no one suspected that he was a millionaire until the attorney for the executor of his estate filed an accounting with the court, showing the estate to amount to $900,623. Cutter's large art collection is willed to the Metropolitan Museum of Art of New York.

Mrs. Anna V. Packard of Chicago has the courage of her convictions. While hundreds of pedestrians stood on the sidewalk watching Alphonso Alborna, a fruit peddler, cruelly beat his horse, she hurried from the sidewalk and caught the lash as it descended upon the exhausted animal.

"Stop that, you brute!" she called, wrenching the whip from the astonished driver's hand. "It's a good thing for you that I am not a man, for I would try the same treatment on you. Get off that wagon, for I mean to appear against you in court tomorrow."

A patrolman who was a block away hurried to the scene and arrested Alborna.

John C. Havemeyer, the sugar trust millionaire, is dangerously sick from a nervous breakdown as the result of excessive work in the religious field. Having observed that many men and women who should attend church remained away, he made an exhaustive investigation among non-church goers to ascertain the cause of their absence. After it had been finished he called together prominent laymen in Yonkers churches and told them what he had learned. He denounced the clergy for being responsible for keeping many men and women away from church. Something must be done, Havemeyer said, to make the churches more attractive and to get the stay-at-homes to attend service.

The millionaire was not content with that. He had discovered the evil and his next step was to find a remedy for it. He started a movement to form a federation of laymen's societies to induce the stay-at-homes to go to church and became interested in religious work. The enterprise appealed so strongly to Havemeyer that he worked too hard to carry it to success.

The last gift Dr. D. K. Pearsons will make to schools, has gone to Berea, College at Berea, Ky., and amounts to $100,000. "Berea College stands in a unique position and faces more raw material for making manhood than any other school I know," said Dr. Pearsons. "Those Kentucky mountaineers furnish an unlimited supply of students. They need $1,000,000 endowment, and I want to see them get it." The gift was made on condition that the institution raise $400,000 additional from other sources, and increased Dr. Pearson's total gifts to the college to $275,000.

REPORT PROGRESS.

Improvement Association Accomplishes Much for the College Tract and More Is Coming.

The College Tract Improvement Association held its regular monthly meeting last Monday evening in College Tract Hall, Forty-eighth street and Gramercy Place.

A. B. Marshall, chairman of the Park Commission, gave an excellent report. He said the park fund amounts to, over $10,000. The Los Angeles Investment Company originally set aside $15,000 to be used in putting in parkings, lawns, trees, palms, etc., in this tract, and this fund has been turned over to the improvement association. Two hundred dollars is distributed as prizes every six months for the best kept lawns.

Mrs. A. C. Fleck and Mrs. M. A. Toy gave a report on the playground work. Nearly $200 has been raised within a few weeks, and the tract now has one of the finest playgrounds in the city, fitted up with swings, bars, rings, see-saws, etc.

Mr. Deeble reported that the Los Angeles Investment Company had given an option to the school board on eight lots on the west side of Western avenue, between Fiftieth and Fifty-first street, and that a fine school building would be erected there as soon as the school bonds were sold.

The Nominating Committee reported the following names, which will be voted on at the next meeting: For president, Garner Curran; vice-president, John A. Powell; secretary and treasurer, J. D. Foss; Executive Committee, A. B. Marshall, Adam Morgan and Miss Lena Ruggles.

MOTHERS WHO HAVE DAUGHTERS

Find Help in Lydia E. Pinkham's Vegetable Compound

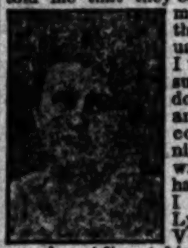

Winchester, Ind.—"Four doctors told me that they could never make me regular, and that I would eventually have dropsy. I would bloat, and suffer from bearing down pains, cramps and chills, and I could not sleep nights. My mother wrote to Mrs. Pinkham for advice, and I began to take Lydia E. Pinkham's Vegetable Compound. After taking one and one-half bottles of the Compound, I am all right again, and I recommend it to every suffering woman."—MRS. MAY DEAL, Winchester, Ind.

Hundreds of such letters from girls and mothers expressing their gratitude for what Lydia E. Pinkham's Vegetable Compound has accomplished for them have been received by The Lydia E. Pinkham Medicine Company, Lynn Mass.

Girls who are troubled with painful or irregular periods, backache, headache, dragging-down sensations, fainting spells or indigestion, should take immediate action to ward off the serious consequences and be restored to health by Lydia E. Pinkham's Vegetable Compound. Thousands have been restored to health by its use.

If you would like special advice about your case write a confidential letter to Mrs. Pinkham, at Lynn, Mass. Her advice is free, and always helpful.

Pig 'n Whistle

Trade mark Registered

Offices Closed Too Hot to work. You will find us where it is cool, and where we can get delicious ices, cordials and cold luncheons at the coolest Luncheon Rooms in the city.

You will find us at the Pig and Whistle

On South Broadway, Next to the City Hall

Signed: EVERYBODY

No Alcohol

Is alcohol a tonic? No!
Does it make the blood pure? No!
Does it strengthen the nerves? No!

Is Ayer's Sarsaparilla a tonic? Yes!
Does it make the blood pure? Yes!
Does it strengthen the nerves? Yes!
Is it entirely free from alcohol? Yes!

Ask your doctor if a family medicine, like Ayer's Sarsaparilla, is not vastly better without alcohol than with it. J. C. Ayer Co., Lowell, Mass.

Note the picture a photograph of Mme. Yale.

Bullock's
Broadway at Seventh

Hear the original Mme. Yale Lecture Sept. 21.

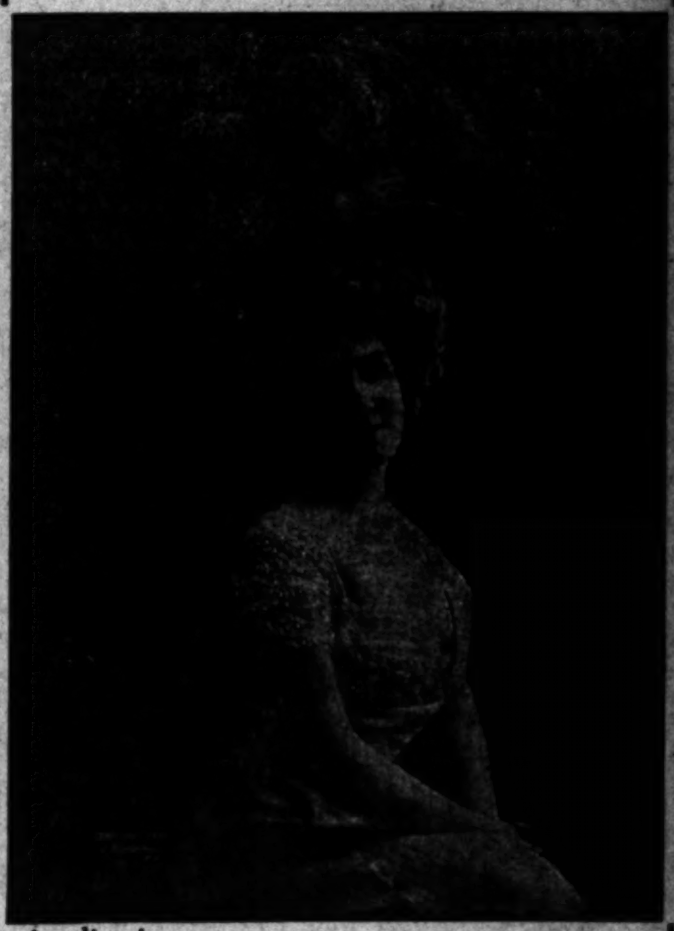

Auditorium

"Theater Beautiful"—Tuesday afternoon, Sept. 21st—
Under the Auspices of Bullock's—

Free Beauty Lecture
By Madame Yale

The World's Greatest Exponent of Beauty.

"Mme. Yale—Impossible! I saw Mme. Yale twenty years ago, and she wasn't as beautiful—nor as young—"

Thousands have doubted—and with reason. Yet—it is Mme. Yale who seems to grow younger and more beautiful with years.

See and hear the only woman who has successfully upset the precedents established by age—the most perfect of the world's perfect women, in a lecture of inestimable importance to women. Get complimentary reserved seat tickets today with purchases of Mme. Yale's preparations at Bullock's.

HOLLANDER & FUNKE CO.
THE FAMILY SHOE STORE
428 SOUTH BROADWAY.

Cut Prices On Women's Shoes

THE shoe event of the year for women who appreciate shoes of quality:

$2.50 Shoes and Oxfords $2.10
$3.00 Shoes and Oxfords $2.55
$3.50 Shoes and Oxfords $2.95

Good assortments at all prices.

We Give S. & H. Green Trading Stamps

S.S.S. REMOVES BLOOD HUMORS

Every pore and gland of the skin is employed in the necessary work of preserving its smooth, even texture, softening and cleansing it, and regulating the temperature of our bodies. This is done by an evaporation through each tiny outlet, which goes on continually day and night. When the blood becomes infected with humors and acids a certain percentage of these impurities also pass off with the natural evaporation, and their sour, fiery nature irritates and inflames the skin, and dries up its natural oils, causing pimples, boils, pustules or some itching rash, or hard, scaly skin affection. S. S. S. cures skin troubles of every kind by neutralizing the acids and removing the humors from the blood. S. S. S. cools the acid-heated circulation, builds it up to its normal strength and thickness, multiplies its nutritious, red corpuscles, and enriches it in every way. Then the skin, instead of being irritated and diseased by the exuding acrid matter, is nourished, soothed and softened by this cooling, healthy stream of blood. S. S. S., the greatest of blood purifiers, expels all foreign matter and surely cures Eczema, Acne, Tetter, Salt Rheum and all other diseases and affections of the skin. It removes pimples, blackheads, and other unsightly blemishes from the skin and assists in restoring a good complexion. Book on Skin Diseases and any medical advice desired free to all who write.

THE SWIFT SPECIFIC CO., ATLANTA, GA.

Health and Strength for Men

My Vitaliz Dry Cell Electric Belt restores strength in a natural way of pumping real life and vitality into the body just where it is needed—all night long it sends a steady glow of high-grade current direct to the weakened organs, restoring life and strength, giving to the organs of the body that force and power that they need. This belt is the finest, best and most powerful electric belt made. Requires no charging in vinegar or acids—because it contains the smallest, longest-lived and most powerful dry cells ever discovered. The current of this belt quickly restores strength and puts life into the weakened organs—it cures rheumatism, backache, lumbago, kidney, liver, bladder trouble, stomach and all nervous troubles—all complaints arising from weakness of any kind.

SPECIAL OFFER for $5.00. We offer our latest improved powerful 6-cell dry battery electric belt with rheostat power regulator, best electric sack suspensory, elegant satin finished case—at this low price—from manufacturer to wearer. Your money's worth and more, and the best, finest belt made.

G. F. Brantverne, manufacturer. The lowest prices and best goods first—no pretended reductions, but the best always for lowest price. We also offer the DR. ROGER REDFERN $10.00 FRENCH Belt for $4.00 complete with all attachments. Come and see our big offer in Vitaliz high grade dry cell electric belts. Consultation free. Send name for big free book in plain sealed package. G. F. BRANTVERNE, 1102 Maple Ave.

THE OWL DRUG CO.
Three Stores in Los Angeles—
320 S. SPRING ST.
BROADWAY AND FIFTH ST.
And 625 BROADWAY.

John Adams Co.
222 South Spring Street
Union Label on Every Garment,
Suits to Order $17.50 and Up

Choice Meats
Lowest prices. "Pay cash and save money" at
THE NEWMARKET,
522 and 524 S. Broadway.

Knabe Pianos
The Wiley B. Allen Co.
416-418 South Broadway

HUMANE TASK.

CHILDREN'S CRUSADE TO FREE SLAVES OF CONGO.

Stacpoole, Famous English Novelist, So Stirred by Iniquities of Belgian Administration That He Undertakes to Arouse Public Opinion on Two Continents. Pins His Faith to Women and Youth.

[SPECIAL CORRESPONDENCE OF THE TIMES.]

LONDON, Sept. 2.—It is a common enough thing for a man to write a book in furtherance of some cause that he has at heart. It is not so common for a man to become an enthusiastic advocate of a cause because he has written a book about it, but this is the case with H. De Vere Stacpoole, the English novelist who is devoting himself now to starting a great agitation having for its object the reform of the Belgian administration of the Congo, and the abolition of the horrible cruelties which have been practiced there.

Mr. Stacpoole wrote a book about the Congo which was published a few months ago. It was called "The Pools of Silence," and it portrayed in a startling manner the terrible cruelties

A Modern Crusader

for humanity. De Vere Stacpoole, the English novelist, who is starting an international children's campaign against Belgian cruelty in the Congo.

perpetrated by irresponsible European officials on ignorant and defenseless natives. The book attracted attention immediately and the author received hundreds of letters congratulating him on the faithful picture he had drawn of life in Belgium's tropical dependency. He even received abusive letters from Belgians who thought that they had posed as unconscious models for some of his characters.

Now the fact is that Mr. Stacpoole never visited the Congo. He has traveled in many other parts of tropical Africa and he knows both the white man and the native. When he was gathering material for his book he studied the reports of investigators who have visited the Congo, and he made himself familiar with all that has been written about it, and the result was that he was fired with an uncontrollable desire to do something to bring about reform.

A GREAT IDEA.

And now he has a great idea. He is going to start a children's crusade to free the enslaved natives of the Congo and to put an end to the indescribable cruelties which have been practiced there. He has enlisted the sympathy of Sir A. Conan Doyle, the creator of Sherlock Holmes, who is also writing a book about the Congo and who has written to President Taft on the subject, and he has half the clergymen and ministers of England at his back, but more than all these he places his faith in the children.

"There are so few things nowadays to crusade over," said Mr. Stacpoole to me, "that the spirit of chivalry is tending to die out. The only idealist in my opinion worth a rap is the idealist who doesn't mind getting a black eye for the sake of his ideal; that was the spirit which moved the old crusaders, and that was the spirit that moved the splendid American missionary Morrison to denounce the Congo infamies, and that was the spirit that led him where he is; haled before the bar of a Congo court, indicted for libel.

"You have Twain, a great man; you have Taft, a great man; you have many a great man, but the greatest of all is Morrison. It is all very well talking of liberty in New York, Chicago, Washington or any other safe and civilized town, but it is a much finer thing to talk of it when Morrison is talking of it, all alone out there face to face and in the teeth of the greatest enemies that liberty has ever seen.

"I hope Morrison will be convicted, for if he is, such a thunderstorm as never has been seen will break on the world. Then America will rise up and speak at last on this subject on which, to her shame, she has been dumb for so many years.

"Since I wrote my book, 'The Pools of Silence,' I have been inundated with letters from people asking how they can help to free the Congo natives from the terrible fate that civilization has condemned them to. These letters have been mostly from women.

CHIVALRY AMONG WOMEN.

"Yes, women. If I have been taught nothing else by all this I have been taught that the spirit of chivalry exists at the present day mostly among women, and that has given me the idea that women and children may do for this tremendous question what men have refused to do.

"Just look, for a moment, and I will show you a picture from the past. A country road, and along it pouring a stream of children; old-time children dressed in doublets and hose, armed with bows and arrows and little swords. That was the children's crusade. The dreamers of the past had faith in the power of the purity of children and they organized the children's crusade against the infidels who held the tomb of Christ.

"You cannot catch those children to your hearts now. Time long ago turned them to man and dust, but the mothers of America and England can catch their own living children to their hearts and set their feet on the path of a new crusade in the name of the children who have been murdered, and the children who are being murdered, and the children yet unborn of the most miserable people in the world. A people whose slave charter bears the signatures of America and England.

APPEAL TO CHILDREN.

"In America and in England are multitudes of great-hearted women; let some of these call the children of the nation around them, ask them to put their signatures, or if they are very small, their marks to a great petition to the fathers of the nation, and ask them to give of their charity to a liberation fund. And set one great day apart for this great work.

"In the name of the children of the Congo I ask you to appeal, through their mothers, to the children of America and England. I am sick of statesmen, I am sick of politicians; they seem to have no power. I am sick of the armies standing idle and navies used to protect trade routes; I am sick of expediency, and money, and lust, and greed, and gold. I see Morrison standing like a new Savior before Pilate. The moment is tremendous and dramatic. Christ, so long denied, in the actions of his worshipers is watching; who will help? I see no one but the children."

Talking of how he came to feel so strongly on the subject Mr. Stacpoole said:

"The desire to do something has been working inside me ever since I knew anything about the conditions there. I feel personally degraded, and every Englishman and American would feel the same way if they knew what I know, for we are all personally responsible. The nations to which we belong signed the treaty of Berlin in 1884 by which these defenseless natives were turned over to Leopold and his employés.

"I have no hesitation in saying that we assisted in establishing in the Congo the worst system of slavery that has even been known in the history of the world.

DOESN'T BLAME INDIVIDUALS.

"And after all I don't blame the individual Belgians so much. No doubt many of them are cruel beasts, but the conditions are something unlike any that we know anything about. You can't shut the negro up in a compound and make him collect rubber, and you can't have overseers for him as you can in the cotton field. You have got to send him into the forest and trust to his initiative, and the only check you can have over him is the amount of rubber he brings in. But nothing can excuse the horrible cruelties imposed on these poor people as punishments."

The following is the text of a statement which he has prepared, which is being signed by a number of eminent men and women in all departments of life, and which will be presented to the government when a sufficient number of signatures have been obtained.

"We, the undersigned members of the church, the Lords and the Commons of England, feeling that the time has come when England should speak on a subject deeply affecting the integrity and honor of every Englishman, have joined ourselves together to make a final appeal to the nation for mercy to an afflicted people.

MERCY, BUT NOT JUSTICE.

"Justice to the people of the Congo State can never now be accomplished; the misery and the ruin of eighteen years of misrule can never be atoned for; but mercy can at least be accorded to the miserable survivors of the people whose liberty was wiped away by a deluded England at the Berlin Congress of 1884.

"It is not within the province of the manifesto to demonstrate how terribly the power placed in the hands of Belgium has been misused and at the present moment is being misused. The splendid labors of the Congo Reform Association have accomplished that.

"Our object is to make a practical appeal to all sections of the public; to all heads of societies, to all the leaders of thought. We appeal to the Established Church of England, to the various undenominational bodies, to the universities, to the public schools; to associations such as the Young Men's Christian Associations, the Girls' Friendly Societies, the Sunday-schools; to the Salvation Army, to the Freemasons of England; to the trades unions and the Chambers of Commerce; and we ask the leaders and head men of each and all of these sections of the bodies spiritual and political to join with the Congo Reform Association and us in a vast appeal to the governments of England and America to act in the matter before the time for action is past.

"A great national petition backed, if necessary, by a great national demonstration is the only instrument of any avail in the present crisis. It is our intention to ask that on a certain day, to wit, Sunday—all English men, women and children should be visited by the heads of the churches, universities, bodies and schools to which they belong, to sign the petition; and we ask now that the heads of the churches, universities, bodies and schools should communicate with us for the purpose of arranging the gigantic undertaking.

"Lastly, we would appeal to the individual members of the bodies to make it apparent by their earnestness that in the matter the will of England shall be done."

"I don't care what they do with the Congo so long as the state of affairs there is changed," said Mr. Stacpoole in conclusion. "Let the Belgians keep it if they want it, but they have proved themselves unfit to administer it without supervision. Let there be an international commission appointed to see that they behave themselves and if they don't, it is the duty of civilization to kick them out of the country altogether."

CHAPEL EXERCISES.

Opening Day in Occidental College Celebrated With Speeches of Welcome to Faculty.

Opening day chapel exercises at Occidental College were held yesterday morning and Dr. Walker, president of the Occidental board, spoke of the growth of the college and academy, whose combined student bodies eleven years ago were not as large as the present faculty.

Dean Ward welcomed the new members of the faculty, to which Dr. Burt responded. President Baer set forth in strong, earnest words the policy of the college, which is along broad, Christian, non-sectarian lines.

Over 200 students have registered in the college and more will probably come in during the next week.

GETS HIS BUTTON.

STREETER CATCHES BIG TUNA AND SENDS IT, MOUNTED, EAST.

L. P. Streeter, Secretary of Tuna Club,

with his 136-pound catch, which won him a blue button as a reward. Mr. Streeter is a millionaire and member of most of the big fishing clubs in America.

L. P. STREETER of Pasadena, secretary of the Tuna Club of Santa Catalina Island, official of the Tarpon Club of Aransas Pass, and a member of ten years' standing in the Asbury Park Fishing Club of New Jersey, has just joined a new organization, the porch club, for he caught his tuna, weighing 136 pounds, off Long Point in the launch Dixie, and can rest upon his laurels and wear his blue button with a good conscience.

One of the ambitions of Streeter's life has at last been realized, and when he saw the beautiful silver and blue fish of goodly size brought to gaff through his efforts, he vowed that its mounted body should be sent across the continent to adorn the walls of the Asbury Park clubhouse.

He also gave a tuna dinner, the next evening, to congenial spirits at Avalon who had spurred him on to victory. About the table at the Metropole Hotel was a notable gathering of anglers, including the president of the Tuna Club, and world-wide authority on fishing matters; Charles F. Holder of Pasadena, with Mrs. Holder, Mr. and Mrs. Tom Manning, Mr. and Mrs. Thomas McD. Potter, C. G. Conn of Elkhart, Ind., Miss Susie Conn, and L. G. Murphy.

Mr. Streeter has long worn the red button of the Tuna Club awarded for catching a tuna of fifty pounds in weight, but has never before qualified for the precious blue button for a tuna over 100 pounds.

One of the interesting features of the great tuna season now on, was the conferring of the blue button on the father of rod and reel tuna fishing at Catalina Island, W. Greer Campbell, a globe trotter, from the world at large. Mr. Campbell caught twelve tunas, averaging ninety-seven pounds, at Catalina in 1897, one year before the organizing of the Tuna Club, but he has never worn the blue button until this season.

The powers that be got together and decided that this mighty fisherman should have the badge of honor in the club on the strength of his unusual history in tuna catching. Just before this, Mr. Campbell qualified anew by catching a fish which tipped the scales at 120 pounds.

Smith Warren of the Southern California Rod and Reel Club, is a new member of the Tuna Club. The second minor to win great honor in the club is George E. Pillsbury of Los Angeles, who has caught three tunas this season, their respective weights being 109, 104 1-4, and 126 pounds, a feat which a veteran angler might boast of with pardonable pride.

Talks on Snake Culture

No. 16—*An Occasional Snifter*

That man is common who firmly believes that he can throw in three or four fingers of the red booze of commerce at convenient times, and attract no attention. He prides himself upon the fact that he doesn't let John Barleycorn interfere with his business; that he doesn't loaf about the grog parlors; that he takes his medicine and then returns to his knitting. There was such a man in the Old Home Town. He was manager of a branch store, in which many people were employed. Every once in a while he scooted across the alley to Charlie's Place and took a flowing bowl. Then he would consume a piece of lemon peel, or a clove, and return to the store, refreshed and invigorated. He was one of these refined and gentlemanly boozefighters who lend dignity to the jag business. If anybody had told him that he was injuring himself by taking the occasional snifters, he'd have gone up in the air. Not long ago

he was fired without a word of warning. He insisted upon an explanation, and got one. His employers disapproved of his occasional snifter habit. It set a bad example in the store. Everybody in town knew that he used shoe polish on his breath. And so on. There was nothing parsimonious about his late employers when it came to explanations.

ORGANIZE FOR MOTHERS.

National Body Formed and First Officers Chosen as Outgrowth of the Fund.

As an outgrowth of the mothers' fund campaign of several months ago, the Order of Motherhood has now been organized in this city. The body here is to be the head organization, provision being made for the forming of State orders, and for "links" in cities and places.

The following officers have been chosen for the organization, or what will probably eventually be known as the National Order of Motherhood: Mother-Regent, Mrs. Baker P. Lee; Vice-Regents, Mrs. Emiline H. Parsons, Mrs. Jefferson D. Gibbs, Miss Mary Ledyard, Mrs. George D. Ruddy, Mrs. W. A. Varcoe, Mrs. W. H. Workman, Mrs. Tom P. Robertson, Mrs. D. A. Hamburger; Secretary, Mrs. T. P. Robertson; Treasurer, Gen. John R. Mathews; Assistant Treasurer, Mrs. W. A. Varcoe; Historian, Mrs. G. D. Ruddy. Boards of honorary vice-regents, active council and honorary council are yet to be chosen.

The objects of the order, as set forth in the articles of organization, are the elevation and betterment of all mothers, and the relief of needy and destitute mothers; to teach the science of motherhood, as well as its sentiment; to provide educational features for mothers in general; to establish model homes for the relief of needy mothers, fitting them with all modern sanitary devices. While but a limited number of guests can be cared for at these homes, lectures and demonstrations will be given for the benefit of all mothers.

In order that men may have a part in the work, provision is made for the Knights of Motherhood, the energies of the auxiliary to be mainly devoted to the enlightenment of youth, and increasing among them a reverence for mother.

Any man or woman may become a member by paying a membership fee, thus: Regular member, $1; associate member, $2; sustaining member, $10; life member, $50; benefactor, $500. Upon receipt of the fee, the contributor will receive a card of membership.

All links of the order are to pay a feet of 10 cents per member to the treasurer of the State order, and the latter one-half of this amount to the national order. In case there is no State organization, the fee of 10 cents per member is to be sent direct to the treasurer of the national order. Applications for membership should be addressed to Miss Mary Ledyard, No. 1228 Ingraham street.

The Texas Wonder.

Cures all Kidney, Bladder and Rheumatic troubles; sold by all druggists, or two months' treatment by mail, for $1. Dr. E. W. Hall, 2926 Olive st., St. Louis, Mo. Send for testimonials. Sold by Sun Drug Stores.

ANOTHER week's specials. Our 5-year-old port sold everywhere for $1. This week 80c per gallon. Monongahela rye, regular price $1.50; this week $1 per full quart. All beers at brewery prices. Free delivery. Ed. Germain Wine Co., 635 South Main street. Home 10919, Sunset Main 919.

G. Piuma, Direct Importer of

Italian Olive Oil, Cheese, Macaroni, etc. Wholesale and retail. 609 San Fernando st.

DESMOND'S

Cor. 3rd and Spring Sts. Douglas Bui[lding]

Men's Shirts

All Sizes **75c** All Sizes

Regular $2.00, $1.50, $1.25 and $1.00 Values.

IF YOU WOULD LIKE TO SEE the busiest store in town, visit ours. This week we have on sale (while they last) about six hundred dozen shirts, all from our own stock. We have all sizes.

We offer also about one thousand dozen of regular 75c and 50c neckwear, all surplus and broken lines, this week, while they last, at 19c

Note These Great Clothing Reductions

$10 now takes any spring and summer Suit formerly sold at $20, $18 and

$15 now takes any spring and summer Suit formerly sold at $27.50 and

$18 now takes any spring and summer Suit formerly sold at $32.50 and

$20 now takes any spring and summer Suit formerly sold at $40, $37.50 &

$25 now takes any spring and summer Suit formerly sold at $50.00 and

IT WILL PAY YOU TO BUY NOW, EVEN IF YOU PUT IT AWAY.

FALL AND WINTER DUNLAP HATS NOW ON SALE.

SEE OUR 285 FEET OF SHOW WINDOWS.

About 500 suits of our new fall and winter clothing for men and young men go on sale today for .... $1[illegible]

Everywhere sold at $15.

Ocean Steamships.

American Line

N. Y.-Plymouth-Cherbourg-Southampton. Philadelphia—Queenstown—Liverpool.

Atlantic Transport Line

New York—London Direct

Red Star Line

New York—Dover—Antwerp

White Star Line

N. Y.—Queenstown—Holyhead—Liverpool Plymouth—Cherbourg—Southampton.

NEW YORK & BOSTON TO ITALY AND EGYPT via Azores, Madeira and Gibraltar.

Cretic ......Sept. 22, Nov. 4, Dec. 2, Jan. 20
Canopic ......Oct. 2, Nov. 12, Dec. 18, Feb. 13
Romanic ......Oct. 22, Dec. 1, Jan. 15, Feb. 26
*Cedric, (21,035 tons) Nov. 25, Jan. 1, Feb. 18
*Celtic, (20,904 tons) Feb. 2, Mar 16
*Largest steamers to the Mediterranean.

G. N. KOEPPEL, Passenger Agt., Pacific Coast, 319 Geary St., San Francisco. Opposite St. Francis Hotel. OR HUGH B. RICE CO., 609 S. SPRING ST. Or authorized local agent.

North German Lloyd

Large, Fast and Luxurious Twin-Screw Express and Passenger Steamships. Equipped with Wireless and Submarine Signals.

PLYMOUTH —CHERBOURG—BREMEN Express Sailings Tuesdays at 10 A.M.
K. Wilhelm II Sep. 28 | Cecilie ......Oct. 12
Kronprinz Wm. Oct. 5 | Kaiser Wm. d. gr. Oct. 19

PLYMOUTH —CHERBOURG—BREMEN Twin-Screw Sailings Thursdays at 10 A.M.
Prinz F. Wilh. Sep. 23 | Kurfuerst ......Oct. 7
Friedrich d. Gr. Sep. 30 | Washington ......Oct. 14

GEORGE WASHINGTON—Sails Oct. 14—27,000 tons. Newest and largest German Ship afloat. Every innovation known to the shipbuilder's art.

GIBRALTAR—NAPLES—GENOA—ALGIERS.

Mediterranean Sailings Saturdays at 11 a.m.
Berlin (new)..Sept. 25 | K. Albert ......Oct. 22
Princess Irene ..Oct. 9 | *Berlin (new)...Nov. 6

Independent Around the World Tours.

Travelers checks good all over the world. Apply OELRICHS & CO., General Agents, 5 Broadway, New York, or Robert Cappelle, 250 Powell St., San Francisco, Cal.; or Hugh B. Rice Co., 609 S. Spring St.; Lehman's S. S. Agency, 248 Spring St.; German-American Savings Bank Steamship Dept., Spring and Fourth Sts., Los Angeles, Cal.

Hamburg-American

All Modern Safety Devices (Wireless, Etc.) LONDON—PARIS—HAMBURG
Cincinnati (new) Sept 25 | P. Grant (new) Oct. 12
Blucher ......Sept. 29 | !Kaiser A V....Oct. 16
!Amerika ......Oct. 2 | *Pennsylvania ...Oct. 20
*Waldersee ....Oct. 9 | Deutschland ....Oct. 23
!Ritz Carlton a la Carte Restaurant. *Hamburg direct.

ITALY VIA GIBRALTAR, NAPLES AND GENOA. *Calls Azores.
S. S. HAMBURG, *Sept. 30, Nov. 13.
S. S. MOLTKE *Oct. 21, Dec. 9.
Tourist Dept. for Trips Everywhere.
HAMBURG-AMERICAN LINE, 160 Powell St., San Francisco.
Hugh B. Rice Co., 609 South Spring St., and local agents, Los Angeles, Cal.

Europe, Honolulu, Japan, Alaska, Around the World.

We are agents for all Pacific and Atlantic Steamship Lines. Send for literature.

GERMAN AMERICAN SAVINGS BANK D. F. Robertson, Mgr. Steamship Dept. Spring and Fourth Sts., Los Angeles, Cal.

CANADIAN PACIFIC

Less Than 4 Days at Sea—Weekly Sailing Between Montreal, Quebec and Liverpool. Two days on the beautiful St. Lawrence River and the shortest ocean route to Europe. Nothing better on the Atlantic than our Empresses. Wireless on all steamers. First class, $90; second class, $50; one class cabin, $45. Ask any ticket agent or write for sailings, rates and booklets. A. A. Polhamus, T. P. A., 549 S. Spring St., Los Angeles, Cal.

WHY ENROLL TODAY?

Because you did not yesterday. Had you done so then, you would now be twenty-four hours nearer the desired position. Delay costs you actual money, if you stop to figure it, by postponing your fatter pay days. Come to time! Do the thing you should, and do it at once—enroll at Heald's. Here you have the oldest, biggest and finest equipped Commercial College west of the Rockies. Come in and let us explain to you the Heald Methods. For 46 years they have comprised all that is best in training for success in business. Come today.

HEALD'S BUSINESS COLLEGE, F6700. 614 S. Grand Ave. M. 511

THE MARYLAND SCHOOL

720 BEACON STREET

Departments: Academic, Commercial, Preparatory, Primary and Kindergarten. Day and Boarding School. Send for catalogue. Public school courses followed. F. A. BARR and C. GOUGH, Principals. Phone 52235. Main 369.

MISS DE LAGUNA AND MISS VANCE'S SCHOOL FOR GIRLS. THE WESTLAKE SCHOOL. Accredited to leading colleges. 612 South Alvarado street. Main 4666. Home 52[illegible]

Schools and Colleges.

Marlborough School for Girls

865 West 23rd Street

Fall term begins September 28th. Certificate admits to college. Pupils under 14 not received.

References from school last attended absolutely necessary if applicant is unknown to the principals.

Weekly lectures in French, with stereopticon, by Mons. Jacquard Auclair, of the French Alliance.

Miss Wiltshire will be at the school after September 6th, every afternoon, from 2 to 4.

MRS. GEORGE A. CASWELL, Principal. MISS GRACE WILTSHIRE, Associate Principal.

Marlborough Preparatory School

FOR GIRLS UNDER FOURTEEN

636 West Adams St.

Between Chester Place and Figueroa St. Take Yellow University car to Chester Place.

FAMILY AND DAY SCHOOL.

Careful home training, thorough preparation, constant advancement, irrespective of grade limit.

French, German, Spanish, under superior native teachers.

Physical development a specialty. Indoor gymnasium, outdoor courts for drills, grounds adapted to freedom of outdoor life.

Fall term begins Sept. 28th.

The principal may be seen by appointment. Telephones West 2216 and 23369. MISS IDA B. LINDLEY, Principal.

CUMNOCK SCHOOL

Boarding and Day School for Girls.

SIXTEENTH YEAR OPENS SEPT. 25

CERTIFICATE ADMITS TO COLLEGE

ACADEMIC COURSE— Regular high school course, or elective courses adjusted to individual needs. All pupils given expression work. Small classes. Individual attention. Outdoor life and gymnastics.

PREPARATORY— Fifth to eighth grade work.

EXPRESSION COURSE— For general culture or teaching—embracing Oral and Written Expression. Literature, Dramatics, Voice and Physical Training. Private lessons given all pupils.

PHYSICAL TRAINING COURSE— Normal course for training teachers and playground workers. Special faculty and advantages.

ELECTIVE COURSES— Arranged in any department.

Send for Special Illustrated Catalogue

1500 S. Figueroa Street

MISS WING'S SCHOOL FOR GIRLS

1226 ALVARADO STREET.

Day and Boarding School. Reopens last Wednesday in September. Limited boarding capacity. Kindergarten, with gifted eastern Kindergartner; carriages throughout West End. All grades, public course of study followed; Normal trained teachers. Boys to Fifth Grade. College Preparatory and special Modern Languages High School Courses; university prepared teachers. One year Graduate work, for which credit is given at colleges. Freehand drawing, choral training, elocution, all by specialists, included with regular tuition. Dancing, physical culture, tennis, etc. High standard of scholarship. At home from 3 to 6 daily for conference; other hours by appointment. Home 53144; Sunset West 5844.

MISS ETHELWYN WING, M.A., Principal.

Girls' Collegiate School

CASA de ROSAS

Adams and Hoover Streets.

MISS PARSONS and MISS DENNEN, Principals.

19th Year Begins Thursday, September 23d.

UPPER SCHOOL Girls over thirteen years of age. Certificate admits to leading colleges. Domestic science, music, art. Post-graduate work, gymnasium. Limited number resident pupils.

[illegible] W. Adams Street. Opposite Casa de Rosas.

LOWER SCHOOL Girls under thirteen years of age. Kindergarten, Primary, four years of Preparatory Department, fitting girls for Upper School. Music, art, gymnasium. Boys in Kindergarten and Primary classes. Resident pupils.

MISS THOMAS and MISS MOSGROVE, Associate Principals.

ST. VINCENT'S COLLEGE, Los Angeles

A thorough college for young men and boys. Large corps of able instructors of many years service together. Located in best residence section of Los Angeles, surrounded by beautiful college campus. Thoroughly equipped gymnasium. Takes students from 7th and 8th grades through high school and four-year college course. Classical, scientific, commercial and civil engineering courses. Fall session opens September 20th. Write now for catalog. JOSEPH S. GLASS, C.M., D.D., President.

$90 5 months scholarship—417 W. 5th st. Better than 12 months elsewhere.

L. A. Business College

Dobinson School of [illegible]

EXPRESSION CLASS— [illegible] 2 p.m., opens Sept. 13. [illegible] ing voice, Shakespeare, literature, Conversation, Composition, Reading, [illegible] temime, and Bodily [illegible] provement of carriage.

DRAMATIC CLASS— Tues. and Fri. [illegible]

PRIVATE LESSONS— By appointment.

The Brownsb[erger] Commercial [illegible] 953-7 W. [illegible]

school. New classes now [illegible] for catalog.

HARVARD SCHOOL

Western ave. Opens Sept. [illegible] Day Pupils. Ten-acre [illegible] ual training shops. U. S. [illegible] tailed by the Secretary of [illegible] boy the best playground [illegible] him men for teachers, and [illegible] classroom of ten instead of [illegible] for illustrated catalogue. Grenville C. Emery, Litt. D.

Page Military A[cademy]

Splendidly equipped [illegible] young boys. $25 to $35 [illegible] alog. Address 137 West A[dams] 21208. PAGE SEMINARY [illegible] ladies and girls is [illegible] Adams and Grand. [illegible] 3529.

Sonnensch[ein]

Kindergarten and Primary [illegible] year opens Sept. 27th. [illegible] to Miss Marion F. Green, [illegible] the school, 2[illegible] FOSTER [illegible] after Sept. 1st, from [illegible] Home Phone—2[illegible]

The Orton S[chool]

An English and Classical [illegible] and Boarding [illegible]

ACCREDITED TO COL[LEGES] BRANCH, Art, Music [illegible] STUDY, Gymnasium.

ANNA B. ORTON [illegible] 154 S. Euclid Ave., Pasadena.

Huntington

EASTERN SCHOOL IN [illegible] credited to Eastern College[s] 14. Principal's office [illegible] S. Main st., Los Angeles [illegible] mond, Pasadena. [illegible] morning. Main 7[illegible]

School of Art and [illegible] Sixth and Alvarado

Modified [illegible] Additional [illegible]

High School [illegible] at the Y. M. [C. A.]

Yale Sc[hool]

FISK TEACHERS [illegible]

URBAN [illegible]

SEPTEMBER DRUG SALE

is now in full force. Household drugs of every kind and description, warranted pure, and at lowest prices.

Basement & Third Floor

join in proving Hamburger's superiority in home furnishings of every kind. It is next to impossible to here describe qualities. We want you to come and see, and so gain confidence in our merchandise. Prices are not all-powerful. Quality alone makes bargains.

Hamburger's
SAFEST PLACE TO TRADE
BROADWAY, EIGHTH & HILL STS.

Our Other Advertisement
On Page 14, Section II
Is Full of Interesting
Seasonable Offerings

On Hill Street

we have four windows full of the best and most dependable bargains in women's wrappers ever exhibited. See them.

TRIUMPHAL COLLECTION OF HOUSE FURNISHING BARGAINS

Our big basement salesroom has proven a success from the start. Come follow the crowd down the big center stairway or any of the elevators. Crockery, china, cut glass, hardware, woodenware, etc., are shown. Very low prices.

Glass Wash Boards 50c values at 34c
Wire Clothes Lines 50 ft., regularly 15c, at 10c
Cotton Clothes Lines 50-ft. hanks, 10c value ..5c
Folding Ironing Board The $2 kind at $1.48
Self Ringing Mop and Handle 50c value at 35c
Mop Wringer and Bucket $2 kind at $1.50
Strong Clothes Wringer 10 in. rollers $2.45
Combination Tub and Wringer Bench $2.00 value, special....$1.48
Valley Clothes Rack 4 ft. high, 3 fold....75c

Good Whisk Brooms Regularly 15c at 10c
Hair Dust Brush Extra good quality, special 25c
Horton Washing Machine The rotary kind....$7.95
Good Stove Brushes Choice three styles..25c
Linen Deck Mops Good handy size....49c
Folding Wash tub Bench Holds two tubs....60c
Durable Scrub Brushes Several styles & sizes 10c
Spring Mop Sticks Regular 15c value at 10c
Padded Sleeve Boards Regular 29c value at 19c

Busse Patent Chair Seats The already upholstered kinds. The prices range from 49c to 98c.
Paint and Varnish Brushes A large selection and the prices are right.
Bissell's Carpet Sweepers The best sweepers made. Our prices are from $2.25 to $6.50

Solid Handle Potato Masher Regular 10c value at..5c
Box Coffee Mill Regular 50c value at 37c
Knife and Fork Tray Regular 15c value at 10c
Folding Card Table Made of hard wood, nicely finished $2.25
Fancy Salt Box Handy and durable. 40c value 25c
Good Slaw Cutter Has good steel blade. Special at 25c
White Mountain Freezer Makes the best ice cream, $2.60 val....$2.25
Folding Sewing Table Nicely finished, $1.50 val. at $1.25

Chopping Bowls 13 in. size, 25c val. 15c
Straw Table Mats Set of 3....10c
Pastry Boards 12x18 size, 40c val. 28c
Cylinder Churns Good handy size $2.60
Round Bread Boards 11 in. size....23c
Round Mouse Traps The 4-hole kind, 10c value 5c
Sterling Vegetable Slicers The handiest thing. 25c value 15c
Rolling Pins Loose handles. Reg. 15c val. 10c
Papier Mache Lap Board Light and handy..59c

Sept. Linen Sale

It is drawing bigger crowds every day. For Thursday—

64-In. Table Damask 35c
Regular price 45c. Excellent quality bleached damask in floral designs.

60-In. Linen Damask 50c
A splendid wearing all-linen damask in assorted patterns. Half-bleached. Will whiten nicely.

Our Dollar Damask
No list of linen bargains would be complete without our dollar damask. It is 72 inches wide, full bleached, and comes in handsome designs. Extra well wearing.

Breakfast Cloths $1
Size 45 by 45 ins. All linen table tops, full bleached, and in pretty designs, border all around.

Pattern Cloths $2.75
Size 2 yards square. Fine quality Irish linen cloths in choice patterns.

Napkins, Dozen $2
Size 22 by 22. Our regular $2.50 a doz. grade in pretty designs.

Napkins, Dozen $2.75
Size 24 by 24 in. Full bleached, soft finished. Pure linen dinner size napkins in floral and conventional designs.

Sample Napkins 15c
Some big bargains here in single napkins of all kinds and sizes. Of some six alike.

VITROPHANE

looks like stained glass at one-tenth the cost. A big line of patterns that are just the thing for bathroom, den and hall windows. Any one can apply it. Ask to see it. Wall paper department, Third Floor.

September Furniture Sale

The Largest Salesroom

west of Chicago devoted to home furnishings is here, replete with honest, serviceable, dependable furniture, draperies, carpets, etc., and every item on the floor (just like every other item throughout the Hamburger Store) is backed by our 100 per cent. guarantee. Variety, style and up-to-dateness are combined with the lowest possible prices that can be reasonably quoted.

Picture Frames

are in many cases more than half the picture. They can make or mar the effect. Ours is artistic work at reasonable prices. Choose here from the largest line of mouldings and by the aid of an expert's advice.

$4.95

Parlor Table $4.95
Just like picture. Quartered oak, highly polished. French legs and shaped top. Would be regularly priced at $6.50.

HIGH BACK DINING CHAIR $1
Broad saddle seat, nicely finished.

BOX COUCH
30 inches wide. Upholstered in good quality ticking. Like cut.

$2.95

Solid Oak Dresser $9.95
Serpentine top. Large French bevel shaped mirror. Two deep drawers. Like this picture. Dandy regular value at $16.

Arts and Crafts Library Table $23.50
30 by 54-inch top. Solid quartered oak, fumed or early English finish. Flemish design. Sold at $30 many places.

HANDSOME SPRING EDGE VELOUR COUCH $10.95
Golden oak frame with broad feet. Plain top; worth again as much.

CANVAS FOLDING RECLINING CHAIR ONLY $1.19
Thoroughly comfortable. Light, yet very strongly constructed.

Startling Carpet Sale

Yards upon yards, rolls upon rolls, racks upon racks of carpets await your inspection. The most complete, select, and artistic stock to be found anywhere. Qualities that are superior to anything these low prices indicate.
ALL CARPETS SEWED, LINED AND LAID FREE IN THIS SALE.

High-Grade Axminster $1.50
Deep, rich tones, harmonious colors. Firmly woven fabric.

Tapestry Brussels, Yard, 69c
All-wool looped surface, made with special care. No imperfections.

FAST COLOR WOOL INGRAIN CARPET, YARD 39c
Think of a carpet of this quality at the price of matting! Good designs and colors.

Fine Woven Axminster $1.27
Empire, Turkish and fine selection of floral designs. Especially adapted for places exposed to hard wear.

Ten Wire Brussels, Yard, 95c
One of the best-known qualities on account of its durability. Choicest colors, in fine Oriental and floral designs.

Underpriced Rug Sale

From the far East and best American manufacturers we have collected an assortment of rugs second to none. Hamburger's rugs are backed by our guarantee to just the same extent as everything else at The Big White Store. Remember that.

Art Loom Rug $45
The best and most famous of 9 by 12 ft. Wilton Rugs. Replicas of Orientals, made without a seam.

9x12 ft. Body Brussels $25
For artistic design and rich color effect at a medium price, here is the best opportunity. Finely woven.

One-Piece 8 ft. 3 by 10 ft. 6 Tapestry Brussels Rug $13.95
Perfect in manufacture. All-wool looped surface. No seams to rip or tear.

9x12 ft. Axm'ster Rug $21.85
High-grade. A general favorite on account of its durability, excellent designs and color combinations.

$2 Axminster Rugs $1
We mean it. It's an extraordinary cut. You'll have to come early. 27 by 54-inch. Only 175 in the lot.

Daily Arrivals of

New Wall Papers

They've been coming in fast, ready to replenish the rapidly selling stock. The department is in charge of a specialist on wall decoration.

Fifteen new patterns in neat bedroom papers with ceilings and borders to match. Dainty coloring. **9c**

50 New Patterns at 25c
We're particularly proud of our 25c papers. Suitable for bedrooms, living rooms, dining rooms, halls, dens, etc. Some houses charge 50c.

Plain colored ingrain papers in all the wanted shades. 30 inches wide. The kind you're usually asked 15c for, Thursday **10c**

We're the only house selling borders at the same figure quoted for ceilings and sidewalls.

High-Grade Couch Covers $13.50
Exact reproductions of the genuine Royal Saraband and other Oriental rugs. Handsome color effects with soft, rich tones. Deep plush pile with magnificent silk sheen. Will keep their brilliancy for years.

Curtains and Draperies

Handsome Lace Curtains $6
Beautiful filet net, etamine and real Cluny lace curtains in the very newest effects. Styles for library, living room and den.

Novelty Den Curtains $3.50
They're the latest in style for dens and vestibules. Fancy weaves in cream and brown net with artistic appliqued designs.

Lace curtains and drapery needs of every description and for every kind of room. Colors, designs, material and weaves are here in the greatest and widest choice imaginable. This department again proves Hamburger's "The Quality Store."

Drapery Silk Yard 60c
Choice selection of Oriental and floral patterns in newest colorings. Also of plain art colors. Reliable quality.

Bungalow Nets 65c to $1
You'll find the pattern to suit your taste. A new line of choice designs and pretty weaves.

Imported Scotch Madras
Beautiful color combinations and patterns that give the effect of cathedral and leaded glass. Splendid line at
75c, $1 and $1.25

Our drapery experts know how to suggest many savings for the "Home Beautiful."

tions are to be filed with Secretary Sidney Norman.

The club has raised $5000 by subscription among the members to complete the new quarters. The club will take its own private car to Goldfield for the Mining Congress on the special train leaving here on Friday, October 1, with the club steward, M. Chenard in charge. E. A. Montgomery has been elected vice-president in place of J. Ross Clark, who resigned on account of expected absence from the city.

Eugene Grosso and Juan Apablasa, formerly of Los Angeles, returned to the Nassau yesterday from Ensenada, Lower California, where they have mining properties.

HELP OLD WANDERER.

Police Officials Good Samaritans to One Whose Offense Was Having Too Much Money.

Police surgeons and patrolmen proved good Samaritans yesterday to F. M. Moore, the Watsonville rancher who came to Los Angeles as a hobo and was sent to jail by an officer because $5000 was more money than could be carried around with any degree of consistency by any one in a costume so ragged and dirty.

Dr. Garrett took charge of the man's education, and read him such a lecture that Moore finally consented to leave his money in a bank, and he was sent to the Commercial National Bank with a patrolman. His money securely deposited, Moore was taken to a store and a complete outfit was bought for him. When he emerged from a barber shop, bathed and properly groomed, none would have recognised in him the pathetic figure that tramped across cactus patches.

Moore was grateful to his new-found friends and offered to pay the surgeons who had attended him. He seemed sorry because they would not accept $5 each "to buy a cigar."

Moore's brother telegraphed to the detectives' office, saying he was coming down to take care of the old wanderer, but Moore could not be found

JAPANESE ENGINEER.

(Continued From First Page.)

ago, about the time I first went to the island as a representative of my country. Then there was very little water conserved for use after the rainy season. The native Chinese did all their planting during the rainy season. A great amount of the land as a result was practically useless. At first the work of installing even small systems was hard, but up to the present we have succeeded in reclaiming something like 300,000 acres.

"The Japanese government has just appropriated $15,000,000 for the further installation of irrigation systems, and by this expenditure, all in the island of Formosa, 300,000 more acres will be reclaimed. A peculiarity of Formosa is the different rain periods. In the north the rainy season is from the end of January until the beginning of March. In the south of the island the rain falls during June, July and August. This makes a different arrangement necessary than here, where there is only one rain period.

"Previous to Japanese occupation of the island, the Chinese had established a few small private irrigation systems, which, being faulty in construction, were continually out of repair. This has been so remedied that at present water is being conveyed to the fields throughout the year, and, as a result, these fields have been yielding two crops of rice where they only brought forth one previously. Irrigation has also produced a fine grade of sugar cane, something which the natives of the country never thought possible, because they had failed in their efforts to produce cane without water."

In the course of conversation, the Japanese engineer frequently reverted to different irrigation systems in California, which he said "are the examples from which the entire world is copying." On other affairs, particularly on those concerning political things, Mr. Tokumi was reticent, claiming partial ignorance of conditions and a desire not to make a mistake in his assertions, which he said might be noticed by his country.

Lively Presentment of the Day's Interesting Happenings in Los Angeles County.

NEWS REPORTS FROM CORRESPONDENTS OF THE TIMES.

PASADENA.

SHE BELIEVES IN DR. COOK.

Widow of Former Diplomat Is His Defender.

Mrs. Conger Says Explorer Would Not Deceive.

Mrs. Burdette in Health; Husband Improving.

Office of The Times, No. 26 S. Raymond Ave.

PASADENA, Sept. 16.—"From my impressions of Dr. Cook I most assuredly believe that he is sincere in his claim that he has discovered the North Pole. I admire his quiet attitude in this controversy. It is to be regretted that Commander Peary has seen fit to question the doctor's honesty. It is a slur on Americanism. Both of these great explorers are Americans and should stand together for the glory of their country and not for their personal ambitions."

This opinion was expressed yesterday afternoon by Mrs. Sarah Pike Conger, widow of Hon. Edwin H. Conger, former Minister to China.

Mrs. Conger knew Dr. Cook in Brazil, when her husband was Minister from the United States to that country, and was much impressed with him during the week he spent at the legation.

"We met the doctor on the steamer on our way to Brazil," said Mrs. Conger. "He was at that time on an expedition to discover the South Pole and was to join the other members of the party at Rio Janeiro. He had made two trips to the north and told us of his equipment and his work. Unless the man has changed greatly, I can only believe that he is sincere in every way.

"He impressed me as modest, resourceful and scholarly. I believe that his ideals are too high to permit him to stoop to deception."

CREW DID NOT DESERT.

Dr. Leffingwell of San Rafael Heights refutes the report that his son, Ernest de Koven Leffingwell, was deserted by his crew in Alaskan waters. He says that, according to a letter just received, his son is now at Flaxman Island, about half way between Point Barrow and the McKenzie River. His first mate, Storges, is with him and he has taken up his studies in fossils there.

When Leffingwell left for the north, it was his intention to do some whaling and to that end he took along a whaling captain and six seamen. Ill winds were encountered and the ship was delayed in a number of ways and when he reached Point Barrow he decided that the season was too far advanced for him to continue to the McKenzie River, where he intended to do his whale hunting. He therefore sent his crew back to Victoria.

MRS. BURDETTE IN HEALTH.

A feature of the annual meeting of the trustees of Throop Institute Monday night was the presence of Mrs. Robert J. Burdette, who appeared in good health and stated that her husband is improving at their summer home at Clifton-by-the-sea.

A. H. Flemming, W. H. Vedder and Dr. Norman Bridge were unanimously reëlected directors.

The by-laws of the institution have been revised for the first time since 1898. One of the most important changes provides for a permanent Finance Committee.

Dr. James A. B. Scherer, president of Throop, presented his first annual report.

NEGRO'S HOUSE BURNED.

Andrew Kellog's house at No. 103 Sunset avenue was burned yesterday morning. He claims that all he has left in the world is $30 in bills. The money was in a wallet in the bottom of a trunk, and, while the trunk was reduced to fragments, the pocketbook remained intact. The police are working on the theory that the house may have been set on fire.

BURGLARS, PERHAPS.

The residence of Prof. W. H. Howland, which has been closed during the absence of the family this summer, was the scene of a burglar scare Monday night. Two men were seen about the place and Oscar Coonsman made an investigation. The men ran away, leaving a bicycle leaning against a pepper tree in front of the house. Coonsman went into the house to await developments, and while he was there the men returned and took the bicycle.

FORM CANADIAN CLUB.

The organization of the Pasadena-Canadian Club has been completed. James Barber is president; Mrs. Black of North Euclid avenue, first vice-president, O. A. Nickerson, secretary, and Dr. Fillmore, treasurer. Committees have been appointed on membership, finance and headquarters.

MAY MAKE ARRESTS.

Officer Stillwell of the Humane Society yesterday disclosed the fact that occupants of two adjoining houses on North Michigan avenue had bought cyanide of potassium, ostensibly to poison rats. These houses are in the heart of the district where so many dogs have been poisoned, and the officer believes that his clew will lead him to additional facts which will enable him to make arrests. The society is determined to put an end to the poisoning of animals.

PLANT NEARS COMPLETION.

Superintendent Koiner of the municipal lighting plant expects to receive the remainder of the machinery for the completion of a new plant within two days. The largest item in this final shipment will be the generator. Its engine is already being set up. Eventually other generators are to replace the machines first installed, but not for several months. Until that time the plant will be operating two types of machinery.

PASADENA NEWS NOTES.

Judge McDonald is to be called upon to decide who was thrashed in a family row at the residence of Salvador Martinez of No. 771 South Raymond avenue. The man claims that his wife beat him. She tells another story.

On account of the illness of Secretary Same of the Y.M.C.A. the annual opening reception, which was to have been on September 23, has been postponed.

Richard Riebes, proprietor of a winery at Azusa, will be arraigned before Judge Klamroth this morning, charged with violation of the Federal law. He was released yesterday on $300 bail.

This afternoon and evening the Ohio Society will meet at the home of J. R. Giddings, No. 1319 East Colorado street.

Assistant City Attorney Carr has been called to Aurora, Ill., by the illness of his mother.

Today is the fifth annual bargain day of the Pasadena Merchants' Association.

The Maryland Hotel will formally open on October 5.

Mrs. Sarah Pike Conger,
widow of Minister to China, who defends the Arctic explorer, Dr. Cook.

Pasadena merchants' bargains are attracting crowds from surrounding towns.

Today is Pasadena's merchants' bargain day.

See Phelps for fine wall paper.

Prof. Edward Ransom Stower, director of the musical department of the Orton School will begin his lessons Thursday, September 30. Pupils will register Thursday afternoon, September 16, from 3 to 5 o'clock at No. 154 S. Euclid avenue, when Prof. Stower will give a personal interview to each.

The public's opportunity to save money and get acquainted with the Pasadena merchants is today—bargain day.

Artists' materials at Wadsworth's, Hotel Vista del Arroyo, Pasadena.

LANDS BIG TUNA.

Brave Woman Fights With Monster Fish More Than Two Hours Off Avalon.

AVALON, Sept. 15.—Seven tuna and one swordfish, weighing 181 pounds, were brought in today. The change of temperature is said to be responsible for the fish biting. Two of the largest fish caught were taken by L. G. Murphy of Converse, Ind., and A. T. Munn of Los Angeles.

For almost two hours Mrs. P. S. O'Mara dexterously played a monster tuna today. As the fish was nearing the boat it was attacked by a shark. Her husband beat the finny assailant off, but not until a piece had been taken out of the tuna. When weighed at the scales the remaining portion tipped the beam at 135 pounds. Mrs. O'Mara, herself, weighs 113 pounds. On account of the "assistance" the catch was disqualified.

She will continue her efforts to catch "her tuna."

SCHOOLS GROW.

South Pasadena Primary and Grammar Grades Show Enrollment in Advance of Last Year.

SOUTH PASADENA, Sept. 15.—The primary and grammar grades of the public schools, which opened Monday, show an increase of 12 per cent. in the enrollment as compared with the attendance at the same time last year. At present, there are 500 pupils enrolled. The Board of Education has received the $60,000, the proceeds of the sale of the school bonds, and $8000 more, the premium paid for these bonds. There has been $27,000 paid for the two school sites on the east side. Architect Norman F. Marsh is completing the plans and specifications for the new school building to be put up at Marengo avenue and Bank street, and work will soon begin.

The East Side Improvement Association held its first meeting of the season last night at the home of Charles W. Manwaring, No. 1701 Mission street.

DETERMINED TO DIE.

Discharged Sailor in Glendale Succeeds in His Second Attempt to End His Life.

GLENDALE, Sept. 15. W. T. Nesbit, who made an unsuccessful attempt at suicide last Monday, shot and killed himself this afternoon.

The shot entered the right side and lodged against the skin of the back. The young man has lived here but a short time, having recently left the navy.

BIG REALTY PLANS.

A real estate enterprise has been in progress in Verdugo Cañon for several months. The work is under the charge of J. A. Pirtle, president of the Glendale Consolidated Water Company, who owns the property. Three hundred acres are now in lots, varying from one-half to three acres.

This tract was formerly the old Verdugo estate. A boulevard 110 feet wide and two and three-quarter miles long divides the tract. It runs from the end of the Salt Lake railroad to La Cañada. Thirty feet in the center is reserved for the railway, leaving a forty-foot drive on either side.

VENICE.

VENICE, Sept. 15.—Members of the Knights of Columbus, friends of James T. Cleary, the Los Angeles man who was drowned in the surf Sunday, spent another day in unsuccessful search for the body of the young attorney. In their quest they were assisted by a squad from the United States life-saving corps stationed here. They took the cannon from the station and fired it along the beach, near the spot where the body was seen to sink, thinking by this means to assist it to rise, but without success. A patrol of the beach will be maintained for several days.

Misses Lyla and Nita Sheffield of Venice are out with a challenge to the Newkirk sisters of Santa Monica for a swimming and diving championship contest, to be held here Sunday. The two pairs of sisters were sharp contestants in several races at the Santa Monica pier dedication ceremonies on Admission Day. The challenge is for a 100-yard race, and high and fancy diving.

SAN PEDRO.

MAYOR TRAMPS THROUGH HEAT.

Leads Fire Commission in a Search for Site.

Salt Water Pumping Plant May Be Installed.

Park Superintendent Plans for Improvements.

SAN PEDRO, Sept. 15.—The Mayor, the Fire Commission and Chief Lips of the fire department spent several hours here today looking for a site for a pumping plant for a salt-water, high-pressure fire system. Ben C. Robinson, R. B. Williamson and Martin Betouski were the members of the commission in the party. The only absent member was Richard Maloney, now in the East on leave of absence. Alfred Price, master mechanic of the fire department, was also present.

When the officials arrived they found that there are no records in this branch of the City Engineer's office that would enable them to determine what sites are available for a pumping plant. The only site centrally located, to which the city has title is a little triangular strip at the southeast corner of the intersection of Fourth and Front streets.

The Chief expressed himself as well pleased with the location, but San Pedro citizens had suggestions to offer regarding other sites.

"We are here for business," said the Mayor. "Let's look at all the sites available." So he marched the members of the commission through the dusty streets, up and down hills and over vales, assuring citizens he met that "we are going to do a great deal for San Pedro."

The mercury stood at 100 deg. in the shade and some of the members of the commission were glad of an opportunity to lag in the shade, but the Mayor was ready to inspect anything, and the voters and real estate agents had to show, clear out to the outer harbor.

"We are not here to do politics," he volunteered. "We merely want to see that San Pedro gets the best there is."

NOW A JOKE.

Fire protection at San Pedro is now a good deal of a joke. A few days after consolidation Chief Lips had the local department run out a few lengths of hose and test the fire pressure. What little water came out of the nozzle described an arc that didn't reach higher than the second-story windows at Sixth and Beacon streets, the lowest part of town and the business center.

If the recommendations of Lips are adopted the harbor town will have as good protection as any part of the city. There will be pressure enough and water enough to carry twelve streams one and a half inches in diameter over the highest building in town.

"We will do away with fire engines and steamers," said Lips today. "All that will be needed will be an automobile hose wagon. When an alarm is turned in it will be received simultaneously by the engineer at the pumping plant and at the fire station. By the time the hose wagon is on the ground the engineer will have a pressure of 200 pounds on the mains."

For such a system he asks that a pumping plant be centrally located in a concrete building as near the water front as possible. This plant would consist of two gas engines of 150-horse power each, directly connected to pumps with a capacity of 100 gallons each. From this plant would extend eight-inch mains to the business section, with smaller laterals covering the more thickly-settled residence section. A twelve or fourteen-inch gravity main will be required to bring the salt water from the sea to cisterns at the pumping plant. A small compressed-air storage tank, to maintain the pressure on the main when the engines are not running would complete the system. The pumps would be run only in case of a fire and the pressure would be direct from the engines.

SUCH SYSTEMS DESIRABLE.

Systems such as that proposed by Chief Lips are coming into general use wherever salt water is available. One of the most approved in the country is at Coney Island. This and a similar one at Philadelphia were recently inspected by Lips. San Francisco is installing a salt-water system. The only salt-water system in Southern California is at Ocean Park, which is giving satisfaction.

"It is hard to estimate the difference in efficiency between salt and fresh water," says the Chief, "but the chemical action of the heavier salt water on a fire makes it probably a third more effective in fire fighting than fresh water. For street sprinkling and flushing sewers it is the equal of fresh water and it is much cheaper to pump it from the sea than to bring fresh water from the mountains."

The estimates for the system proposed call for an investment of from $40,000 to $50,000. The Chief says the demands for protection are urgent enough to require an immediate appropriation from the general fund, if necessary. The system could be extended afterwards, as the growth of the harbor section demanded.

There were a number of other city officials here today. Dr. W. A. Lamb of the Playground Commission Richmond Plant of the Park Commission and John G. Morley, Superintendent of Parks, were looking after matters connected with their respective departments.

Both Mr. Plant and Mr. Morley deplored the lack of ground for public parks here. The only available site for park improvement is the plaza, a narrow strip along the bluff overlooking the harbor. At one end of this plaza is located the City Hall, and in the center is the Carnegie Library. Mr. Morley plans to widen the lawn and transplant some of the flowers and shrubbery.

REPAIRS SATISFACTORY.

Monrovia Streets Put in Good Condition at Slight Expense—Brush Fire Threatening.

MONROVIA, Sept. 15.—Street Superintendent Monroe's successful repair of two blocks of petrolithic paving on Myrtle avenue is gratifying proof that the city's twenty-five miles of oiled highways can easily be kept in perfect condition and at relatively slight expense.

The blocks repaired are in the business section, and since paved, seven years ago, have been subjected to the heaviest traffic. The oil-asphalt surface was disked and pulverized and then regraded and retamped. No additional material was used except a surfacing of coarse sand. Although conditions were unfavorable, in that traffic could not be excluded, the road is as smooth and firm as asphalt. The cost of repairing the two blocks was only $140, or about 2 2-3 cents per square yard.

Superintendent Monroe estimate the cost of repairing all the streets in the city, as occasion arises, at $10,000. The implements required cost but $700, and the City Council has been requested to purchase them.

One hundred men employed by the Davisson Contracting Company, who have been enjoying a ten days' vacation, will be put to work immediately upon contracts that the company has secured in Sierra Madre and adjacent points for street improvement.

CAUSES UNEASINESS.

A brush fire along the course of the Tungate irrigation ditch, south of this city, created some uneasiness this afternoon, but was brought under control by the employés of the Joseph R. Loftus ranch.

A thick column of smoke, plainly visible northeast of Monrovia Peak, has been watched with interest today, as it indicated that the fire on the upper reaches of the San Gabriel River had not as yet been brought under control. E. B. Long, chief assistant to Forest Supervisor Charlton, is known to be in that vicinity.

BRIDE BUT TWELVE.

Thomas Lopez, 28 years old, was arrested today on the charge of abduction. Lopez and Vincente Minjares obtained a marriage license in Los Angeles yesterday afternoon and married. Miss Minjares gave her age as 16 and produced a paper bearing what she asserted was her father's signature, to the effect that he had given his consent. Later the statement turned out to be forged, and the girl's true age but 12. Thomas Minjares, the girl's father, swore out a warrant charging Lopez with abducting his daughter.

LONG BEACH.

HUNDRED WATCH AS LAD DIES.

FIFTEEN-YEAR-OLD VICTIM OF TIDE-RIP.

Younger Brother Sees Him Drown and Is Almost Insane—Little Progress Made in Charter Revision. New Member of Education Board. Senior Class Elects Officers.

LONG BEACH, Sept. 15.—On the eve of departure for their home in Albany, N. Y., Mr. and Mrs. William J. McClure are tonight saddened by the loss of their son, Marvin, aged 15. He was caught in a tide-rip in front of Tent City this afternoon and drowned before the eyes of a hundred people. Half an hour after the lad disappeared from sight his body was seen in the surf 500 feet east of the scene of the tragedy and brought ashore.

The McClures came here a year ago for the benefit of the health of their son, who was in charge of a man nurse, John Higgins. The lad has improved so much that preparations were being made for the return home. Higgins and his charge went into the surf this afternoon and were caught in a tide-rip which swept the lad away from the nurse. Both seized the life line, but the boy was wrenched loose and sank. Higgins started after him, but became exhausted and was pulled from the water almost dead.

A younger brother saw Marvin drown and is almost insane.

CHARTER REVISION SLOW.

After having in one afternoon demolished the work of weeks of hard labor on the part of the Charter Revision Committee by killing two-thirds of its recommendations, a majority of the Council is now in favor of tabling those amendments agreed upon. This is on the grounds that none of them are important, that the Legislature cannot approve of them until its next regular session and that another year of the charter may show other amendments to be absolutely necessary.

With regard to the Pasadena plan, which was submitted by petition, it is said that the advocates are not anxious for it now. The Hotel Virginia people are moderately well satisfied with existing conditions, as guests who prefer liquor with their meals can purchase their own supply and have it served at meals. It is thought that another year will enable the party in power to better gauge exactly what the people want.

NEW MEMBER OF BOARD.

At a meeting of the Board of Education last night James A. Miller, secretary of the Chamber of Commerce, was elected to fill the unexpired term of Andrew Craig, resigned. F. C. Yeomans was elected president of the board. The selection of Mr. Miller gives general satisfaction. He was formerly a school teacher and takes up the work with a clear understanding of the needs of the school district.

The board ordered a kindergarten department opened at Daisy-avenue school, and elected Prof. Edward Kirkpatrick to conduct the High School orchestra.

PLUNDER IN SHACK.

The police today arrested two young men and a woman on suspicion and are holding them, pending an investigation. The men are "Kid" Austin, a local pugilist, and J. F. La Grange. The woman says her name is Mrs. Ellis, and that she is employed at a hotel in Los Angeles. Austin has been under suspicion for some time, and when La Grange and the Ellis woman arrived at 2 o'clock this morning from Los Angeles and went to Austin's shack on American avenue, all were arrested. Search of the room disclosed a chip hat with ostrich plume and jet ornaments, stolen a week ago from a Pine-avenue rooming-house and valued at $25. There were also a number of sterling silver-backed hair, hat and clothes brushes, several towels belonging to Hotel Van Nuys and a miscellaneous lot of other stuff, evidently taken from hotels and rooming-houses, and which Austin says belongs to a man named Joe Miller. The police think that La Grange and the Ellis woman act as "fences" for Austin and dispose of his plunder.

SENIORS' OFFICERS.

The senior class of the High School today elected the following officers: President, Clement Nadeau; vice-president, Mabel Ritchie; secretary, Bertha Carson; treasurer, Fred Cranston; member advisory board, Edward Young. The juniors, sophomores and freshmen will elect officers tomorrow. The senior class adopted a resolution asking the Parent-Teacher Association to urge the Board of Education to allow them to dance at class functions this year—a privilege heretofore denied. In fact, the board rules forbid teachers dancing at public functions.

POMONA.

BOARD OF TRADE ADVISES DELAY.

SAYS GOOD ROADS BONDS OUGHT NOT TO BE VOTED YET.

Thinks It Better to Wait Until Result of Work Undertaken by the County Can Be Studied—Committee Sees no Need of Enlarging Sewer System—New School.

POMONA, Sept. 15.—The Board of Trade, while believing heartily in good roads, and while not opposed to the issuing of bonds for the building of them, has passed a resolution recommending to the Trustees that the matter of voting good roads bonds be deferred for at least a year, or until the result of the work being done by the county can be learned.

The county is spending from $10,000 to $11,000 a mile on road construction and it is the opinion of many here that this city, when the time comes, can build durable roads for considerably less. The Trustees have been considering the matter of a bond issue for good roads and have been desirous of getting the opinion of the Board of Trade.

The question of the advisability of enlarging the sewer system, as suggested in a recent communication to the public from the Trustees, has been reported upon by a committee from the Board of Trade. W. H. Poston, of the committee, states that three measurements of the water in the sewer have been made and that in no case was the pipe more than half full. It has been stated that the pipes are now overtaxed at the outfall on Hamilton avenue and further investigation will be made. If this is so, it is because the Holt-avenue line, which was put in and paid for by the abutting property owners, is used by the residence district along Pasadena street and north, where, owing to the rapid growth, a new sewer line may have to be laid.

FUNERAL OF MRS. SCOTT.

The funeral of Mrs. W. H. H. Scott was held this forenoon at the family residence on South Myrtle avenue. The service was conducted by Rev. F. M. Bugbee and Rev. Frank Dowling.

The Board of Education has made arrangements for the opening of a public school, where the first three grades will be taught, at North Pomona, in the building which has been used for church purposes. The structure is being renovated and redecorated.

J. M. Brest has purchased of L. Linsley a lot 165x196 feet, on San Francisco avenue, adjoining Mr. Linsley's home. Mr. Brest will soon erect a residence there. The sale was made by B. F. Hewlett.

Mrs. Charles M. Stone, her sister-in-law, Mrs. Mason Buffington and the latter's daughter of Bakersfield, who have been spending a few days at Long Beach, have returned here, accompanied by Mr. Buffington.

VETERAN GUILTY.

Santa Monica Jury Returns Verdict on Man Who Agitated Against Home Management.

SANTA MONICA, Sept. 15.—"Guilty as charged" was the verdict of the jury before Police Judge Carrillo this afternoon in the case of H. G. Trogden, accused of disturbing the peace. The defendant is a Civil War veteran. He was alleged to have committed the offense in the vicinity of Pier avenue on Admission Day, while in his cups. The accused was fined $20, which he paid.

Trogden is one of the veterans of the Soldiers' Home who were responsible for the recent investigation of alleged irregularities in that institution, and while defending himself against the charge of disturbing the peace made the allegation that the police officers who arrested him had handled him brutally. This charge was not sustained in the eyes of the jury.

WILL BUILD.

The announcement was made this afternoon by R. West Hughes of Los Angeles that he will soon begin work on the construction of a two-story brick block on Third street, between Oregon and Utah avenues. The building, which is to be on the west side of the street, will have a frontage of seventy-five feet and will be converted into two store-rooms. One of these will be occupied by Dales Bros. as a grocery and the other by J. B. Smale as a dry-goods store.

Plans for the building are now being drawn, preparatory to the commencement of work just before the new year.

E. Vollstadt will also build a two-story brick on the west side of Third street, adjoining the Hughes block on the north. This will be occupied by the Vollstadt delicatessen.

DEBT IS REDUCED.

At the annual meeting of the Methodist Episcopal Church, held last night, the following were elected trustees: T. A. Moody, J. E. Pittinger, C. C. Towner, George Hart and T. H. Hartman. The records showed that there had been a total of fifty-nine accessions to the church in the year. The church indebtedness was reduced from $14,000 to $11,500.

HEADED THIS WAY.

Wanted Here for Wife Desertion, Man Is Arrested in North and Started Southward.

"Sailor is leaving for Los Angeles. Picture and warrant in next mail," was the brief wire received by the Chief of Police yesterday from the Chief of Police of San Francisco.

Sailor is wanted in Los Angeles for wife-desertion, a felony, and was arrested in San Francisco. Yesterday the man was released under $50 bail.

As quick as the wires could carry it, a message went to the northern Chief, urging that the bail was out of proportion to the character of the offense, and asking whether there was any danger of the prisoner escaping. Chief Dishman also expressed his readiness to send an officer after the man at once, but the only reply was: "Sailor is leaving for Los Angeles."

JOKE REACTS.

Man Who Wires Rear Wheels of Wagon Gets Into Trouble from Doings of Another.

That a practical joke may be turned on the joker was the experience of George Humphreys, a local property holder, when he was brought to the Police Station last night, under arrest for having interfered with the wagon of M. F. McCormick and E. Clark, partners in the painting business.

The painters had left their wagon standing at the corner of Third and Spring streets. Humphreys conceived the idea of tying up the rear wheels with wire, "just for fun." He admitted that much. But some more enterprising joker carried the thing further by crossing the horse's reins under its head, and there was almost a spill when the painters tried to drive off.

A bootblack gave Humphreys away under pressure at headquarters, and a little while later the initial joker was brought in to face the painters, who declared their intention of prosecuting him.

He denied having touched the horse's reins, and for a while there was some loud talking, accusations and negations, criminations and recriminations crossing each other like bats in the hills, but Lieut. Lehnhausen put an end to the discussion by directing the painters to swear out a complaint in the morning. Humphreys was released on his own recognizance.

L. E. Rider, a manufacturer of smoking tobacco and cigars of Lancaster, Pa., is registered at the Hollenbeck.

There's a Big Diffe[rence]

between any other kind

Snider Pork &

"The Mark of Guaranteed Quality."

Let a can fr[om] tell its own tal[e]

Snider P[ork]

are so cooked, that they comp[ly] Laws of the W[orld].

Only the cho[icest] used, and in all not touched by

The exclusive "SNIDER-PROCE[SS]" gle bean in the can whole, yet mello[w] fectly digestible. The bothersome g[as] all the rich food elements retained.

The delightful, piquant Tomato S[auce] the beans from top to bottom of the famous Snider Tomato Catsup—the be[st] it made the name "Snider" famous ye[ars]

Snider Pork &

contain greater food value than mea[t] always wholesome.

"It's the Proc[ess]"

The T. A. SNIDER PRESERVE CO.

Trunk's Prescription for

RHEUMATISM

will cure any kind or any case of rheumatism on earth. It is absolutely infallible, if you will strictly follow the directions. It does not ruin the stomach or depress the heart. Price $1.50. For sale by The Off & Vaughn Drug Co., 352 So. Spring St., Cor. 4th. Mail orders receive prompt attention.

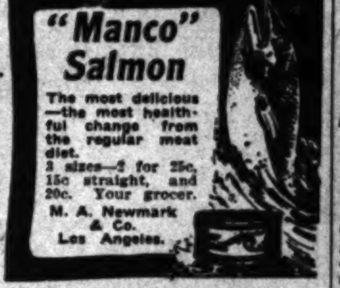

Auction Real Estate

FORCED SALE.

Saturday, September 18, at 2 p.m., at 1253 East 58th St., 5-room, new modern cottage, bath, toilet, gas and electric and all other modern improvements; fine lawn and flowers. Also 2-room California house in rear. Lot 40x145 to alley. A good home or for investment. Terms will be announced at sale. L. A. AUCTION & COM. CO., General Auctioneers, Phones F1719, Broadway 1667. Central Ave. car.

AUCTION

RESTAURANT, 264 E. Sixth st., corner Wall, will be sold at auction this (Thursday, Sept. 16, 7:30 p.m.) evening. Good close-in location, cheap rent; bona fide sale. Owner leaving. The R. H. STROUSE CO., Auctioneers. 210 Central Bldg. 4 phones.

Thos. B. Clark
AUCTIONEER
632 South Spring Street
F1907 Broadway 1921

...plete Chronicle of One Day's Doings South of the Tehachepi.

NEWS REPORTS FROM CORRESPONDENTS OF THE TIMES.

SENSELESS, FIRE KILLS.

Man, Rendered Unconscious by a Fall, Is Burned to Death on Ranch.

[BY DIRECT WIRE TO THE TIMES.]

SAN DIEGO, Sept. 15.—[Exclusive Dispatch.] While fighting fire on his ranch near Dehesa, this afternoon, Samuel J. Sloane tripped over a tree root and fell so heavily that he was rendered unconscious. While in that condition, the fire surrounded him, and he was burned to death. His charred remains were found by members of his family, who had missed him, and instituted a search. Fire had started in brush on Sloane's place, and the scene of the fatality was screened from view by the undergrowth. The dead man was a brother of former Judge W. A. Sloane, a leading attorney and Republican politician of this city. He was about 60 years old.

to eastern cities. He sampled oranges from many boxes and found in numerous instances that they were bitter and not fit to eat.

Coroner Smith was called to Anaheim yesterday to make inquiry into the sudden death of Bertha H. Zimmerman, aged 25, who died of tuberculosis, without the attendance of a physician.

SAN DIEGO.

INVITES TO HIS OWN FUNERAL.

THEN MAN GOES TO HOTEL AND TAKES MORPHINE.

Discovered When Unconscious and Saved from Death—Militiamen Make Splendid Scores With Twelve-Inch Guns—First-Class Revenue Cutter Coming.

SAN DIEGO, Sept. 15.—"I'm going to have a funeral Wednesday afternoon, and I want all of you fellows to attend." So stated J. W. Brick, as he made the rounds of his old San Diego haunts, Monday night. To some he gave special invitations to act as pallbearers; others he merely asked to attend as mourners.

All of Brick's acquaintances took the matter as a joke, but were undeceived when he was found yesterday morning, in an unconscious condition in his room in a local hotel, where he had gone after issuing the invitations to his funeral.

Brick secured a quantity of morphine before he went to his room. He requested the hotel clerk that he be called at 8 o'clock on the following morning. He then went to bed, and after sleeping several hours, awoke and took one and a half grains of morphine, thinking the dose large enough to cause death before the hour he expected to be called.

The clerk went to his room at the appointed time, and receiving no response to his knock, entered and found Brick unconscious on the floor.

County Physician Northrup was summoned and after working over the man for some time, succeeded in reviving him. He is now out of danger.

MAKE GOOD SCORES.

An ideal day, with the absence of any wind, for which corrections would have to be made, no doubt had much to do with the excellent score made by the San Diego militiamen, with the twelve-inch guns at target practice at Fort Rosecrans, yesterday. With three hits out of four shots and a strong possibility that the fourth scored a hit, service practice with the big guns came up to expectations in every particular.

People in this city were startled by the reports of the heavy guns, the concussion from which rattled windows within a radius of miles from the target range at the fort. Although the firing was at a stationary target, the record of possibly 100 per cent. is a remarkable one for a company of militia to establish. Signals flashed from a tug near the target told the men at the battery the result of the shots.

DANEY TO DEFEND BOARD.

The Board of Education empowered E. E. Capps, Monday night, to enter into a contract with Attorney Eugene Daney whereby the latter is to defend the board in a suit brought in the Superior Court by Architect Henry Lord Gay to recover $3500, alleged to be due him as commission for drawing plans for the Florence Heights school building.

REVENUE CUTTER COMING.

The first-class revenue cutter Bear, Capt. Berthoff, will be stationed at San Diego during the coming winter, according to the last issue of the official register of the officers and vessels of the United States revenue cutter service. The Bear is now on duty in Alaskan waters, but is ordered to come south this month, and is expected to arrive here early in October.

The same issue of the official register says that San Pedro will be the home port of the second-class cutter Perry during the winter months.

HOTTEST DAY OF SUMMER.

This was the hottest day of the summer, the mercury reaching 99 deg.

Try that cool plunge at Bimini. Open evenings.

SHERIFF TO RAISE SEIGE.

Orange Blossom Mining Property in Possession of Alleged "Gun Man," Who Threatens.

SAN BERNARDINO, Sept. 15.—[Exclusive Dispatch.] Sheriff Ralphs received a hurry call to the Bagdad country, on the desert, last night, to raise a siege on the Orange Blossom Extension mining property.

"Judge" Frazer, a well-known mining expert, and regarded as a "gun man," has taken possession of the property, and, heavily armed, threatened death to President Hodgman and others, it is alleged, if they attempted to come upon the ground.

Hodgman came here from Los Angeles yesterday, and asked Dist.-Atty. Byrne for a warrant. On his affidavit, charging Frazer with insanity, the Sheriff was sent after the "judge."

SANTA BARBARA.

SCHOOL SITE IS SELECTED.

NORMAL INSTITUTION TO HAVE COMMANDING POSITION.

Building in Which Manual Arts and Domestic Sciences Are to Be Taught Will Stand on Foothill and Cost Large Sum—Important Extension of Trolley Line.

SANTA BARBARA, Sept. 15.—The State Normal School of Manual Arts and Domestic Sciences will be located on the foothills a quarter of a mile east of Mission Ridge and the street railway line will be extended to it, thus opening up one of the most beautiful residence districts in this section.

The State board yesterday unanimously chose this site, donated by the Edwards, White and Shffield estates. State Engineer Ellery had already passed on the site as well suited to the purpose, and the donators announced yesterday that the Edison company had promised to extend its trolley line. This was made a condition of the selecting of the site.

The school will be built upon a ridge overlooking the old Mission, the town, the sea and the valley towards Goleta. The car line will be finished by January 1, 1911. Five acres were donated, but the State can get six more at nominal cost. No money for the buildings will be available for two years, but eventually several hundred thousand dollars will be spent. The school, now in temporary quarters, is the only one of its kind in the West.

The extension of the car line will be of inestimable benefit to Santa Barbara. The property owners have agreed to give the right of way and construct the roadbed.

The members of the board present when the site was chosen were Edward Hyatt, State Superintendent of Public Instruction; Maj. J. A. Driffill of Oxnard, Robert E. Easton of Santa Maria, M. B. McDuffie and Clio Lloyd of this city.

MARINE ACCOMMODATIONS.

Beginning next Sunday afternoon the sixteen-knot steamer St. Croix, owned by the Shuback-Hamilton Steamship Company of Seattle, will stop at Santa Barbara four times weekly on the run between San Francisco and San Pedro. The line will also run week-end excursions from Los Angeles, leaving San Pedro Fridays and returning Sundays. If business is good the company promises to put on, in addition to the St. Croix, some of the larger boats. And thus Santa Barbara, deprived of part of her steamer service by one line some months ago, gets better marine accommodations than ever.

Solid comfort at Bimini. "The Velvet Bath."

VOWS DEATH BEFORE CAPTURE.

Indian, Accused of Rape, Escapes from Banning Officers and Flees to Mountains.

BANNING, Sept. 15.—Manuelito Largo, an Indian of the local reservation, was arrested yesterday, on the charge of rape. His accuser is a fourteen-year-old deaf-mute girl of his own race.

Largo broke away from officers, and escaped to the mountains, vowing he would not be taken alive. A posse is searching for him.

ELSINORE.

ELSINORE, Sept. 15.—Dr. H. J. Frothingham, pastor of the Presbyterian Church, entertained a large number of the young men of the Elsinore Valley with a banquet last evening at the Bundy Hot Springs Hotel. Dr. Frothingham spoke briefly of his younger days, his later ill health, and the fact that he would not allow it to separate him from good company.

Among arrivals at the Lakeview Inn are: J. N. Chernias, George W. Einers, E. L. McElhany, Alex Caskey, A. B. Case, F. F. Rockeay, James H. Hill, A. E. Ott, Los Angeles; Miss Linebaugh, Sierra Madre; Miss Haig, San Gabriel; F. Walman, Upland; George L. Bradley and wife, Colorado Springs; Miss Ruth Steele, Pomona; H. R. Case, Corona.

Among arrivals at the Bundy Hot Springs Hotel are: R. L. Northrup, Emma Elderton, S. Buckingham, J. C. Page, F. W. Furbick, Los Angeles; Charles M. Churchill, L. W. Baker, Pomona; Mr. and Mrs. B. F. Bond and baby, Ruth Bond, Long Beach.

ARROWHEAD.

ARROWHEAD HOT SPRINGS, Sept. 15.—Arrivals today were Samuel Holzapfel, George A. Fitch, Leo V. Youngworth, Mrs. N. A. McDonald, Miss Francis Lindsey, Mrs. E. O. Neill, Mrs. F. Lecouver, Miss F. Brady, Miss A. Brady, Miss C. Small, Mrs. E. P. Riggle, Mr. and Mrs. John C. Winchester, C. B. Withers, J. M. Berkeley, H. D. Osborn, all of Los Angeles; E. C. Clark, Pasadena; Mr. and Mrs. E. E. Whiting, Chicago; Peter Lux, San Bernardino.

STANDARD OIL'S EXAMPLE.

Sells Refined Product for Less Money Per Gallon Than Is Charged for Spring Waters.

[Leslie's Weekly:] A curious but justifiable remark illuminated the interesting proceedings of the recent National Irrigation Congress at Spokane. One of the delegates, W. J. McGee of Washington, the secretary of the Inland Waterways Commission, in praising the value of water and urging its conservation for power, irrigation, and transportation purposes, said: "Yet, with water thus valuable and necessary to the human race, John D. Rockefeller charges less for a gallon of oil after it has passed through many processes than a spring water concern does for a gallon of mineral water that has not been treated in any way. I regard Mr. Rockefeller as at once a generous public benefactor and a wise business man. He has had all the opportunity in the world to exact an exorbitant toll from the public, and yet he charges less for oil than is paid every day for common water. I say that the United States government could do no better than to profit by the example of a business man so astute, and who so well conserves national resources." Mr. McGee might have added that the spring waters for which such high prices are charged are sold just as nature provides them from the fountains of the earth, while the oil, which nature also produces from its secret recesses, has to go through manifold processes of refining before it reaches the consumer. This would indicate either that the venders of spring water make too much money or that Mr. Rockefeller makes too little. Strangely enough, the muck-rakers seem to hold the contrary opinion.

Hay at Wholesale.
Car lots. E. R. Long, Bakersfield, Cal.

LIGHTING AND POWER PLANT.

Escondido Trustees Grant Colton Man Franchise to Build One—Tax Rate Increased.

ESCONDIDO, Sept. 15.—The Trustees last evening awarded the franchise for an electric lighting, power and heating plant to Seth Hartley of Colton. Hartley was the only bidder, his bid being $100. He has announced that he will have the plant in operation by January 1.

The Trustees increased the tax rate from 75 cents on the $100 to $1. The result will be an increase in the revenue for operating expenses of about $2000. The levy for the public library is increased 5 cents, giving a fund of $650 a year.

An ordinance was adopted at the meeting awarding G. W. Pursell a franchise for an electric railway through the city streets, being a part of the proposed system between Escondido and San Diego.

The High School, which had the largest per capita attendance of any school in the State, with one exception last year, has opened with an enrollment of 120, an increase of 25 per cent. over last year. Three years ago the average daily attendance at the school was 72, two years ago it was 84, and last year it was 95.

A brush fire in the mountains yesterday, seriously threatened the wooden flume line of the Mutual Water Company, from the reservoir to the city. The fact that the wind was from the east was what saved it.

Coolest place in the city, Bimini roof garden.

SAN BERNARDINO.

SHERIFF SEEKS AN ANGELENO.

WARRANT ISSUED FOR ARREST OF LAWYER HARRIS.

Charged With Having Passed Worthless Check—Believed to Be Following Theatrical Troupe—Plans for President's Visit—Alleged Deserter from Navy an Heir.

SAN BERNARDINO, Sept. 15.—Attorney Lamar Harris of Los Angeles, was formally charged with having passed a fraudulent check upon City Health Officer Ham this morning. Dr. Ham swore to a complaint, upon which Justice of the Peace Thomas issued a warrant to Sheriff Ralphs, who has had the wires eastward hot all the forenoon, notifying officers throughout the country that Harris is wanted.

Information obtained by Dist.-Atty. Byrne from Los Angeles, indicates that the missing attorney is following "The Gibson Girls," which recently showed at a theater in Los Angeles. When last heard from, the troupe, with Harris, was at Salt Lake City.

"I have drawn the complaint in this case, and taken up the prosecution with the understanding that this is not to be merely a 'collection agency' deal, but that Dr. Ham will continue with the prosecution to the end," said Dist.-Atty. Byrne, today. This statement indicates that the prosecution is fully determined to disregard any and all influences, no matter how powerful, that may be engaged later in behalf of the attorney.

It is believed that Harris will be arrested sometime tonight, though his exact whereabouts are not known to the authorities here at present.

MINING CONCERN BANKRUPT.

Referee in Bankruptcy Helm of Los Angeles, created a decided sensation of an unpleasant nature among stockholders of the Orange Blossom Mining Company, this morning, when notices were received from him announcing that the corporation had been declared bankrupt August 30. It had been the belief here that President John Denair of the company, was assuming control of the mining property, seeking to uncover the riches, which it is said, he has led stockholders to believe were contained in the ledges.

PRESIDENT'S VISIT.

President Taft will simply "skip" through this valley on his western trip, next October. President Booth of the Los Angeles Chamber of Commerce, has been here mapping out the route which the President will take, and has kindly agreed to permit a local citizen to ride in the Executive automobile through San Bernardino; a Redlands citizen to take his place at the eastern boundary of San Bernardino, and a Colton citizen to exchange with the Redlands man after the sights of Redlands have been caught "in the whirl."

It has been arranged that the President will leave Pasadena on a Santa Fé special, October 12, at 1:30 o'clock in the afternoon, making the trip here in two hours. This will permit of no stops. Here Frank Miller of Riverside will have automobiles in readiness, and the jaunt across the valley will be made at a speed of eighteen miles an hour. At 6:30 o'clock the President will dine with Mr. Miller at the Glenwood at Riverside, and board the special at Colton at 9 o'clock.

PAROLE NOT BROKEN.

George Brown, arrested last Saturday by Probation Officer Baldwin, charged with breaking the terms of his parole by becoming intoxicated, was discharged from custody this forenoon, by the Superior Court, the charge not being substantiated. Brown was paroled some months ago, for three years, after pleading guilty to passing a worthless check.

Herman Behrends, the local youth who was arrested at Los Angeles last July, charged with looting two business houses here, pleaded guilty before Judge Oster, this afternoon, and was released under five years' parole. Prior to Behrend's criminal outbreak, he had always borne a good reputation.

HEIR BELIEVED DESERTER.

Albert Charles Lucke, 19 years of age, is being sought by the naval authorities, charged with deserting from the U.S.S. Philadelphia. Until notice of his desertion was received by the officers here, Lucke, who is a local boy, had been classed among the dead. His father, C. Lucke, died a year ago, leaving an estate valued at $3000. Under his will, the estate is left to his son, providing the latter returned to claim the inheritance within three years. Failing to return, the property, under the will, will pass to Hiram D. Stoddard, a bosom friend of the dead man. Attorneys are now eagerly assisting in the search for the missing heir.

The Best People go to Bimini, it is the family resort.

The directors of the Reading Railroad yesterday declared the regular semi-annual dividend of 2 per cent. on the second preferred stock.

You Will Never Know HOW Good Your Desserts Can Be Until You Use

BURNETT'S VANILLA

The delicious, *natural* flavor of the "Finest Mexican Vanilla Beans" is in every drop of Burnett's Vanilla. This rare, subtle flavor is apparent in every morsel.

Insist and your grocer will supply you with Burnett's Vanilla.

Send us your grocer's name and we will mail you, FREE, thirty-six original, tested recipes of delicious dainties easily and economically prepared.
You will get new ideas from this FREE book.

JOSEPH BURNETT COMPANY, 36 India St., Boston

VENTURA.

FALL INJURES FORMER SOLON.

CHARLES M. BELSHAW'S LEFT ARM FRACTURED.

Machine in Which Former State Senator Is Riding in Ventura Dashes Into Another and He Is Hurled Out on Pavement—Mountain Fires Still Burning.

VENTURA, Sept. 15.—Former State Senator Charles M. Belshaw's left arm was broken in an automobile smash-up here this morning. Belshaw reached Ventura this morning, and was at the train from the south with several friends. He accepted an invitation for an auto ride with Earl Moss, shortly after his arrival at the Rose Hotel.

After a run over Thompson boulevard, Moss drove the machine into town and was running west on Main street when, at the corner of Fir, Dr. T. C. Cunane, in his machine, came out of the side street on his way up the hill to the Bard Hospital.

The doctor saw that a collison was imminent, and started a greater speed to cross Main street, but was just too late. The Moss machine, which could not be stopped, struck the doctor's auto on the hind wheel and turned completely over. Belshaw and Moss were both hurled out as the machine went over. Belshaw fractured one bone of his left forearm just above the wrist, and dislocated the other. He was badly bruised and shaken. Moss, who was not thrown quite so far, escaped with a severe shaking, and some bruises.

Dr. Cunane's machine had the side ripped up, and was knocked about thirty feet into Fir street, and turned completely around. The doctor kept his seat and was not hurt. Moss' new runabout is a complete wreck.

FIRE ON GUADALASCA.

A mountain fire broke out yesterday afternoon in the Guadalasca mountain range, and is still burning today. There are few ranchers in that section, and the only damage will be to feed and forest growth. The pastures on the Broome ranch are very likely to be swept away.

The fire on the Las Posas hills is dying out, having burned everything that would burn, but the hills are still smoking. The hot wind continues and the temperature in Ventura is still high.

HOTTEST DAY IN YEARS.

The mercury here today reached 102 deg. at noon. It was the hottest day in many years.

Get in the swim at Bimini. Private plunge for ladies and their escorts.

BURNING BLUE GAS.

German Invention That May Find a Good Market in the United States.

"Blue gas" is the name of a new illuminant introduced in Germany. The Chicago News says it is described as follows: "The gas is delivered in liquid form, in such shape that it may be used in closed rooms in hanging burners, giving them from 50 to 1000 candle power. To use the gas all that is necessary is to pour the liquid from the steel cylinders in which it is delivered, into the gasometer. This is almost as convenient as having one's own gas plant, for one can protect himself against accidents at the factory or delay in transit by always having on hand several filled cylinders. A cylinder contains twenty-two pounds of the gas and costs about $2.86. This quantity will supply a fifty-candle-power burner for 450 hours, so that this illuminant appears to be cheaper than petroleum.

"This blue gas can, of course, be used for heating and cooking, as well as forging, hardening and tempering, and other industrial processes. It is a hydrocarbon compound, free from carbon monoxide, and is not poisonous; its heating effect is three and a half times that of ordinary coal gas.

"Almost any apparatus that is arranged to burn ordinary coal gas or acetylene gas can be altered without much difficulty to burn this, and in such cases all that is necessary is to make the connection between the cylinder and the house pipes through a reducing valve."

The British steamer Port Caroline, from Cape Town, August 24, has arrived at Adelaide, South Australia. The vessel was about a week overdue, and this gave rise to the belief that she might have picked up the missing British steamer Waratah, but the Port Caroline reports that she did not sight that vessel.

To Enjoy

the full confidence of the Well-Informed of the World and the Commendation of the most eminent physicians it was essential that the component parts of Syrup of Figs and Elixir of Senna should be known to and approved by them; therefore, the California Fig Syrup Co. publishes a full statement with every package. The perfect purity and uniformity of product, which they demand in a laxative remedy of an ethical character, are assured by the Company's original method of manufacture known to the Company only.

The figs of California are used in the production of Syrup of Figs and Elixir of Senna to promote the pleasant taste, but the medicinal principles are obtained from plants known to act most beneficially.

To get its beneficial effects always buy the genuine—manufactured by the California Fig Syrup Co. only, and for sale by all leading druggists.

Lake Tahoe
In Autumn

An invigorating breath of Nature's pure air—at times a bit frosty at this season of the year—amid the pines and mountains surrounding this enchanting spot.

Where the luxuries of a perfect hotel are at your command, or where the quiet tent or cottage life are yours—as you prefer.

LAST DAYS FOR EXCURSIONS

Saturday, Sept. 18-25; October 2.

$23.00 ROUND TRIP

From Los Angeles with proportionate rates from other points in Southern California.

Limit for return 21 days. Stop-over at San Francisco on return trip. Also at Merced to visit Yosemite. Ask for literature and details.

600 So. Spring Street, Cor. 6th

Arcade Station, 5th St. and Central Ave.

Southern Pacific

Grand Celebration

1810--Anniversario--1909

De La Independencia de Mejico

Today, September 16

At 8 o'Clock P. M., in the

VENICE DANCING PAVILION AT

Venice

THE SAFEST BEACH.

Elaborate Programme, Beautiful Singers, Pretty Dancers, Spanish and American Music. Spanish Dances and Songs.

Followed By a . . . **Grand Ball**

General Admission 10c. Dancing Free.

32 Minutes From Los Angeles.

Special Tract Directory.

Los Angeles Investment Co.
A8118 333-337 S. HILL ST. Main 2248
HOME BUILDERS
Will Build to Suit
Upon Your Own Lot—or will furnish Lot.
RENT PAYING TERMS.

LOMITA
Little Farms in the San Pedro Harbor district, where consolidation makes values rise. $400 per acre and up.
W. I. HOLLINGSWORTH & CO.
118 West Sixth Street

$350.00
Large, level lots.
One and one-half blocks from 5c street car line.
JANSS INVESTMENT CO.,
320 Pacific Electric Bldg.
Home 10348, Broadway 2468.

VERMONT SQUARE
On Normandie, Vernon and Western avenues.
Lots $650 and up, easy terms.
SOUTHWEST LAND CO.
416 Pacific Electric Building

San Pedro Property
MASON & WALTER,
117 W. 6th St. San Pedro, Cal.

Whitmore Park
50-Ft. Lots **$550**
Office, Cor. Central and Slauson Avenues

NEFF ACRES
$200 UP
$10 Down, $10 Monthly.
Neff Station, on Inglewood electric cars. Good for garden, alfalfa, chickens, unlimited water, fine land, real bargain. Own your own home. Room 311, 207 S. Broadway. Phone A2043, Main 2043. See Mr. Frye.

"The Home Beach"
SUNSET BEACH
An excellent investment opportunity. Investigate. You'll see for yourself why it's good. Ask
ALBERT H. BEACH CO.,
202 Security Bldg.
F5903. Main 3172.

$900 for 5 Acres
AND A BEAUMONT CITY LOT.
The great bargain the homeseeker will find in Southern California. Lands are selling fast—get yours before too late. Our Free Stereopticon Lecture at 10:30 a.m. and 8 p.m. daily tells the story truthfully.
BEAUMONT LAND & WATER CO.,
616 South Broadway.

SOMERSET ACRES
Acre Home Sites With Free Water
$350 and Up; $10 Down, $10 Per Month
EMIL FIRTH, 319 West Fourth St.
"You're Safe at Firth's."
A-8105. M. 2543.

Orange Groves
Ten Minutes from Riverside
S. A. SELOVER, with Strong & Dickinson, 147 So. Broadway.

Rental Department
For Stores, Offices and Houses,
ROBT. MARSH & CO.
Security Bldg., Main Floor.
Telephone Exchange 175. Entrance Fifth Street.

Weekly Excursions to
CORCORAN
See NEWPORT & MILNER
Gen. Agents for Security Land and Loan Co., 204-209 Central Bldg.
Sixth and Main.

Good Buy
"Home Builders" stock
Now $1.50 per share.
Get hold of a block
And have money to spare.
Pays 3 per cent. quarterly cash dividends.
Apply—"HOME BUILDERS"
410 Mason Operahouse.

50 BUNGALOWS BUILDING
THE McCARTHY CO.
Selling for $1500 to $1750
$75 to $100 down, $15 to $20 month.
201 N. Broadway. Main 1292. A2541.

Ramona Park
Lots and acreage. 20 minutes from Los Angeles. For full particulars see
FRED W. MARSHALL,
With Althouse Bros.
430 S. Broadway, Bumiller Bldg.

Nervousness and Constipation

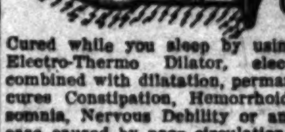

Cured while you sleep by using our Electro-Thermo Dilator, electricity combined with dilatation, permanently cures Constipation, Hemorrhoids, Insomnia, Nervous Debility or any disease caused by poor circulation. Pain and sickness cannot long exist after using our drugless HOME cure. Our appliances are sold under a positive guarantee. Do not buy a cheap imitation. A treatment so simple is worthy of trial. Call or write for free booklet. ELECTRO-SURGICAL APPLIANCE CO., Rooms 406-407 I. W. Hellman Bldg., 411 South Main St., Los Angeles, Cal.

Capable of Varied and Artistic Arrangement
Globe-Wernicke "Elastic" Bookcases
Sold by
CALIFORNIA FURNITURE CO.
Broadway 639-645

BUSINESS. Barometer of the Markets—Commercial.

FINANCIAL.

OFFICE OF THE TIMES,
Los Angeles, Sept. 16, 1909.

BANK CLEARINGS. Bank clearings yesterday were $2,565,502.37. For the corresponding day of 1908, $1,987,806.29; for the same day of 1907, $2,177,605.29.

Monday	$2,500,184.72
Tuesday	2,127,423.83
Wednesday	2,565,502.37
Total	$7,292,910.92
Same time, 1908	5,467,215.15
Same time, 1907	6,250,650.63

Following are the quotations on general and mining securities listed on the Los Angeles Stock Exchange, ground floor, I. W. Hellman building, Fourth and Main streets, for yesterday's session of the exchange:

OIL STOCKS.

	Bid.	Asked.
Amalgamated Oil	....	$ 85.00
American Crude Oil Co.	$ .87½	.90
Am. Petroleum Co. pfd.	70.00	72.00
Am. Petroleum Co. com.	52.00	55.00
Associated Oil	33.50	34.50
Brookshire Oil	....	1.90
Central	1.22½	....
Columbia	1.22½	1.26
Continental Oil	.27½	....
Euclid Oil Co.	.50	.60
Fullerton Oil	1.95	....
Globe	....	.22
Jade Oil Co.	.10½	....
Mexican Petroleum	1.25	1.35
Mexican Pet. Ltd. pfd.	67.00	68.50
Mexican Pet. Ltd. com.	27.00	27.50
New Pa. Petroleum Co.	....	.77
Olinda Land Co. (Oil)	.23	....
Palmer Oil Co.	1.35	1.50
Perseus Oil Co.	....	.35
Pinal Oil Co.	....	13.00
Provident Midway Oil Co.	....	.30
Reed Crude	.25	....
Rice Ranch Oil Co.	1.30	1.35
Traders' Oil Co.	100.00	....
Union	104.67½	105.00
Union Provident Co.	102.50	103.50
West Coast Oil com.	9.00	....
Western Union	....	100.00

BANK STOCKS.

	Bid.	Asked.
All Night & Day Bank	$110.00	$130.00
American Savings Bank	145.00	....
Broadway Bank & Trust	140.00	175.00
California Savings Bank	114.00	165.00
Central National Bank	170.00	210.00
Citizens' National	215.00	230.00
Commercial National	....	146.00
Equitable Savings Bank	100.00	155.00
Farmers' & Mer. Nat'l.	300.00	....
Federal Bank of L. A.	12.50	....
First National	500.00	540.00
German-American Savings	235.00	250.00
Globe Savings Bank	115.00	140.00
Home Savings Bk. of L. A.	112.00	....
Merchants' National	525.00	....
Merchants' Trust Co.	72.00	80.00
Nat'l Bank of California	175.00	....
Nat'l Bank of Commerce	105.00	120.00
Security Savings Bank	325.00	400.00
The Southern Trust Co. (30 per cent. paid up.)	72.00	80.00

BONDS.
(Prices include accrued interest.)

	Bid.	Asked.
American Petroleum Co.	70	....
Associated Oil Co.	94	95
Berlin D. W. & L. Co.	90	97
California Pacific Railway	94	100
Corona Power & W. Co.	....	100
Cucamonga Water Co.	98	101

INDUSTRIAL AND PUBLIC UTILITIES.

MINING STOCKS.

THE MARKETS.

LOCAL PRODUCE MARKET.

Prices Current.

ORANGES AND LEMONS.

DAILY CITRUS REPORTS OF THE EASTERN MARKETS.

[BY DIRECT WIRE TO THE TIMES.]

NEW YORK, Sept. 15.—[Exclusive Dispatch.] Eight cars oranges sold. The market is easier and somewhat lower. Cloudy, muggy.

VALENCIAS.

	Av.
Blue C., Covina Ex.	$2.55
Cougar, Covina Ex.	1.80
Cormencita, S. T. Ex.	3.15
Colombo, S. T. Ex.	2.70
Planet, S.S. Ex.	2.55
Dos Palmos, xc., San Marino, G. P. A.	2.25
El Toreador, sd., San Marino G. P. A.	1.75
Dos Palmos, xc., San Marino, G. P. A.	2.95
El Toreador, sd., San Marino G. P. A.	1.75
Dos Palmos, sd., San Marino G. P. A.	2.25
El Toreador, sd., San Marino G. P. A.	2.50
Albion, ch., T. Strain	2.50
Cambria, sd., T. Strain	1.70
Pilgrim	2.70
Buena, sd., R. J. Richardson	2.30
Cerrito, fy., L. V. W. Brown	3.70
Swastika, L. V. W. Brown	2.65

GRAPEFRUIT.

Cerrito, halves	$2.65

Cleveland Market.

CLEVELAND, Sept. 15.—[Exclusive Dispatch.] One car Valencias, 1 lemon, sold. Prices lower on Valencias. Prices low on lemons account quality and condition.

VALENCIAS.

Planet, S.S., Orange	$2.65
Searchlight, S. S., Orange	$2.50

LEMONS.

La Paloma, Riv., Arlington	$2.70
Braeside, Riv., Ex., Arlington	1.25
Pride of California, Riv., Arlington	1.40
Housewife, Riv., Arlington	1.95

St. Louis Market.

ST. LOUIS, Sept. 15.—[Exclusive Dispatch.] Warm. Market firm on good fruit—strong on large sizes Valencias and lemons. Two cars sold.

VALENCIAS.

Goldfinch, S. S., El Modena	$2.45
El Modena, S. S., El Modena	1.90

LEMONS.

Century	$2.05
Choice	.55
Lemonspray	1.70
Loma	.80

Cincinnati Market.

CINCINNATI, Sept. 15.—[Exclusive Dispatch.] Warm. Raining. Market firm on good stock. Two cars lemons sold.

Blue Jay, O. K. Ex.	$1.40
Senorita, sd., Sparr F. Co.	1.60

Pittsburgh Market.

PITTSBURGH, Sept. 15.—[Exclusive Dispatch.] Two cars sold. Market weak on small sizes, Valencias. Steady on lemons. Warm.

VALENCIAS.

Squirrel, A. H., Prenda	$1.65
Palm Tree, A. H., Prenda	1.30

LEMONS.

La Paloma, Riv., Arlington	$1.75
Squirrel, A. H., Prenda	2.40
Housewife, Riv., Arlington	1.70
Palm Tree, A. H., Prenda	1.65

Philadelphia Market.

PHILADELPHIA, Sept. 15.—[Exclusive Dispatch.] Five cars Valencias sold.

VALENCIAS.

Hunter, A. C. G., Glendora	$2.15
Sapphire, ch., C. C. U.	2.60
National, xc., Harper F. Co.	2.10
Burro, S. T. Pico	2.10
Big Pine	2.20
Dulce, sd., Harper F. Co.	1.95

Boston Market.

BOSTON, Sept. 15.—[Exclusive Dispatch.] Four cars sold. Weather favorable. Market is very strong.

VALENCIAS.

Victoria, A. H., Casa Blanca	$2.65
Searchlight, S.S., Orange	2.85
Colombo, S. T., Fullerton	3.90
Lincoln, A. H., Casa B.	2.45
Carmencita, S. T., Fullerton	3.35
Extra Choice, S. T., Rossmoyne	2.95

Citrus Fruit Shipments.

Tuesday, Sept. 14—Oranges, 40; lemons, 0; total, 40; total to date this season, oranges, 20,654; lemons, 5949; total, 26,623; total to same date last season, oranges, 24,151; lemons, 4495; total, 28,646.

Metal Market.

SILVER.

NEW YORK, Sept. 15.—Bar silver, 51⅝.

LEAD.

NEW YORK, Sept. 15.—Lead steady. Close, spot, 4:30 to 4.37½.

COPPER.

NEW YORK, Sept. 15.—Copper firm. Lake, 13.00 to 13.25; electrolytic, 12.75 to 13.00; casting, 12.62½ to 12.87½.

SAN FRANCISCO LIST.

STOCK HISTORY REPEATS ITSELF.

SECURITIES SHOW SYMPTOMS OF SAGGING.

Market in the North Opens Weak and Grows Slack—Consolidated Closes Off Five Points, Fraction Two and Daisy Two Points Each. Rest of Goldfields Unchanged.

[Special service to The Times by E. F. Taylor, 112 West Third street.]

SAN FRANCISCO, Sept. 15.—Today was a good deal like yesterday, only a little more so. Stocks were disposed to sag. Consolidated opened 6.62½ and closed 6.67½, off 5 points; Fraction opened 78 bid, and closed 77 bid, off 2; Daisy was weak, closing 14 bid, off 2. There were no important changes in the balance of the Goldfields, and, like yesterday, trading was exceedingly light.

The Tonopahs were steady at yesterday's prices and the Bullfrogs were unchanged.

The Comstocks held their own and that was about the best that could be said for them.

There appears to be a complete absence of public interest in the market and until the condition is changed there is nothing to be looked for.

Following are the closing bid and asked prices:

SAN FRANCISCO CLOSING.

STOCK AND BOND QUOTATIONS.

LOS ANGELES STOCK EXCHANGE.

Sensational Movement in Clark Copper the Feature of the Trading on Local Market.

COLORADO SPRINGS.

MINING QUOTATIONS.

COMSTOCK QUOTATIONS.

SHARES AND MONEY.

STOCK MARKET SHOWS VITALITY.

OPERATIONS NO LONGER CONFINED TO FEW LEADERS.

Union Pacific, Reading and United States Steel no Longer Hold Boards to Exclusion of All Others—President Taft's Boston Speech Has a Good Effect.

[ASSOCIATED PRESS NIGHT REPORT.]

NEW YORK, Sept. 15.—The speculation in stocks today gave greater evidence of vitality and of naturalness than for a long time. Operations were not confined so entirely to a handful of stocks or even, as has been the case often, to three stocks—Union Pacific, Reading and United States Steel. Those three stocks were by no means obscure in the day's trading, but they did not absorb 50 per cent. of the aggregate dealings, as they have done on more than one occasion recently. News to account for these movements was not forthcoming always or even generally, and conjecture was obliged to fall on some general explanation which would apply either to business prospects or to opportunity for speculation, or both. Of the former class was the interpretation placed on President Taft's speech in Boston. The Chief Executive's indorsement of the plan for a central bank of issue as a means of solving the currency problem, had a good effect on sentiment in the financial district. So had the cheerful belief expressed that we are "on the eve of another great business expansion and era of prosperity." A good augury of the effects of the coming trip was drawn from the texture of the preliminary speech. Considerable speculative activity seemed to have been prompted by this consideration. Of material influence on the day's market was the report from Pittsburgh of the visit to the steel works there of a French banker, who, it is assumed, was securing information to pave the way to list the stock of the United States Steel Corporation upon the Paris Bourse. The grounds for this assumption was the discreet refusal of the French banker to say anything on the subject. It was the most influential factor in carrying United States Steel to its new record level. Reading also touched a new high mark on the belief that some plan for segregation of its coal company was maturing. The further tightening of money markets had not the slightest effect in checking the speculation. Most of the day's call loans were made at 3 per cent., but the rate did not rise above that.

Bonds were firm. Total sales, par value, $4,050,000. United States bonds were unchanged on call.

NEW YORK STOCKS.

New York Bond Market.

New York Curb.

Boston Stocks and Bonds.

Treasury Statement.

Gilt Edge First Mortgage[s]
TO NET 7 PER CENT.
Write For Description.
As members of the Los Angeles Stock Exchange, we ... the purchase, sale or exchange of securities in Los An... various exchanges in this country and abroad.
JOSEPH BALL COMPAN[Y]
SECURITY BUILDING.
Members Los Angeles Stock Exchange.
Home 10545

LOGAN & BRYA[N]
Home Phone 10931 BROKERS
Members of all Leading Exchang[es]
L. N. STOTT, Manager
OFFICE BRADBURY BUILDING
Most Extensive Private Wire System Ever ...

E. F. HUTTON &...
TELEPHONES Home 10366 112 West Third Street
Our Own Private Wire to Chicago and ...
Stocks and Bon[ds]
Members New York Stock Exchange and All Leading ...
B. E. BURNS, Manager Pasadena Custome[rs]

Arrowhead Spring ...
Delightfully soft. Deliciously refreshing. From the famous Arr... Five gallons, delivered, 40 cents. Phone—Sunset Main ... baths at Arrowhead Hot Springs for that rheumatism.

Boston Copper Market.

[illegible]

New York Metal Market.

[illegible]

California Dried Fruits.

[illegible]

Chicago Live Stock Market.

[illegible]

Chicago Closing Figures.

[illegible]

New York Money Market.

[illegible]

New York General Market.

[illegible]

Chicago Dairy Market.

[illegible]

St. Louis Wool Market.

[illegible]

Liverpool Wheat Market.

[illegible]

New York Dairy Market.

[illegible]

SAN FRANCISCO MARKETS.
FRUIT, GRAIN AND PRODUCE.
[ASSOCIATED PRESS NIGHT REPORT.]

[illegible]

Callboard Sales.

[illegible]

steady; large yellow, 1.70@1.72. Afternoon session: Wheat steady; no trading. Barley steady; December, 1.41¼.

San Francisco Dairy Market.

SAN FRANCISCO, Sept. 15.—Butter—Fancy creamery, 32½; do, seconds, 30; fancy dairy, 28½; do, seconds, 28. Eggs—Store, 34; fancy ranch, 41. Cheese—New, 15@16; Young America, 15@16.

Drafts and Silver.

SAN FRANCISCO, Sept. 15.—Silver bars, 51⅝; Mexican dollars, nominal; drafts, sight, 3½; drafts, telegraph, 5.

OIL STOCK QUOTATIONS.

SAN FRANCISCO CLOSING PRICES.

[BY DIRECT WIRE TO THE TIMES.]

SAN FRANCISCO, Sept. 15.—[Exclusive to The Times.] Closing quotations and today's sales on the California Stock and Oil Exchange were as follows:

	Bid.	Ask.		Bid.	Ask.
Amalg. Oil	82½	—	Mt. Girl	277½	282½
Brookshire	117½	—	Nevada Co.	28	—
Caribou	—	38	Mecca	—	115
Chicago C.	8	—	Premium	40	—
Esperanza	130	—	Paraffine	75	90
Four	28	—	Peerless	517½	600
Fulton	150	175	Piedmont	—	30
Graciosa	—	60	Pinal	—	10
Gypsy	—	21	Producers	—	280
Home	75	105	Record	8	—
Ill. Crude	38	40	S.F.& McK.	20	—
Imperial	—	50	Sauer D.	280	—
Kern	60	—	Section 25	—	19
Kern River	—	12	Sovereign	—	22
Linda Vista	40	45	Sterling	185	200
Lucile	—	15	W. K. Oil	225	230

SALES—Morning session: 150 W. K. Oil at 2.25.

SALES—Afternoon session: 5000 Illinois Crude at 40, seller 2.

EX-DIVIDEND: Monte Cristo, 5c.

SALT LAKE MINES.

CLOSING QUOTATIONS.

[BY DIRECT WIRE TO THE TIMES.]

SALT LAKE, Sept. 15.—[Exclusive to The Times.] Following were the closing prices on the leading mining stocks listed here:

	Bid.	Ask.		Bid.	Ask.
Alice	200	204	Mt. Lake	11	12
Ajax	31	36	Ohio Cop.	450	465
Beck Tunnel	—	30	Nev. Hills	75	—
Black Jack	12¾	14	Sac'to	2	—
Colorado	150	155	Silver S.	2	4
Carisa	69	73	Swansea	—	4½
Col. Cons.	98	105	S. Col. Con.	14	15
Con. Mercur	10	—	Uncle Sam	36	38
Daly Judge	565	530	Victoria	125	—
E. & B. B.	90	—	Victor	5¾	5¾
Grand Cent.	240	245	Wabash	5	15
Ingot	—	1	Yankee	—	11
Lower M.	34	35	Iron Blos.	105	107½
Little Bell	147½	135	[illegible]x Cons.	58	60
Little Chief	—	44	Crown Pt.	6½	7
May Day	23½	25	Seven T.	—	31
Mason Val.	202½	205	Zenoli	—	1¾
New York	5	5¼			

NOVEL.

HUGE TREES FOR TEMPLE.

TAKEN FROM OREGON TO CHINA ON STEAMER DECK.

On Reaching Celestial Empire They Will Be Carried Miles on the Shoulders of Coolies to Most Famous House of Worship in That Country.

[Portland Oregonian:] Wanting the biggest timbers available in the world for the rebuilding of a famous temple, the Chinese government has come to Oregon for them. These timbers, or rather trees, for they are great logs with the bark still on, are now being loaded on board the steamship Emma S. Dollar, at Linnton.

The logs, 105 feet long and forty feet in circumference at the butt, after reaching China, must be towed 200 miles up the Grand Canal and then transported overland six miles to the Temple Ling Yen, the most famous house of worship in all the Celestial Empire.

The only possible way to get the twenty-four timbers over the six miles of land is for coolies to carry them.

Robert Dollar of San Francisco, head of the Dollar Steamship line, who is at the Portland, tells an interesting story concerning these timbers.

"When I told them on the ship today," said Mr. Dollar last evening, "that coolies were to carry the timbers six miles, lumbermen were incredulous. But in my office in San Francisco I have a photograph of coolies carrying timbers that squared twenty-four feet and were eighty feet long. They were unloaded from one of our ships and a snapshot was taken on the spot.

"When I was in China about three years ago I was a guest at a banquet given by Sheng Kung Poa, Minister of Communication, and was honored with a seat next to him. In the course of the banquet he remarked that I was shipping some enormous timbers to Kan Chow to be used in the construction of a Christian college for the education of Chinese youth. I was astonished, as I had not even mentioned that fact to my own family.

"'How did you find that out?' I asked.

"'Oh, you can't conceal anything from us over here,' he replied. 'You know of the temple there, do you not?' he asked, and I replied that I did.

"'Well,' he said, 'I have decided to rebuild it, and I want the largest timbers that can be procured in the world, and I want you to get them for me.'

"'How long do you want them?' I asked.

"'One hundred and fifty feet,' he replied.

"'That is impossible,' I said. 'We could not find a ship big enough to carry them, and they would have to be towed to get them here.'

"'I want them as big as I can get them,' he said, and those are the timbers we are now loading.

"The timbers have been loaded on the main deck, and the back has been left on, so that the logs themselves will not be chafed. When they reach China the bark will be peeled off and they will be smooth and clean.

"When in China I visited the Ling Yen Temple. The only way to get there is to ride in a sedan chair, or walk. The narrow road of rock has been worn by the feet of countless thousands of pilgrims to the temple shrine until it is hollowed out in the middle. We met and passed thousands of persons on the way. Over this road the timbers now at Linnton will be carried by coolies, a distance of six miles."

Esperanto in the Schools.

The little republic of Moresnet, situated between Belgium and Prussia, is the first country to give official support to the study of Esperanto. The republic has a population of 4000. In the school six hours a week are devoted to the universal language. The seventy children have two hours, forty men who are anxious to learn the language have two hours, and the remaining two hours of the week are given to twenty-five women Esperanto students. In the same place the headquarters has been established of a society known as the International Commercial Travelers' Association. Every member of this organization is studying the language in order to make international commerce less difficult.

Belgian Roadsides Cultivated.

The Belgians border their roadside with apple and pear trees of the cider and perry varieties, and they draw a profitable revenue from their elongated plantations. Thus the 800,000 roadside trees of Belgium bring in an annual income of £13,000—that is, a little over 4d. a tree, big and little, while they cost, including contributions to a replanting sinking fund, a trifle over 2d. a tree.—[Exchange.

REPUBLICAN CONVENTION

(Continued from First Page.)

is Earl and Lissner. Then there is "Our Set," which takes in a few more "promunints." After that comes the Good Government League, which includes anybody who will pungle up something for campaign expenses. Fourthly, is the ward organization of the Good Government League, and, lastly, the precinct organizations.

The inner wheel is supposed to start things going and to govern the whole works, but it has slipped a cog in the Second Ward, where the precinct organization refuses to move the right way.

Lissner has picked Miles S. Gregory of the Second Ward as candidate for Councilman-at-Large. The precinct organizations have settled on S. A. Waldron, who has run for office on several previous occasions, but who never has been elected to anything. Lissner has told the precinct managers that Waldron won't do and that Gregory is the real thing. He has ordered the precinct managers to get into line for Gregory or there will be trouble. And so there is a bad mess in the Good Government circles of the Second.

The precinct managers say they thought they were to have something to say about the choice of candidates, especially for the Council. They were willing to stand for Uncle Aleck for Mayor, and to take Lissner's slate on several other offices, but they declare they never relinquished their right to pick any one they pleased for the Council.

At the proper time it is expected that Lissner will "throw the gaff" into the recalcitrants and force them to fall into line for Gregory, but just now it appears that Waldron is in the lead.

MAYORALTY TALK.

CONVENTION DARK HORSE?

Rumors were persistent yesterday that a "dark horse" candidate for Mayor will be sprung at the Republican convention of next week and that he will prove so popular as to carry the more than 2000 delegates by storm. The identity of this mysterious person is closely guarded and may not be disclosed until the evening of the convention. Those who count upon him to win the indorsement declare that not one of those now in the race can defeat him, either for the Republican indorsement or at the election in December.

Supporters of other candidates already in the field insist, however, that it is too late for any one else to enter the campaign. Those who are behind George A. Smith assert that he is certain to get the indorsement. The Mushet element has given up any thought of placing his name before the convention, though it is not unlikely that the present City Auditor will receive many votes. So far as the present field is concerned it would appear that Smith has something of an advantage. Had Mushet entered the race at an earlier date and made an active campaign he probably would be in a position to make a strong showing in the convention.

Oscar E. Farish, the Democratic candidate is making a lively canvass, but his strength is principally among the "silk stocking" Democrats, with whom he has affiliated in the last few years, and there is considerable talk now to the effect that the bulk of the votes of his party will go to Mushet. It is even hinted that Mushet will have the indorsement of the conference or convention of straight Democrats, which is likely to be held soon.

"Ous Set" has practically cmpleted its slate, with Uncle Aleck at the head, but it is encountering trouble in its ranks because of the difficulty in forcing acceptance of the programme made by two or three leaders. The recall set is waiting for the result of the Republican convention before coming into the open with its slate.

REPUBLICAN RALLY.

THIRD WARDERS TONIGHT.

Byron Erkenbrecker will preside at the opening rally of the Third Ward Republican Club, which is to be held this evening at No. 132½ South Spring street, and to which all members of the party in the city are invited. Among the speakers will be Byron C. Hanna, C. R. Sparks and Capt. Thomas Shea. Walter C. Fisher, president of the club, will preside. There will be music and a general jollification in preparation for the convention.

The Third Ward Republican Club is the largest organization of its kind in Los Angeles and has been a tremendous factor for party success in every campaign. There have been many accessions to its membership in the last few weeks and it will go into the coming contest with greatly renewed strength.

NO WILL IN ANIMALS.

Scientist Says Their Actions are Mechanico-Chemical Result of Material Causes.

[Washington Post.] Scientists returning from the Congress of Psychology at Geneva report a remarkable debate over the question whether animals, including man, move and act of their own volition or from purely mechanico-chemical impulses. The debate was precipitated in the section of animal psychology, which now, for the sixth time, has been a chief feature of the congress, by Georges Bohn of the Sorbonne.

M. Bohn is an ardent disciple of Jacques Loeb of the University of California, whose extraordinary researches in the phenomena of parthenogenesis—the artificial fertilization of eggs—are better known in America than his equally extraordinary investigations in tropism. Every one has observed that a plant shows a disposition to turn toward the sun or in the direction from which it receives the most light. The explanation of this phenomenon is simple when one learns that, contrary to the ordinary belief, light retards the growth of plants. A stem more strongly lighted on the right than on the left develops more rapidly on the left, with the result that the fibers of the right remain shorter, giving the plant the appearance of turning toward the light and seeming to be seeking the sun. In reality it is only obeying the purely mechanical law of heliotropism.

It is laws of this kind that explain all the other tropisms of plants—that is to say, all their movements and orientations. Now M. Bohn, following in the footsteps of Prof. Loeb, extends the operation of these laws into the animal kingdom. He maintains that all the orientations and movements, at least of the inferior animals, are clearly explainable from mechanical and chemical causes, such as stimulate and determine the behavior of plants.

M. Bohn's paper, which caused a sensation, was a bold and enthusiastic claim, backed by reports of many experiments and by citations of many admitted facts, that, at all events in the lower circles of animal life, no place is left for such primitive and ingenuous explanations as wish and choice. Every act of the animal is determined for him by purely material causes. If the angleworm which crawls before you receives equal excitations on the right and left sides, it will crawl in a straight line. As the excitations are in excess on one side or the other its course varies. M. Bohn also examined the behavior of sea and other animals of simple organization. He especially controverted the objections of Dr. Jennings of Johns Hopkins.

GREAT LAKES TO CANAL.

(Continued from First Page.)

ago, Panama, to the city of Panama, or Empie, near that city.

The line will tap the hardwood forests of Salvador and other Central American states, where there are millions of acres of rich mahogany and Spanish cedar; penetrate and open to development the mineral sections of Honduras and Nicaragua, where many ancient copper mines are located, and afford the whole of Central America an outlet to the northern republics of Mexico and the United States.

HARD AND IMPORTANT.

According to the preliminary surveys, there are no heavy grades to be negotiated except in Honduras and Nicaragua, but the work will be slow and difficult on account of its tropical character, and the delays necessary and incident to lengthy rainy seasons.

The Pan-American of Central America will connect with the government railroads in Nicaragua and Salvador and these will act as feeders for the great international system.

The undertaking is one of supreme importance in Central America, and, with the completion of the Panama Canal, should solve a vexatious problem that has long confronted the states of that region as to transportation facilities.

Neeland has just returned to Los Angeles from Mexico City, where he has been on business connected with the sale of the Pan-American. While this option on the Mexican line has sixty days to run, it is asserted that the success or possible failure of the deal would have no bearing on the construction of the international line above mapped out. Inasmuch as the new company is in the formative stage the names of those associated with Neeland have not been made public, but they are men of financial strength, including many wealthy local people and influential Mexicans.

Regardless of the outcome of the pending deal, Neeland will assume active charge of the new company's affairs and expects to have everything in shape for active construction by the middle of January.

Heavy rains washed out some of the track of the Pan-American in Mexico—approximately twelve miles, near Tonala—and swept away nine bridges, causing some delay in negotiations. When the actual transfer of the physical properties of the Pan-American takes place it is understood Thompson will rebuild and reballast the entire road, the work being the usual reconstruction necessary on tropical lines. He will do no building for the present, but confine himself to operating the 700 miles already completed.

This line is an important link in the great chain of railways that will, with the carrying out of Neeland's plans, connect the United States, Mexico and Central America, making it possible to travel from the Great Lakes to the Isthmus of Panama without leaving the steel rails.

Policemen of Europe.

In London the policemen carry no clubs, and attached to the middle of their belt, behind, is a dark lantern. The cuffs of their coats have vertical stripes, white and blue, signifying their rank, and the number of years they have been in the service. In Paris the police wear blue caps and coats and in the summer white trousers. They carry short swords, more as a matter of authority, but when in danger use the flat side as a club. In the rain the Paris policeman takes off his cap, hangs it on the back of his belt, then pulls the hood of his coat over his head. German policemen wear helmets and have a distinctly martial air.—[Portland Oregonian.

Did Not Hear It.

The golfing clergyman had made a bad foozle and then said something that sounded like a great big—yes, it actually did!

However, he handed the grinning caddy a dime, remarking carelessly:

"You didn't hear what I said then, did you, James?"

"Not now, sir!" replied James, boldly winking the other eye.—[Sunday Magazine.

4% SAVINGS ACCTS — WE MAKE — SAFE DEPOSIT BOXES

real estate loans in our Savings Department. We are working up a nice line of savings accounts. We also loan in our Commercial Department on any security loaned on by a National Bank. Interest paid on deposits.

ALL NIGHT & DAY BANK
OPEN NIGHT & DAY — 5TH & SPRING STS — OPEN NIGHT & DAY 334

CARTER'S LITTLE LIVER PILLS. CURE SICK HEADACHE. Genuine Must Bear Fac-Simile Signature Brent Good

SICK HEADACHE
CARTER'S LITTLE LIVER PILLS.
Positively cured by these Little Pills. They also relieve Distress from Dyspepsia, Indigestion and Too Hearty Eating. A perfect remedy for Dizziness, Nausea, Drowsiness, Bad Taste in the Mouth, Coated Tongue, Pain in the Side, TORPID LIVER. They regulate the Bowels. Purely Vegetable.
SMALL PILL. SMALL DOSE. SMALL PRICE

CARTER'S LITTLE LIVER PILLS. CURE SICK HEADACHE. Genuine Must Bear Fac-Simile Signature Brent Good

CANCER
I WILL GIVE $1000 IF I FAIL
to cure any cancer or tumor I treat before it poisons deep glands without KNIFE OR PAIN, AT HALF PRICE for 15 days.
No Pay Until Cured.
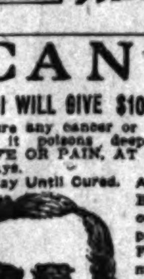
Absolute Guarantee. Best 130 page book on Cancers ever printed SENT FREE and testimonials of hundreds cured after operations failed. We refer you to any bank or business firm in Los Angeles; Masons, Odd Fellows or Foresters of America. Investigate cures. Write for the book.
Address Suite E DR. & MRS. DR. CHAMLEY & CO.
Chamley Bldg. 745 & 747 S. Main St., LOS ANGELES, CAL.
KINDLY SEND TO SOME ONE WITH CANCER

The Los Angeles Trust Co.
Announces the change of its name to
Los Angeles Trust and Savings Bank
Capital and Surplus $1,250,000.00.
Second and Spring Streets.
Trust, Savings and Commercial Departments.

Clearinghouse Banks.

NAME.	OFFICERS.	
THE NATIONAL BANK OF COMMERCE, N. E. Cor. 2nd and Main Sts.	F. M. Douglas, Pres. Henry J. Stave, Asst. Cashier.	Capital ...$300,000 Surplus and Profits ...$25,000
FARMERS' AND MERCHANTS' NATIONAL BANK, Cor. Fourth and Main.	I. W. Hellman, Pres. Chas. Seyler, Cashier.	Capital ..$1,500,000 Surplus and Profits $1,850,000
FIRST NATIONAL BANK, S. E. Cor. Second and Spring.	J. M. Elliott, Pres. W. T. S. Hammond, Cashier.	Capital $1,250,000 Surplus and Profits $1,625,000.00
MERCHANTS' NATIONAL BANK, S. E. Cor. Third and Spring.	W. H. Holliday, Pres. Chas. G. Green, Cashier.	Capital ...$200,000 Surplus and Profits ..$575,000
NATIONAL BANK OF CALIFORNIA, N. E. Cor. Fourth and Spring.	J. E. Fishburn, Pres. H. S. McKee, Cashier.	Capital ...$500,000 Surplus and Profits ..$150,000
CENTRAL NATIONAL BANK, Fourth and Broadway.	S. F. Zombro, Pres. James B. Gist, Cash.	Capital ......$300,000 Surplus and Profits $233,000
CITIZENS' NATIONAL BANK, S. W. Cor. Third and Main.	R. J. Waters, Pres. Wm. W. Woods, Cash'r	Capital ...$1,000,000 Surplus ...$ 500,000
BROADWAY BANK AND TRUST COMPANY, 308-10 S. B'dway., Bradbury Bldg.	Warren Gillelen, President. R. W. Kenny, Cash.	Capital ...$250,000 Surplus and Profits ..$205,000
COMMERCIAL NATIONAL BANK, 401 S. Spring St., Cor. Fourth.	W. A. Bonynge, Pres. Newman Essick, Cashier.	Capital ...$200,000 Surplus and Profits ...$40,000
THE UNITED STATES NATIONAL BANK, Cor. Main and Commercial Sts.	Isaias W. Hellman, President. F. W. Smith, Cashier.	Capital ...$200,000 Surplus and undiv. profits $73,000

Savings Banks.

THE SOUTHERN TRUST COMPANY
COMMERCIAL · SAVINGS · TRUST
CAPITAL, $2,000,000,00 —— PAID IN, $1,000,000.00
Thousands of Dollars Can Be Saved
in a few years by thrifty people who deposit their surplus cash systematically.
Make the right start now—that is, open an account with the Southern Trust Company, where your funds will increase at a Liberal Rate of Interest.
4% Interest Paid On Term Accounts.
Compounded Semi-Annually.
Accounts Solicited From $1.00 Up.
Capital, $2,000,000.00. Paid in, $1,000,000.00
Surplus, $200,000.00.

GERMAN AMERICAN SAVINGS BANK
DISTINCTLY A SAVINGS INSTITUTION
DEPOSITS $11,000,000.00
TOTAL RESOURCES $12,000,000.00
SPRING & FOURTH STS.

SECURITY SAVINGS BANK
OLDEST AND LARGEST IN LOS ANGELES
CAPITAL & RESERVE $1,350,000.00 RESOURCES $24,000,000.00
SECURITY BUILDING—FIFTH AND SPRING STS.

EQUITABLE SAVINGS BANK
The Only Strictly Savings Bank in Los Angeles
FIRST AND SPRING STS.

AMERICAN SAVINGS BANK. N. E. Cor. Third and Spring Sts.
4% Interest paid on your savings accounts. 3% Interest paid on special ordinary accounts.

Trust Companies.

TITLE INSURANCE & TRUST CO.
Corner Franklin and New High Streets.
Issues Policies of Title Insurance. Acts in All Trust Capacities.
Issues Certificates of Title. TEL. EXCHANGE 12.

MERCHANTS BANK and TRUST CO. Paid Up Capital $250,000 Surplus Over $200,000
Branches: 9th and Main. 3426 South Hoover Street. 209-11 S. Broadway. Transacts a general banking and Trust Business.

PROVIDENT Mutual Building, Loan Association
Pays 5 Per Cent. on Pass Book Deposits. 6 Per Cent. on One Year term. No Unnecessary Withdrawal Notice. 135 South Broadway.

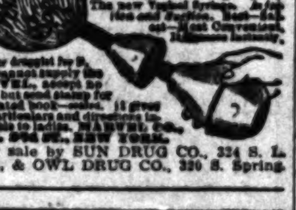
Every Woman is interested and should know about the wonderful MARVEL Whirling Spray
For sale by SUN DRUG CO., 324 S. L. A. st., & OWL DRUG CO., 320 S. Spring.

CANCER
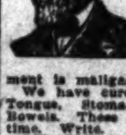
Cured Without the Knife
32 years in Los Angeles. 40 years' experience. Several thousand cancers and tumors cured—external and internal.
Delay in having cancer or malignant growths cured means DEATH. Any sore that will not heal by ordinary treatment is malignant.
We have cured Cancer of Skin, Breast, Tongue, Stomach, Uterus, Rectum and Bowels. These patients can be seen at any time. Write.
CONSULTATION FREE, 9 TO 4, EXCEPT SUNDAYS.
Half Price 15 days. Pay when cured. Written guarantee.
DRS. C. G. GARRISON & CO.,
Rooms 224 and 225 San Fernando Building, Fourth and Main Sts.

I CURE PILES And Fistula
Without Operation Under Positive Guarantee
By my absorbent dissolvent method, without pain, inconvenience or loss of time. Send for my Free Book
Dr. C. H. White 403½ South Spring Street, Los Angeles.

THIS IS STRAIN THE AD. MAN.
He writes ads. that bring the business. His special sales get the money. Phone or write. Man will call on you. 831 H. W. Hellman Bldg. Main 5555; A3757.

SCOTT'S Eczema SALVE 50c LARGE JAR
Instantly relieves and cures all chronic skin diseases. Recommended by physicians. SUN DRUG CO.'S STORES.

For Health and Strength
Damiana Bitters
A wonderful invigorator and nervine. A powerful aphrodisiac and special tonic for both sexes. For sale at drug stores and liquor dealers on NABER ALFS & BRUNE, AGTS., 323 Mission St., San Francisco, Cal.

DIPLOMATIC.

CRANE SPEAKS FOR OPEN DOOR.

MINISTER TO CHINA WILL PROMOTE FRIENDSHIP.

Regards It as Duty of United States to See That Progress in China Continues by Keeping Nation from Being Imposed on and Helping in Needed Reforms.

[ASSOCIATED PRESS DAY REPORT.]

CHICAGO, Sept. 15.—More progress has been made in China in the last five years than in any century previous, and it is this country's duty to see that the advancement is continued.

Charles R. Crane, Envoy Extraordinary and Minister Plenpotentiary of the United States to China, thus summed up his views of the country in which he will represent the United States in an address to 150 statesmen and business men at a luncheon given by the Illinois Manufacturers' Association in the gold room of the Congress Hotel.

Mr. Crane, in a short address, said: "Anything for the welfare of China is for our welfare. This is the thought we must keep in mind in our relations with China. It will be my endeavor to keep the trade door open. We must help her and keep her from being imposed on and lend her our assistance in her various needed reforms.

"I saw President Taft the other day and told him of the various luncheons and receptions my friends were preparing for me and asked him what I had better do about it. He said: 'Accept every one of them and when you get there insist on speaking and speak it out red hot.'

"It was one of President Taft's speeches at Shanghai that made me vote the Republican ticket the first time. President Taft's name is more widely known and more widely respected than the name of any foreigners in China."

JAPAN'S FINANCES PROMISING.

Premier Katsura Addresses Bankers' Club of Tokio in Optimistic Spirit.

[ASSOCIATED PRESS DAY REPORT.]

TOKIO, Sept. 15.—As was forecasted, the speech tonight of Premier Jutaro Katsura before the Bankers' Club of this city, was a review of the financial condition of the country. He expressed the belief that the financial condition of the country is encouraging, and, while maintaining that the present system of finances is excellent, he expressed the hope to steadily improve it until perfection is reached. The Premier declared that the policy commenced the current year of the development of resources and the avoidance of unproductive expenditure will be consistently followed. He also expressed the hope that by lowering the rate of taxation the burden patriotically borne by a considerable section of the population would be relieved.

Marquis Katsura promised that for the ensuing year a sum considerably in excess of $26,500,000 will be devoted to the redemption of bonds. He thanked the bankers for their support and asked for the confidence and continued unity of the people in the government's policy announced toward the upbuilding of the country through peaceful development. In conclusion the Premier said that the foreign relations of Japan were universally good. The Anglo-Japanese alliance, according to Katsura, will be continued, based on the bulwark of firmest friendship.

He spoke of the warm relations between Japan and America, where the Japanese business men are now being entertained so lavishly as the honored guests of a friendly nation, thus insuring closer unity and better understanding of intercourse between them. Premier Katsura deprecated any fear of trouble between his country and China by declaring that all outstanding questions between them would be settled by an exchange of concessions which would contribute to the assurance of peace to the entire world.

MRS. ROOSEVELT COMING HOME.

Leaves Paris for Switzerland and Will Not Wait for Arrival of Her Husband.

[ASSOCIATED PRESS DAY REPORT.]

PARIS, Sept. 15.—Contrary to published reports, Mrs. Roosevelt will not remain in Europe until her husband returns from Africa. Mrs. Roosevelt left Paris with her children today going to Switzerland for a short tour, thence to Italy, and sailing from Naples or Genoa in a few weeks for America.

It is asserted that this has been the plan all the while for the Roosevelt family, but a contrary impression was general. Next March, Mrs. Roosevelt will return to Europe, probably alone, to meet her husband and will remain with him while he is in Europe.

Mrs. Roosevelt and her children are delighted with their stay in France. All are in excellent health.

DUCHESS COMING OVER.

Former Miss Shonts, Who Is Mother of a Little Duke, Will Visit America.

[ASSOCIATED PRESS DAY REPORT.]

NEW YORK, Sept. 15.—The Duchess de Chaulnes, formerly Miss Theodore Shonts, and her baby, the Duke, will arrive here about September 25, according to Mrs. John A. Drake of Chicago, who, with her husband, came on the Kaiser Wilhelm Der Grosse from Bremen yesterday.

"I saw the Duchess and her baby the day before we left for the steamer," said Mrs. Drake. "Both were very well. The baby is a fine, healthy fellow. I believe when they come over, they will go to some place in Alabama for the winter."

Will Shoot Illuminated Shells.

Experiments are now being carried out on German warships with acetylene shells, which it is believed will take the place of the electric searchlight used hitherto by warships. These shells contain calcium carbide, and the water can reach it through a tube. The shells are fired by a gun built especially for the purpose. On being fired the shell goes under water and then rises to the surface, and the action of the water upon the calcium carbide produces the acetylene light. Each shell is said to have 3000 candle power and will burn for three hours. The great drawback of the ordinary searchlight is that, although it affords some protection from the unobserved approach of torpedo boats, it yet makes the warship using it an excellent target. The new acetylene shell referred to will have the great advantage of lighting up a given space, while the vessel that fires it will be left in darkness.—[London Globe.

Esperantists learned yesterday that their invitation to the Esperanto Congress to hold its next meeting in America has been accepted. The congress will convene in Washington in the fall of 1910. The American invitation was taken to Barcelona, Spain, where the congress has been in session this year, by Edwin Reed, one of the American delegates.

Our Mail Order Department is prepared to fill your wants promptly and efficiently. Shop by mail.

ABOUT YOUR TEETH

Are they in perfect condition—or have you cavities in them that give you a little pain? Have them attended to now—save yourself further pain—and save money, too. Our dental department is at your service with a corps of expert operators who use the most modern methods. Our prices are much lower than elsewhere—and all work is guaranteed.

Hamburger's
SAFEST PLACE TO TRADE
BROADWAY, EIGHTH & HILL STS.

THE "QUALITY" STORE
OF THE WEST.

That's the best name yet for Hamburger's Big White Store. Our offerings have earned us that name—they mean low prices on "quality" merchandise—the only kind worth buying.

$1

BIG KNIT UNDERWEAR SALE *That Takes The Prize*

The garments must speak for themselves—and do speak more loudly than the price.

Just such values as these make you appreciate that The Big White Store is California's "Quality Store."

It's the biggest and best sale of the biggest and best values, at one of the comparatively smallest prices that we've ever announced. Remember, there isn't a garment or other kind of article sold at The Big White Store, "The Quality Store," at Eighth and Broadway, that isn't absolutely and positively guaranteed to give satisfaction. Then remember that we're now prepared to show our 1909 assortment of Milo Underwear for the Fall. Remember that this showing is the result of careful collection and selection from hundreds of different mills. Includes women's combination suits of French lisle, low neck and sleeveless, with lace-trimmed, medium or cuff knee; others with low necks and short sleeves, and either cuff or loose knee. Here's a line that every woman should see. The garments are made to fit the form like the glove to the hand. Garments that feel comfortable and look the part. They're stylish, smart, well finished.

LOW NECK, SLEEVELESS SILK LISLE VESTS IN PINK, WHITE OR BLUE—These have hand-crocheted yokes and are the kind of garments that will prove immediate and lasting favorites.

HIGH NECK, LONG SLEEVE SILK LISLE VESTS OF BEAUTIFUL APPEARANCE—This is a special line that particular dressers should look at. You'll surely be pleased with the various models.

CHILDREN'S VERY FINE HIGH NECK, LONG SLEEVE, ALL-WOOL VESTS.

ANKLE LENGTH PANTS TO MATCH THESE VESTS ARE INCLUDED AT THE SAME PRICE—BOTH ARE BIG MONEY-SAVERS.

CORRECT THINGS IN THE MOST COMPLETE ART DEPARTMENT ON THE COAST

The Holidays Will Soon Be Here. Get Acquainted With Art Needlework Headquarters. Everything You Need.

PORCH & BUNGALOW PILLOWS 50c Just 100, with athletic designs; others full ruffled. All of them stuffed with superior silk floss. Complete for the prices of the floss pillow.

FINISHED ART PILLOWS FOR $2.50 Odd pieces, some slightly soiled from being on display; to $8 values; types of finest needlework; stuffed with floss and feather pillows..

IMPORTED SPACHTEL LINENS 59c 65c, 75c and $1 values all grouped into one big, rousing lot of scarfs and shams in beautiful applique spachtel styles. Your choice at..

FANCY GOODS, ART LOVERS TAKE NOTICE—The Big White Store carries the most complete line of the celebrated Royal Society embroidered art goods. Package goods a specialty.

Silk Sale

DON'T MISS A VISIT TO "SILKTOWN" ON THURSDAY

You'll find that, seemingly, "all roads lead to 'Silktown.'" You'll find "the crowd" on its way to Hamburger's "Silktown." It's the town of marvels all the year 'round, but on this particular Thursday "Silktown" is outdoing itself in high quality and low priced offerings.

"Silktown" Fine Black Silks

36-INCH BLACK DRESS TAFFETA 75c
Here is silk we're offering at the mill's own price. It's a heavy, rustling weave, yet soft and durable, and won't split. We refrain from quoting the value. We leave it to you to come and judge, but it's the best guaranteed black silk you ever saw at anything even approaching this in lowness of price.

"YARD WIDE" BLACK CHIFFON TAFFETA... $1
A saving of 50c on every yard you buy. We heartily recommend it for satisfactory wear. Really, this is the leading silk for princess dresses. There is no loading or gum used to make up its heavy weight.

36-IN. BLACK BENGALINE, YD. $1.50
Unusual bargain in the most popular weave for long coat suits. Come in large and small cords. Extra heavy deep, rich black.

BLACK MOIRE VELOUR YD..... $1.50
A quality equal to that ordinarily sold at $2.00. Just four pieces of it. Most desirable for coats (automobile and otherwise). Comes in large and small wavy patterns.

FULL "YD. WIDE" PEAU DE SOIE.. $1.29
A soft, mellow silk that will give most satisfactory wear. You usually find it marked $1.65 and $1.75. Very desirable for waists, dresses, long coats.

Special Sale Colored Silks

4000 YARDS OF FANCY SILK 49c
When we say that they are 75c and 85c silks we mean every word and every cent. We doubt if you could buy them elsewhere in California at even this price. There is every wanted street shade and good, desirable patterns included. Taffeta and louisine weaves. 19 to 27-inch.

36-IN. PRINCESS CASHMERE...... $1.50
There are 50 pieces altogether, including also cashmere de soie, silks. Two of the most fashionable weaves of the season. Dull finish, rich, soft silk, in twenty-two shades. All up-to-the-minute.

1800 YDS. COL'D 36-IN. TAFFETA... $1.25
In full range of the choicest street and evening shades. Soft, lustrous dress finish. Made up to give best wear. For dresses or linings. Cuts to advantage.

NEW SELECTION FANCY SILKS, 21-IN. 79c
A comparatively limited lot. 2000 yards, but it will go rapidly at such a small price, compared with its value. Not an undesirable piece or pattern included in the lot. Neat stripes, checks, hairlines and figured messalines.

CORDED AND CREPE BENGALINE... $1
All the popular autumn colors in street and evening shades. Rich finish, in both effects. 24 and 27 inches wide.

See the Wrappers in the Hill St. Windows.
They're holding a regular reception there. On Friday they'll be "at home" in their big second floor department. See them in the windows and we know you'll come up and pay another visit Friday. The biggest wrapper sale ever.

We're Justly Proud of
Royal Regent
They're the best in the ... comfort, health and firmness ...
At $2 we show a comp... models for every ... large women they are built ... suring good wear as well as ...
At $5 our line compri... to-the-minute mo... pecially for us, so if you want ... of satisfaction in corsets, ... pert corsetiere on the coast ... burger's. Extra boning, extra ... extra good materials and ... are characteristics of $5 Royal R...

Visit O...
Neglig...
for your ... sacque ... here just ... looking for.
At $1. There's a ... and figured ... —full ... finished ... bands. ... well fitting ...
At $5— You'll ... range of ... ental ... length ... with satin ...
We h... the be... for the price on market.

Hamburger's "PETTICOAT LANE"

is as busy and lively a spot as that busy London shopping district from which it takes its name. There are crowds of customers, crowds of bargains and crowds of the most splendid value offerings in the petticoat line that you ever saw grouped in any one department.

"GUARANTEED PETTICOATS"

are something many stores make a big noise about. So have we "guaranteed petticoats," but after all, you want to remember that every petticoat, every garment and every piece of merchandise of any kind that comes out of Hamburger's Big White Store, California's "Quality Store," is a guaranteed article. We sell nothing but what we can guarantee.

FINE RANGE OF PETTICOATS PRICED AT $7.50

At that price you'll be mighty well pleased with the splendid lines of plain or colored ones, as well as pompadour and striped petticoats shown. There are smartly tailored styles that'll surely catch your eye.

THE "SUNBURST PLAITED" SKIRTS AT $12.50

Here's a group that will please the most fastidious. They're bought and on exhibition especially for the particular woman—for the most exacting dresser. We would suggest to all a look at these taffeta petticoats, strictly tailored and ruching trimmed effects that are at once dainty and attractive.

Our $5 Taffeta Petticoat Line Is Always Complete.

The Dressiest Kind of Wash Waists at $...

We find there is an unexpected quantity of dainty, lingerie waists that sold up to $5, so here they all go at this one small price $1.95

There are 400 of these in the lot, and we mean to close them out at once. This price will effectively do it, especially when you consider that the most exquisite lace and embroidery trimmed waists in the department are included.

Women's "Quality" Wea...

are most naturally at home at Hamburger's Big White Store ... Store" of the West. Cloaks, coats, capes, suits, dresses, ... skirts for girls, misses and women—for any and all occasions ... possible price range—always up-to-date.

AUTUMN COATS AND NEW CAPES $25...

We make a crowning specialty of our $25 lot in both ... Our buyer figured out all along that capes would ... for women of all ages, and we are prepared for the ... cape season in our history. Come in and look over ...

We Speak of the $25 Capes Partic...

—because they are irresistible—made of the softest, finest ... 50 inches long; cut full circular, with standing military collars ... with gilt or Persian trimming. Some have satin lined hoods ... tons on front. Many of the styles are beautifully embroidered ... and satin lined throughout. There are staple colors and ...

The Very Newest Coats at $...

are full length, of exquisite quality black, lustrous broadcloth ... satin lined. Also a variety of novelty mixtures, checks and ... included in smart, effective designs. Your choice of our ...

Boys' Fine Suits $5

2 Pair Knickerbockers

They're the kind of suits that'll make the little man feel like a big man. The kind of suits that have good character—character that's catching—character that will make your boy look characteristic and feel his character. So far as style, make up, material and reliability are concerned, we can't really say very much in regard to these $5 suits that it wouldn't be entirely fair to apply to the $10 kinds. You ought to come in and see these suits—they're well worth inspecting.

Boys' Furnishings

of all kinds, including hats and caps, blouses and shirts, stockings and shoes, are here in variety, choice, price range, etc., that defies all competiotion and assures us of our ability to please.

Three Bedding Specials

Sateen Comforters $2.50
Sateen covered; filled with pure white cotton; worth $4 each.

$5 Wool Blankets at $4
Plain and plaid sample blankets in white, gray and tan.

3½-lb. Feather Pillow $1
A bargain in a good pillow; covered with A. C. A. ticking.

SEPTEMBER DRUG SA...

EIGHT SPECIALS FOR THURSDAY ...

25c Bottle Bay Rum............15c
Finest quality. Guaranteed.

65c Can Cold Cream............50c
Guaranteed absolutely pure.

50c Bottle Florida Water.......35c
Imported quality. 8 ounces.

Cuticura Soap, Cake............18c
The popular medicinal soap.

Boro Talcum, Box ...
Violet or lilac. ...

La Blache Face Powder ...
Sold by many ...

Anita Cuticle ...
Finest preparation ...

Carbona Cleaning ...
25c bot. For ...

Trade at Hamburger's, the Coolest Store in the S...